

Latitude 39 20

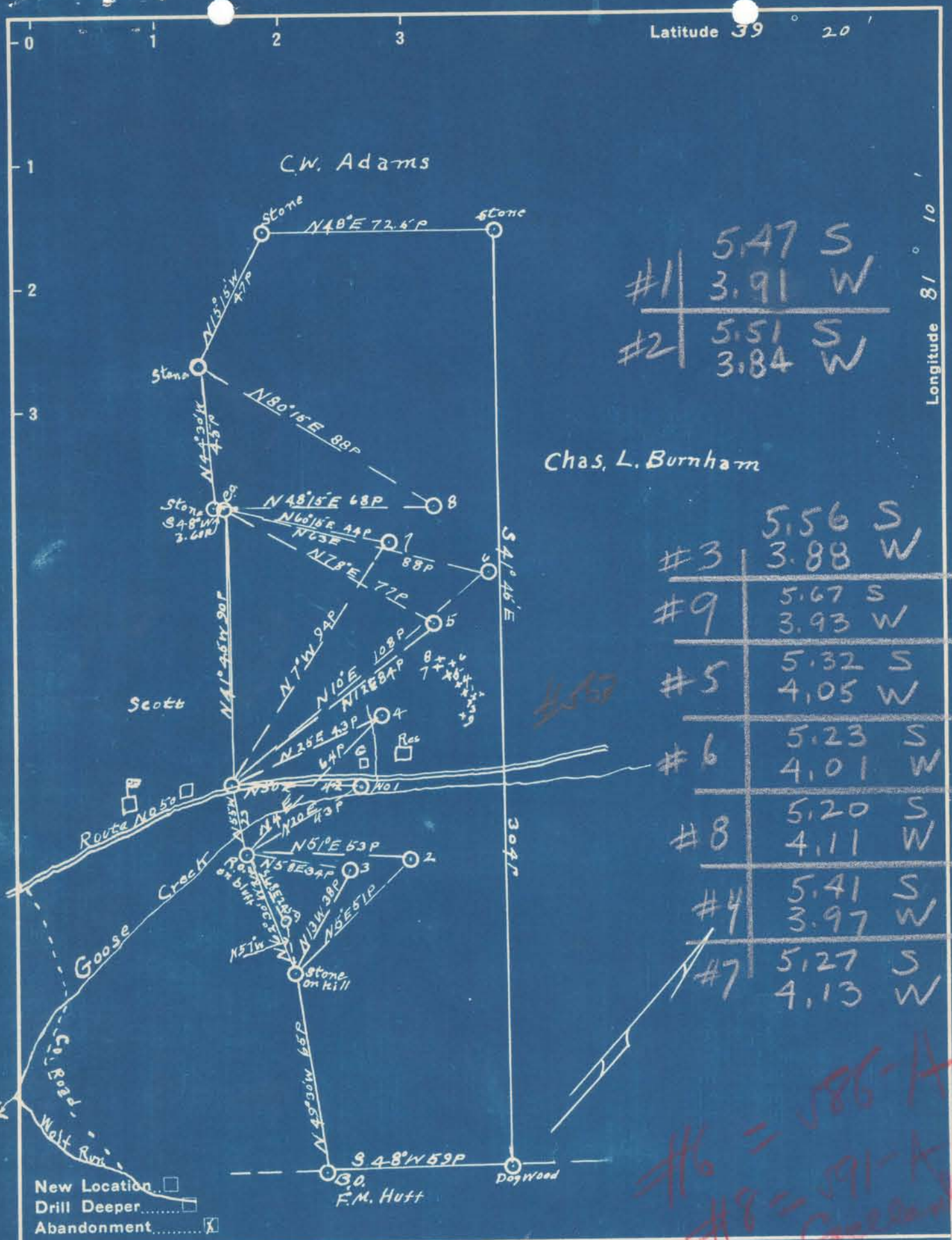

#1	5.47 S	3.91 W
#2	5.51 S	3.84 W

#3	5.56 S	3.88 W
#9	5.67 S	3.93 W
#5	5.32 S	4.05 W
#6	5.23 S	4.01 W
#8	5.20 S	4.11 W
#4	5.41 S	3.97 W
#7	5.27 S	4.13 W

Company Smith, Pierce, Feick & Co.  
 Address R.D. #2 Walker W.Va.  
 Farm Ella Cantwell  
 Tract 1 Acres 130 Lease No. \_\_\_\_\_  
 Well (Farm) No. 1, 2, 3, 4, 5, 6, 7, 8 Serial No. Well No 9 Elev. 860  
 Elevation (Spirit Level) 780-860 860 798 860 920 920 960  
 Quadrangle St Marys  
 County Ritchie District Grant  
 Engineer J.E. Anderson, Wood County  
 Engineer's Registration No. Surveyor  
 File No. \_\_\_\_\_ Drawing No. \_\_\_\_\_  
 Date May 7, 1941 Scale 1 in = 40 Poles

STATE OF WEST VIRGINIA  
 DEPARTMENT OF MINES  
 OIL AND GAS DIVISION  
 CHARLESTON

WELL LOCATION MAP  
 FILE NO. RIT-520A-523A  
583-A #5  
1-2-3-9

+ Denotes location of well on United States Topographic Maps, scale 1 to 62,500, latitude and longitude lines being represented by border lines as shown.

- Denotes one inch spaces on border line original tracing.

C.W. Adams

Chas. L. Burnham

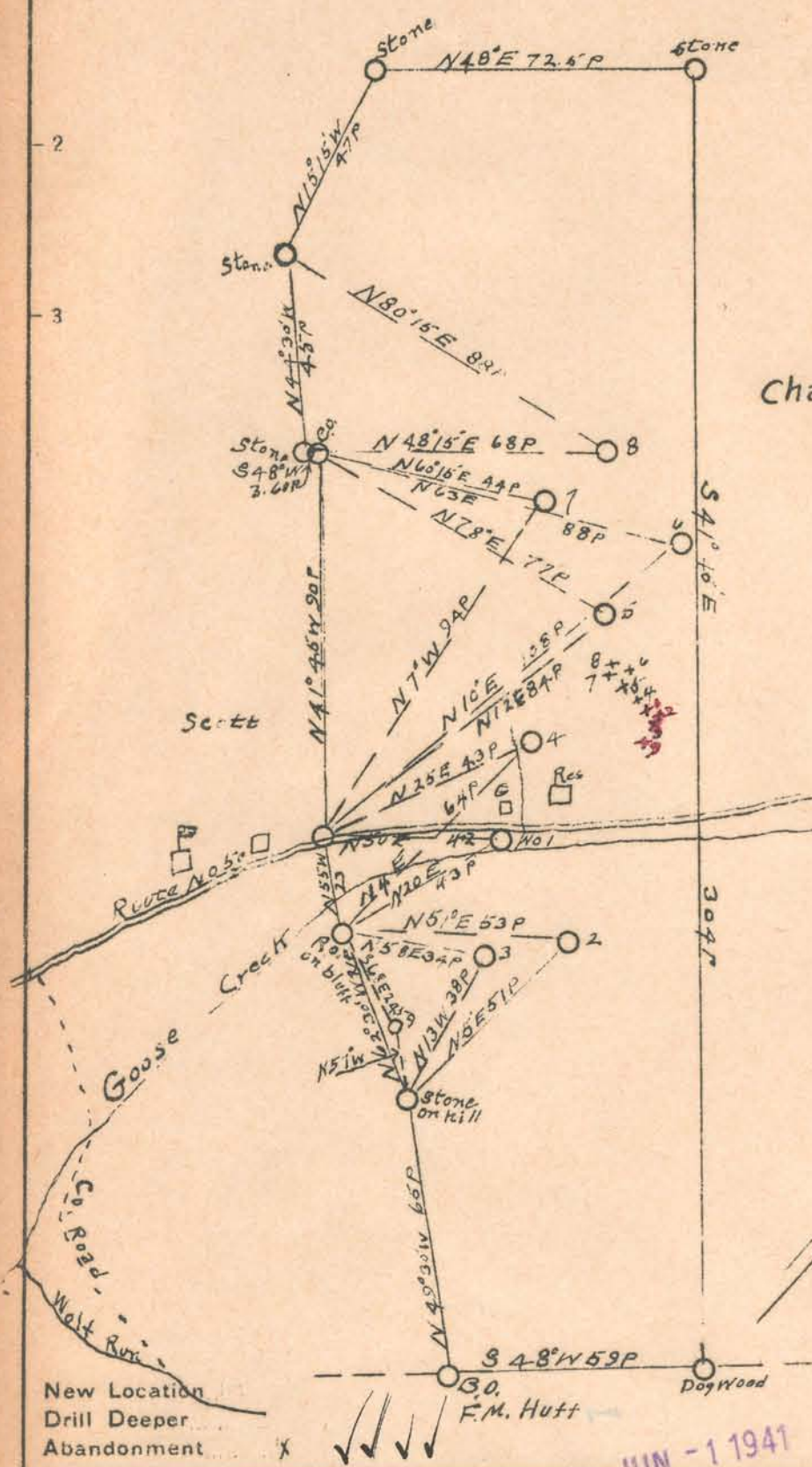

#1	3.88 4.92 W 5.50 - 2
#2	4.82 W 3.80 5.58 2
#3	4.89 W 3.82 5.62 2
#9	4.95 W 3.88 5.73 2

JUN - 1 1941

Company Smith, Piersol, Feick & Co. Inc.  
 Address R.D. #2 Walker W.Va.  
 Farm Ella Cantwell  
 Tract 1 Acres 130 Lease No. \_\_\_\_\_  
 Well (Farm) No. 1, 2, 3, 4, 5, 6, 7, 8 Serial No. Well No. 2 Elev 865  
 Elevation (Spirit Level) 780-855 865 795 865 925 925 945  
 Quadrangle St Marys  
 County Ritchie District Grant  
 Engineer J. E. Anderson, Wood County  
 Engineer's Registration No. Surveyor  
 File No. \_\_\_\_\_ Drawing No. \_\_\_\_\_  
 Date May 7, 1941 Scale 1 in = 40 poles

STATE OF WEST VIRGINIA  
 DEPARTMENT OF MINES  
 OIL AND GAS DIVISION  
 CHARLESTON

WELL LOCATION MAP  
 FILE NO. RIT-520A-523A  
1-2-3-9

+ Denotes location of well on United States Topographic Maps, scale 1 to 62,500, latitude and longitude lines being represented by border lines as shown.  
 - Denotes one inch spaces on border line of original tracing.

STATE OF WEST VIRGINIA  
DEPARTMENT OF MINES  
OIL AND GAS DIVISION

519

AP none 5M-A

WELL RECORD

Permit No. \_\_\_\_\_ Oil or Gas Well \_\_\_\_\_  
(KIND)

Company <b>Smith, Piersol, Feick &amp; Coss (C.R. Piersol)</b>	Casing and Tubing	Used in Drilling	Left in Well	Packers
Address <b>R. D. #2, Walker, W. VA.</b>	Size			
Farm <b>Ella Cantwell</b> Acres <b>130</b>	16			Kind of Packer
Location (waters) <b>Goose Creek</b>	13			
Well No. <b>2</b> Elev. <b>855'</b>	10			Size of
District <b>Grant</b> County <b>Ritchie</b>	8 1/4			
The surface of tract is owned in fee by <b>Ella Cantwell</b>	6 5/8	<b>1300</b>	<b>1300</b>	Depth set
Address <b>Cairo, R. D. #2</b>	5 3/16			
Mineral rights are owned by <b>same</b>	3			Perf. top
Address _____	2			Perf. bottom
Drilling commenced <b>1904</b>	Liners Used			Perf. top
Drilling completed _____				Perf. bottom
Date shot _____ Depth of shot _____				
Open Flow /10ths Water in _____ Inch				
/10ths Merc. in _____ Inch				
Volume _____ Cu. Ft.	CASING CEMENTED	SIZE	No. Ft.	Date
Rock Pressure _____ lbs. _____ hrs.				
Oil _____ bbls., 1st 24 hrs.	COAL WAS ENCOUNTERED AT	FEET	INCHES	
Fresh water _____ feet _____ feet	FEET	INCHES	FEET	INCHES
Salt water _____ feet _____ feet	FEET	INCHES	FEET	INCHES

Formation	Color	Hard or Soft	Top	Bottom	Oil, Gas or Water	Depth Found	Remarks
Clay & Red rock			000 00	700'			
Cave			700	800			
Shale			800	1125			
Sand			1125	1163			
Shale & Lime			1163	1300			
Sand			1300	1325			
Shale			1325	1510			
Sand			1510	1550	Bottom of well		



SUN JUN 10 6 1941

