

Latitude 39 20

Longitude 81 10

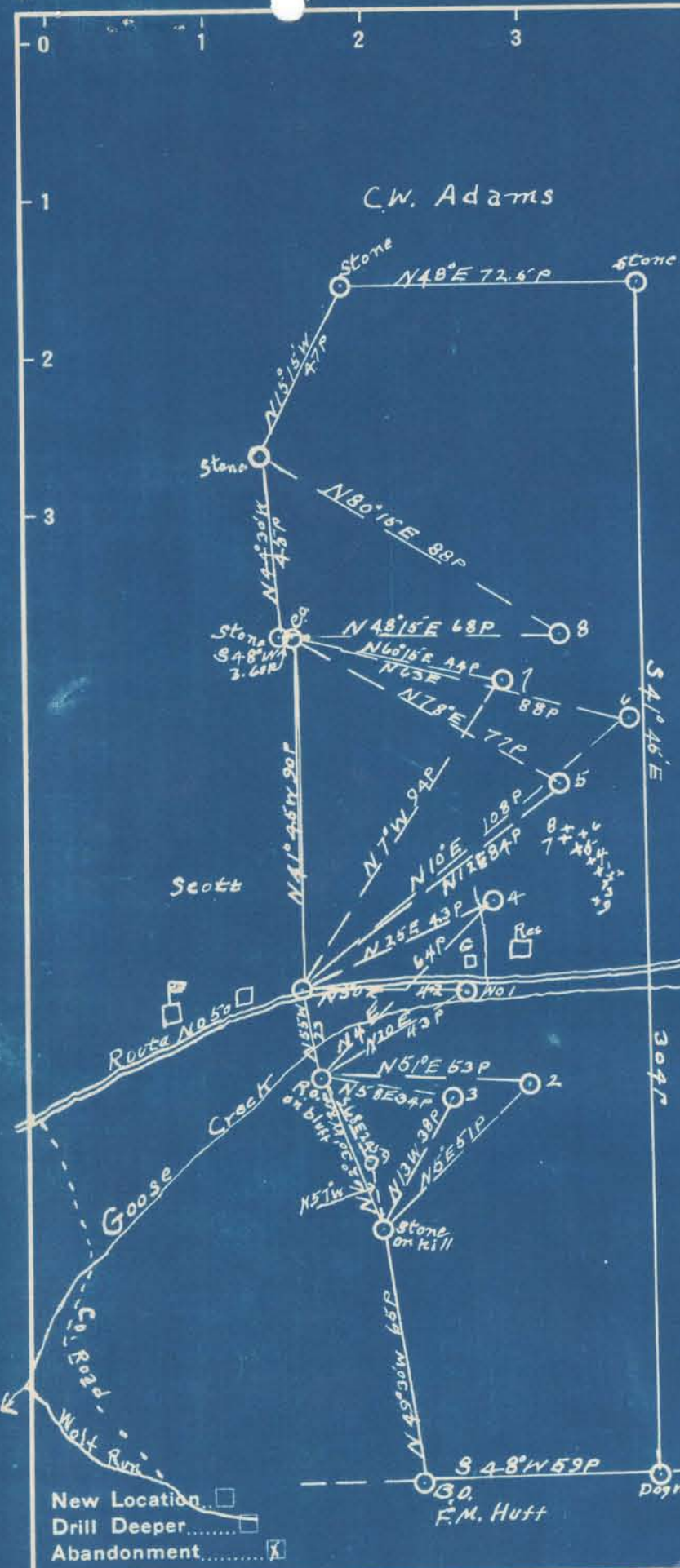

#1	5.47 S	3.91 W
#2	5.51 S	3.84 W

Chas. L. Burnham

#3	5.56 S	3.88 W
#9	5.67 S	3.93 W
#5	5.32 S	4.05 W
#6	5.23 S	4.01 W
#8	5.20 S	4.11 W
#4	5.41 S	3.97 W
#7	5.27 S	4.13 W

#6 = 586-A
 #9 = 591-K
 #5 = 583-A

Company Smith, Pierce, Frick & Co
 Address R.D. #2 Walker WVA.
 Farm Ella Cantwell
 Tract 1 Acres 130 Lease No. _____
 Well (Farm) No. 1, 2, 3, 4, 5, 6, 7, 8 Serial No. Well No. 9 Elev. 860
 Elevation (Spirit Level) 780-865 865 795 865 920 925 965
 Quadrangle St Marys
 County Ritchie District Grant
 Engineer J. E. Anderson, Wood County
 Engineer's Registration No. Surveyor
 File No. _____ Drawing No. _____
 Date May 7, 1941 Scale 1 in = 40 Poles

STATE OF WEST VIRGINIA
 DEPARTMENT OF MINES
 OIL AND GAS DIVISION
 CHARLESTON

WELL LOCATION MAP
 FILE NO. RIT-520A-523A

+ Denotes location of well on United States Topographic Maps, scale 1 to 62,500, latitude and longitude lines being represented by border lines as shown.

- Denotes one inch spaces on border line original tracing.

591A

Grant District, Ritchie County, W. Va.
 By Smith, Fiersol, Feick & Coos, Route No. 2, Walker, W. Va.
 Abandoned under permit Rit-.....-A?
 On 170 acres, on Goose Creek.
 Elevation, 965' L.
 Surface and minerals owned by Ella Gantwell, Route No. 2, Cairo, W. Va.
 Completed in 1900.
 6" casing, 1300' (left in).
 Abandonment reported to Dept. of Mines April 1, 1942.
 Record to RWT from Mrs. Griffith May 22, 1942. Old File No. 555.

	Top.	Bottom.
Clay and red rock	0	900
Cave	900	1050
Shale	1050	1580
Marion Sand	1580	1600
Total depth		1600

STATE OF WEST VIRGINIA
DEPARTMENT OF MINES
OIL AND GAS DIVISION

(Handwritten initials in a red circle)

WELL RECORD

Permit No. **BV-594-A**

Oil or Gas Well.....
(KIND)

Smith, Piersol, Feick & Coss
Company **walker, Rt.#2, W. VA.**
Address **Ella Cantwell 130**
Farm **Goose Creek** Acres.....
Location (waters) **8** **965**
Well No. **Grant** Elev. **Ritchie**
District..... County.....
The surface of tract is owned in fee by **Ella Cantwell**
Address **Cairo, Rt.#2**
Mineral rights are owned by **same**
Address **1900**
Drilling commenced.....
Drilling completed.....
Date shot..... Depth of shot.....
Open Flow /10ths Water in..... Inch
/10ths Merc. in..... Inch
Volume..... Cu. Ft.
Rock Pressure..... lbs..... hrs.
Oil..... bbls., 1st 24 hrs.
Fresh water..... feet..... feet
Salt water..... feet..... feet

Casing and Tubing	Used in Drilling	Left in Well	Packers
Size			Kind of Packer.....
16.....			
18.....			
10.....			Size of.....
8 1/4.....			
6 5/8.....	1300	1300	Depth set.....
5 3/16.....			
3.....			Perf. top.....
2.....			Perf. bottom.....
Liners Used.....			Perf. top.....
			Perf. bottom.....

CASING CEMENTED..... SIZE..... No. Ft..... Date.....
COAL WAS ENCOUNTERED AT..... FEET..... INCHES
..... FEET..... INCHES..... FEET..... INCHES
..... FEET..... INCHES..... FEET..... INCHES

Formation	Color	Hard or Soft	Top	Bottom	Oil, Gas or Water	Depth Found	Remarks
Clay & Red	rock		0000	900	<i>(Handwritten circle)</i>		
Cave			900	1050			
Shale			1050	1580			
Sand-Marton			1580	1600			



Formation	Color	Hard or Soft	Top	Bottom	Oil, Gas or Water	Depth Found	Remarks
			7280	7000			
			7000	7280			
			800	7000			
			0000	800			



Date 4/11/1942, 1942
 APPROVED Smith Pierdol Fush + Co, Owner
 By C. R. Pierdol
 (Title)