

- New Location
- Drill Deeper
- Abandonment

Company D. E. POPE
 Address PARKERSBURG, WVA.
 Farm HARRY W. PATTERSON
 Tract _____ Acres 549 Lease No. _____
 Well (Farm) No. 1 and 7 Serial No. _____
 Elevation (Spirit Level) #1-757 #7-717
 Quadrangle HRRISVILLE SW
 County RITCHIE District MURPHY
 Engineer J. E. Anderson, Wood
 Engineer's Registration No. Co. Surveyor
 File No. _____ Drawing No. _____
 Date 5-5-42 Scale 1 in = 1000 ft.

STATE OF WEST VIRGINIA
 DEPARTMENT OF MINES
 OIL AND GAS DIVISION
 CHARLESTON

WELL LOCATION MAP
 FILE NO. RIL-598-A #1

+ Denotes location of well on United States Topographic Maps, scale 1 to 62,500, latitude and longitude lines being represented by border lines as shown.

- Denotes one inch spaces on border line of original tracing.

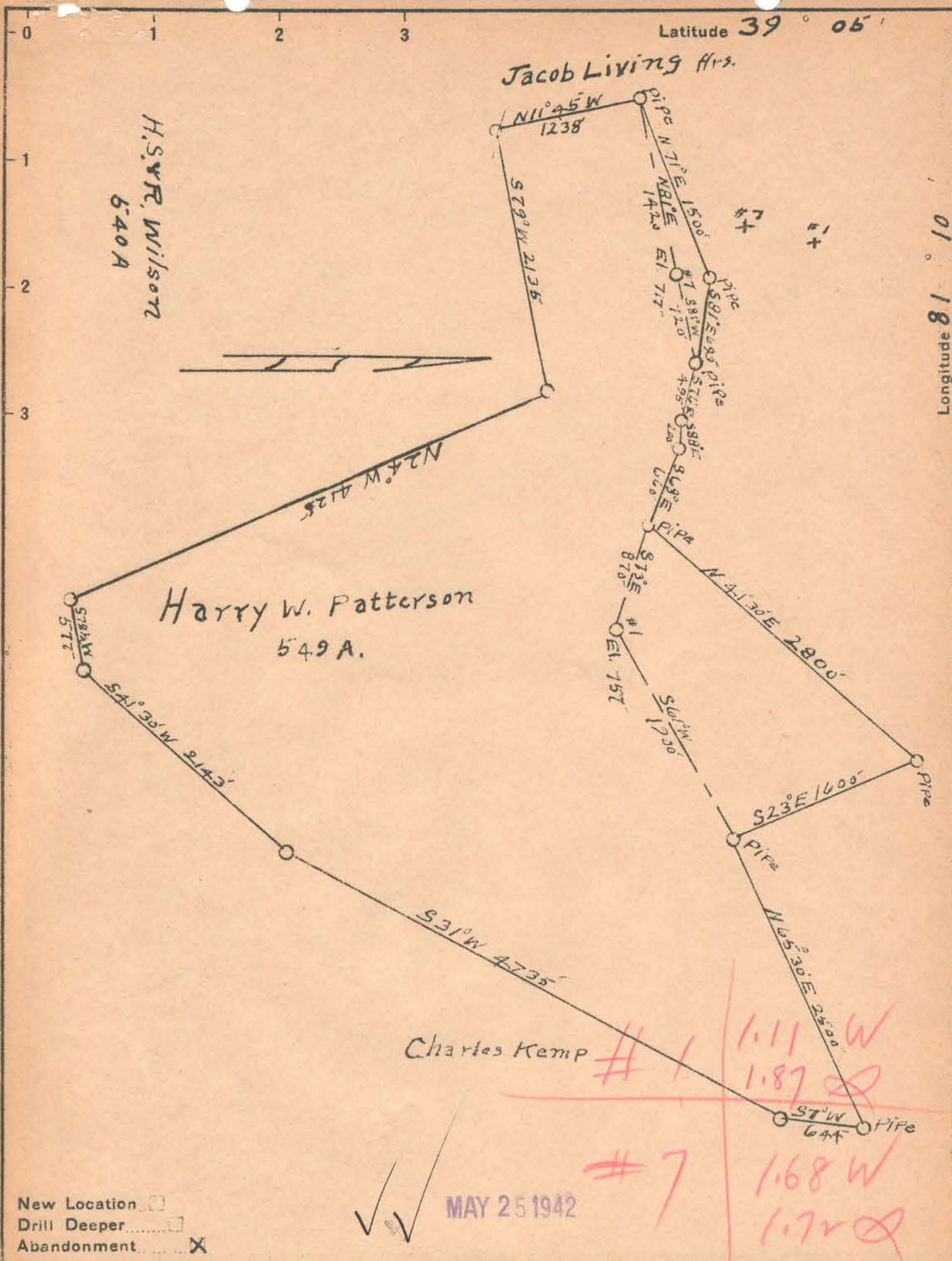

New Location
 Drill Deeper
 Abandonment

MAY 25 1942

Company D.E. POPE
 Address PARKERSBURG, W.VA.
 Farm HARRY W. PATTERSON
 Tract _____ Acres 549 Lease No. _____
 Well (Farm) No. 1 and 7 Serial No. _____
 Elevation (Spirit Level) #1-757 #7-717
 Quadrangle HARRISVILLE
 County RITCHIE District MURPHY
 Engineer J.E. Anderson, Wood
 Engineer's Registration No. Co. Surveyor
 File No. _____ Drawing No. _____
 Date 5-5-42 Scale 1 in = 1000 ft.

STATE OF WEST VIRGINIA
 DEPARTMENT OF MINES
 OIL AND GAS DIVISION
 CHARLESTON

WELL LOCATION MAP
 FILE NO. RIT-598-A

+ Denotes location of well on United States Topographic Maps, scale 1 to 62,500, latitude and longitude lines being represented by border lines as shown.

- Denotes one inch spaces on border line of original tracing.

598A

Murphy District, Ritchie County, W. Va.

By D. E. Pope, 924 Ann St., Parkersburg, W. Va.

Abandoned under permit Rit-.....A?

On.....acres, on Laurel Run.

Elevation.....' L.

Surface owned by Harry W. Patterson, 1828 Liberty Bank Bldg.,
Buffalo, N. Y.

Drilling completed Jan. 12, 1911.

6" casing, (approx.) 1200'; 4-7/8", (approx.) 1250'.

Oil well. Abandonment reported to Dept. of Mines (filed May 16, 1942).

Record to RCT from Mrs. Griffith May 22, 1942. Old File No. 558.

Drilled by former owners of this property and very incomplete records
furnished present operator.

This well has produced nothing for nearly ten years.

Top. Bottom.

(Pay was at 1425')

Total depth

1473

STATE OF WEST VIRGINIA
DEPARTMENT OF MINES
OIL AND GAS DIVISION

558

WELL RECORD

Permit No. 1917-598-A

Oil or Gas Well Oil
(KIND)

Company..... <u>D. E. Pope</u>	Casing and Tubing	Used in Drilling	Left in Well	Packers
Address..... <u>924 Ann St., Parkersburg, W. Va.</u>	Size			
Farm..... <u>Harry W. Patterson</u> Acres.....	16.....			Kind of Packer.....
Location (waters)..... <u>Laurel Run</u>	18.....			Size of.....
Well No..... <u>1 - Cambrill</u> Elev.....	10.....			Depth set.....
District..... <u>Murphy</u> County..... <u>Ritchie</u>	8 1/4.....			Perf. top.....
The surface of tract is owned in fee by..... <u>Harry W. Patterson,</u>	6 1/4.....	<u>6-1/4 (approx) 1200'</u>		Perf. bottom.....
<u>1928 Liberty Bnk</u> Address..... <u>Buffalo, N. Y.</u>	5 3/16.....			Perf. top.....
Mineral rights are owned by..... <u>Bldg.,</u>	3 4-7/8.....	<u>(approx) 1250'</u>		Perf. bottom.....
Address.....	2.....			
Drilling commenced.....	Liners Used.....			
Drilling completed..... <u>Jan. 12, 1911</u>				
Date shot..... Depth of shot.....				
Open Flow /10ths Water in..... Inch				
/10ths Merc. in..... Inch				
Volume..... Cu. Ft.	CASING CEMENTED.....	SIZE.....	No. Ft.....	Date.....
Rock Pressure..... lbs..... hrs.				
Oil..... bbls., 1st 24 hrs.	COAL WAS ENCOUNTERED AT.....	FEET.....	INCHES.....	
Fresh water..... feet..... feet	FEET.....	INCHES.....	FEET.....	INCHES.....
Salt water..... feet..... feet	FEET.....	INCHES.....	FEET.....	INCHES.....

Formation	Color	Hard or Soft	Top	Bottom	Oil, Gas or Water	Depth Found	Remarks
<p>Drilled by former owners of this property and very incomplete records furnished present operator</p> <p>Pay was at 1425'</p> <p>Total Depth 1473'</p> <p>This well has produced nothing for nearly ten years</p>							



Formation	Color	Hard or Soft	Top	Bottom	Oil, Gas or Water	Depth Found	Remarks



181518-4

U.S. GEOLOGICAL SURVEY
DEPARTMENT OF THE INTERIOR

Date....., 194.....

APPROVED *D. E. Pope* Owner

By..... (Title)