

Rocky Fork

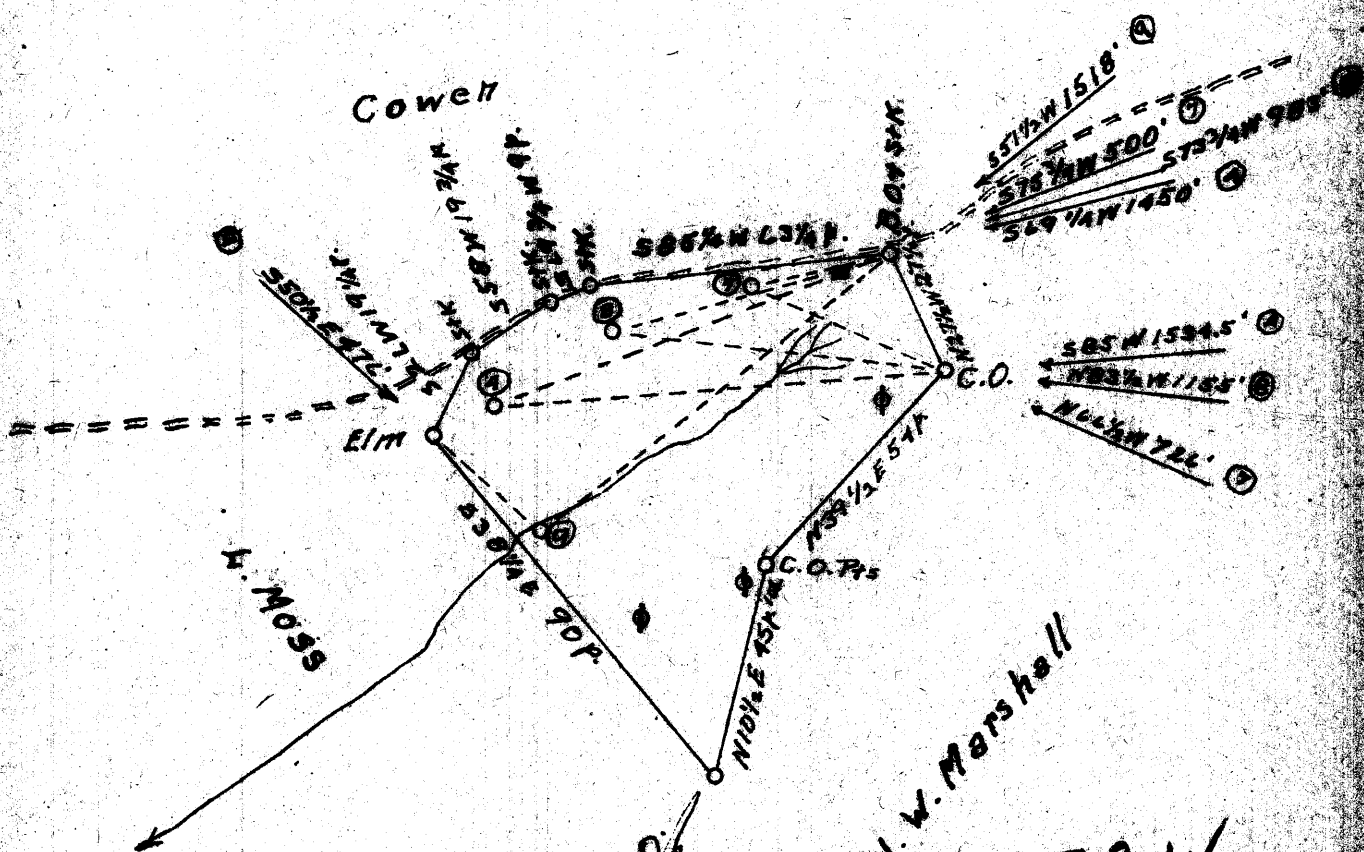

# 9	3.73 W
	1.28 $\text{\textcircled{R}}$
# 4	3.82 W
	1.23 $\text{\textcircled{R}}$
# 7	3.67 W
	1.14 $\text{\textcircled{R}}$
# 8	3.75 W
	1.18 $\text{\textcircled{R}}$

New Location
 Not Deeper
 Abandonment



NOV - 91942

Company Z. N. Conley
Grantsville, W. Va.
E. BUCH
 Acres 30 Lease No. _____
 Well (Face) No. 9-7-9 Serial No. _____
 Direction (Spirit Level) _____
Marietta
Pitkin District Grant
Dr. J. Carroll, Jr.

STATE OF WEST VIRGINIA
 DEPARTMENT OF MINES
 OIL AND GAS DIVISION
 CHARLESTON

WELL LOCATION MAP

FILE NO. RIC-627-A-49
RIC-632-A-24
RIC-648-A-27 RIC-633-A-27
 * Copies hereof of well on United States
 Township Map, scale 1 to 42,500,
 made for reference case being recorded
 by this map is hereby

Latitude 39° 10'

Longitude 81° 05'

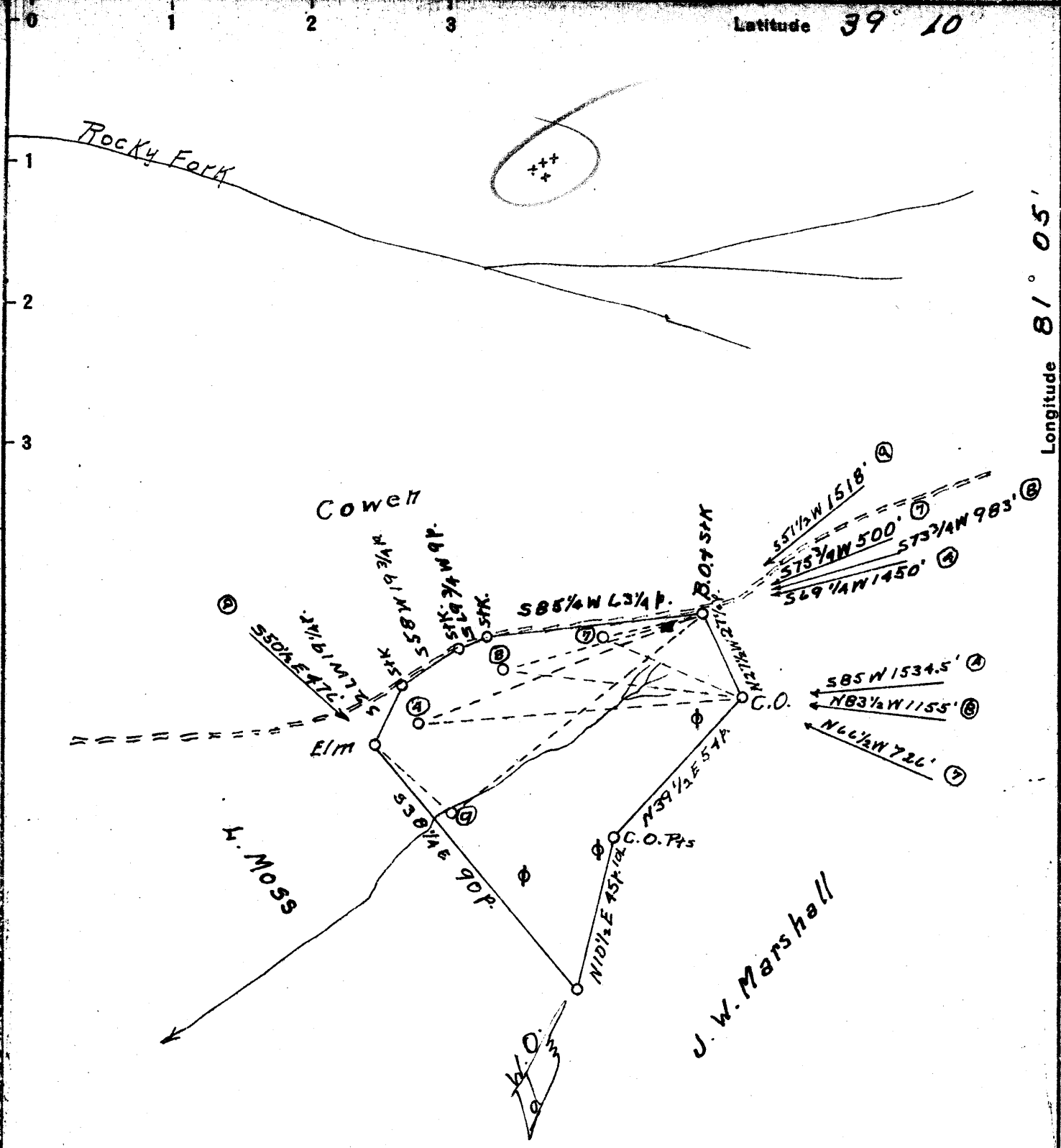

group, about { 1.2 S
3.7 W

New Location
 Drill Deeper
 Abandonment

Company Z. N. Conley
 Address Grantsville, W. Va.
 Farm E. Buck
 Tract _____ Acres 30 Lease No. _____
 Well (Farm) No. 4-7-8-9 Serial No. _____
 Elevation (Spirit Level) _____
 Quadrangle Harrisville
 County Ritchie District Grant
 Engineer Bruce Ferrell, Jr.
 Engineer's Registration No. _____
 File No. _____ Drawing No. _____
 Date June 5, 1943 Scale 40P. = 1"

STATE OF WEST VIRGINIA
 DEPARTMENT OF MINES
 OIL AND GAS DIVISION
 CHARLESTON

WELL LOCATION MAP
 FILE NO. RIC-627-A-#9
RIC-632-A-#4
RIC-648-A-#7 RIC-633-A-#7

+ Denotes location of well on United States Topographic Maps, scale 1 to 62,500, latitude and longitude lines being represented by border lines as shown.

- Denotes one inch spaces on border line of original tracing.