

New Location
 Drill Deeper
 Abandonment

OCT 19 1942

Company Newman & Davitt
 Address Stockport, Ohio.
 Farm H. C. Hilkey
 Tract _____ Acres 200 Lease No. _____
 Well (Perm.) No. 15-9-2-2 Serial No. _____
 Elevation (Spirit Level) 1002-758-741-836-779-752
 Location Harrisville
 Name Ritchie, Dana, ...
 Date ...

STATE OF WEST VIRGINIA
 DEPARTMENT OF MINES
 OIL AND GAS DIVISION
 CHARLESTON

RIE-637-6344-10

WELL LOCATION MAP

FILE NO. Rit-613-A-2
 RIE-621-A
 RIE-618-A-2

• Denote location of well on United States Topographic Map, scale 1 to 62,500. Note that boundaries here being shown by dotted lines are based on ...

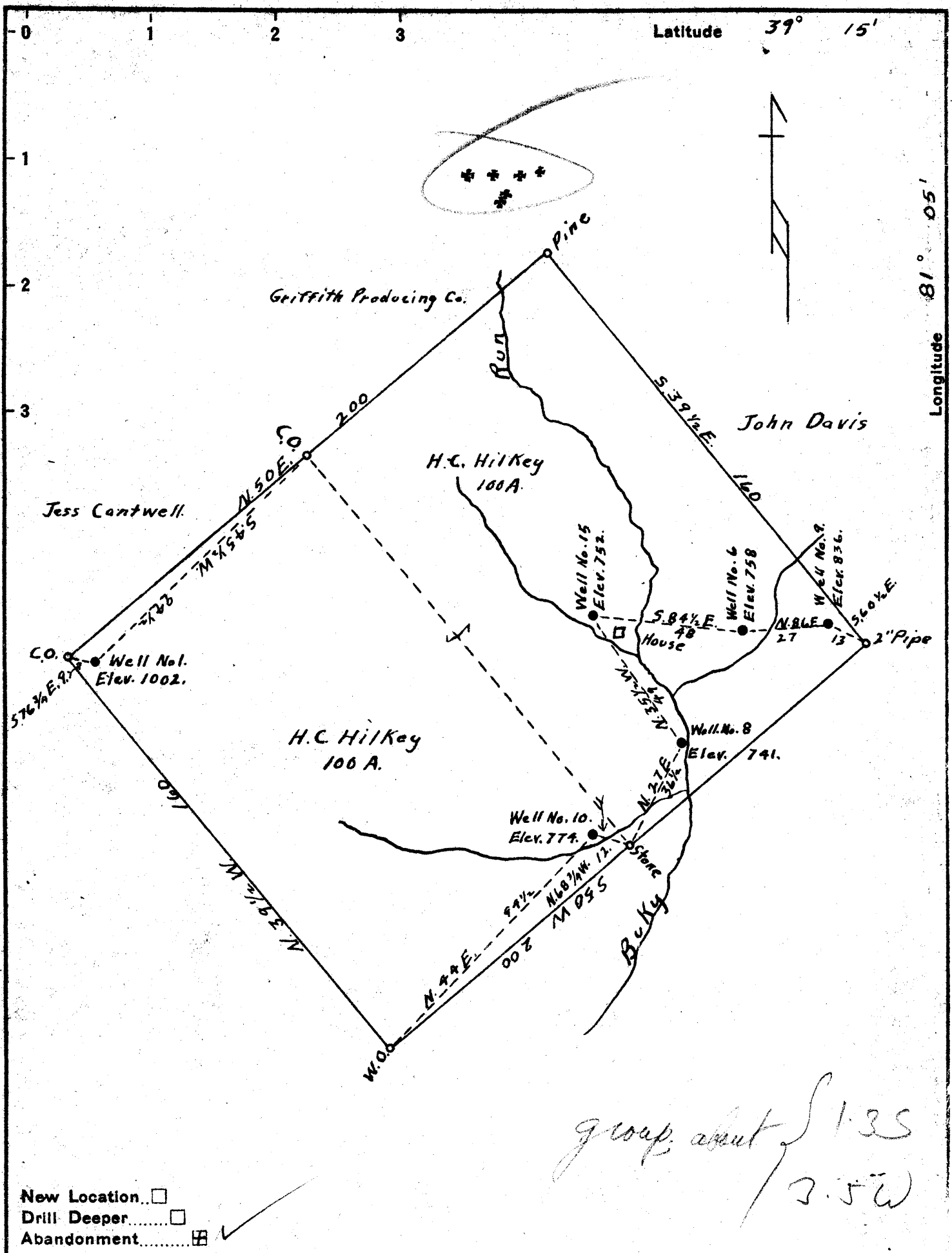

- New Location...
- Drill Deeper.....
- Abandonment.....

Company Newman & Davitt
 Address Stockport, Ohio
 Farm H. C. Hilkey
 Tract _____ Acres 200 Lease No. _____
 Well (Farm) No. 1-6-8-9-10-15 Serial No. _____
 Elevation (Spirit Level) 1002-758-741-836-779-752
 Quadrangle Harrisville
 County Ritchie District Grant
 Engineer A. K. Westfall
 Engineer's Registration No. C. Surveyor, Ritchie, Co.
 File No. _____ Drawing No. _____
 Date March 27, 1892 Scale 1" = 40 Poles.

STATE OF WEST VIRGINIA
 DEPARTMENT OF MINES
 RiE-637-OIL AND GAS DIVISION
 WELL # 6 CHARLESTON
 RiE-634A # 10
WELL LOCATION MAP
 FILE NO. ~~RiE-61A-R-#1~~
 RiE-621-A
 WELL # 9 RiE-618-A-#15
 + Denotes location of well on United States
 Topographic Maps, scale 1 to 62,500, lat-
 itude and longitude lines being represented
 by border lines as shown. RiE-630-A-#
 - Denotes one inch spaces on border line
 of original tracing.

STATE OF WEST VIRGINIA
DEPARTMENT OF MINES
OIL AND GAS DIVISION

580

See page 30
plus 6
644-A

WELL RECORD

Permit No. 644-A Oil or Gas Well Oil
(KIND)

Company Newman and Devitt
Address Stockport Ohio
Farm Clint Hilkey Acres 100
Location (waters) Bukey Run
Well No. 10 Elev. 774
District Grant County Ritchie
The surface of tract is owned in fee by Clint Hilkey
Address Cairo W. Va.
Mineral rights are owned by Griffen Producing Co.
Parkersburg, W. Va.
Drilling commenced _____
Drilling completed _____
Date shot _____ Depth of shot _____
Open Flow /10ths Water in _____ Inch
/10ths Merc. in _____ Inch
Volume _____ Cu. Ft.
Rock Pressure _____ lbs. _____ hrs.
Oil _____ bbls., 1st 24 hrs.
Fresh water _____ feet _____ feet
Salt water _____ feet _____ feet

| Casing and Tubing | Used in Drilling | Left in Well | Packers |
|-------------------|------------------|--------------|----------------|
| Size | | | Kind of Packer |
| 16 | | | |
| 13 | | | Size of |
| 10 | | | |
| 8 1/4 | | | Depth set |
| 6 3/4 | <u>1160'</u> | <u>1160'</u> | |
| 5 3/16 | | | Perf. top |
| 3 | | | Perf. bottom |
| 2 | | | Perf. top |
| Liners Used | | | Perf. bottom |

CASING CEMENTED _____ SIZE _____ No. Ft. _____ Date _____
COAL WAS ENCOUNTERED AT _____ FEET _____ INCHES
_____ FEET _____ INCHES FEET _____ INCHES
_____ FEET _____ INCHES FEET _____ INCHES

| Formation | Color | Hard or Soft | Top | Bottom | Oil, Gas or Water | Depth Found | Remarks |
|-----------|-------|--------------|---------|--------|-------------------|-------------|---------|
| Red rock | Red | Med. | Surface | 842' | | | |
| 1st Salt | Gray | Hard | 842' | 920' | | | |
| 2nd Salt | " | Med | 1167' | 1287' | | | |
| 3rd. Salt | " | Hard | 1377' | 1512' | | | |
| Maxon | Brown | Soft | 1527' | 1547' | Oil | | |
| | | | | 1554' | | | |

