

SEP 22 1947

Company OTTO NELLE OIL & GAS CO.  
 Address CORNWALLIS, W. VA.  
 Farm HARLEY MAHONEY  
 Tract \_\_\_\_\_ Acres 152 Lease No. \_\_\_\_\_  
 Well (Farm) No. 21, 22, 23, 24 Serial No. \_\_\_\_\_  
 Elevation (Spirit Level) 971, 990.6, 1014.6, 999.8  
 Quadrangle HARRISVILLE  
 County RITCHIE District GRANT  
 Engineer B. F. RINEHART  
 Engineer's Registration No. 648  
 File No. \_\_\_\_\_ Drawing No. 634-GR  
 Date July 30, 1947 Scale 1 in = 500 ft.

STATE OF WEST VIRGINIA  
 DEPARTMENT OF MINES  
 OIL AND GAS DIVISION  
 CHARLESTON

**WELL LOCATION MAP**

Rit-795-A-#23  
 Rit-797-A-#22  
 Rit-792-A-#24

+ Denotes location of well on United States Topographic Maps, scale 1 to 62,500, latitude and longitude lines being represented by border lines as shown.

- Denotes one inch spaces on border line of original tracing.

HARLEY MAHONEY NOS. 21, 22, 23 & 24 - OTTO NELLE O. & G. CO. (RIT-797-8-A)

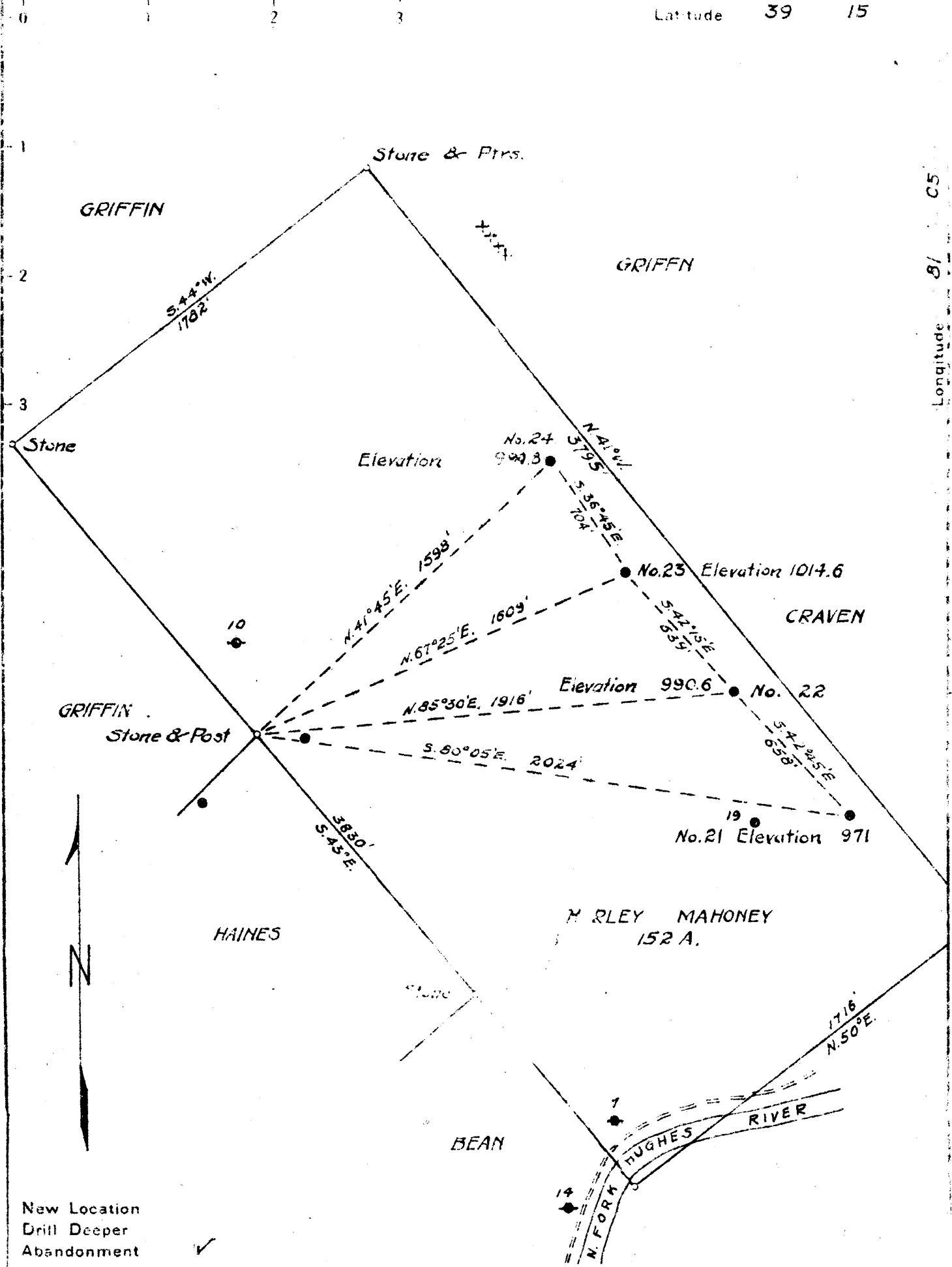

New Location  
 Drill Deeper  
 Abandonment ✓

Company OTTO NELLE OIL & GAS CO.  
 Address CORNWALLIS, W. VA.  
 Farm HARLEY MAHONEY  
 Tract \_\_\_\_\_ Acres 152 Lease No. \_\_\_\_\_  
 Well (Farm) No. 21, 22, 23, 24 Serial No. \_\_\_\_\_  
 Elevation (Spirit Level) 971, 990.6, 1014.6, 990.8  
 Quadrangle HARRISVILLE  
 County RITCHIE District GRANT  
 Engineer B. F. RINEHART  
 Engineer's Registration No. 648  
 File No. \_\_\_\_\_ Drawing No. 634-GR  
 Date July 30, 1947 Scale 1 in = 500 ft.

STATE OF WEST VIRGINIA  
 DEPARTMENT OF MINES  
 OIL AND GAS DIVISION  
 CHARLESTON

**WELL LOCATION MAP**  
 RIT-795-A-#21 RIT-798-A-#21  
 RIT-796-A-#23 RIT-797-A-#22  
 RIT-792-A-#24

+ Denotes location of well on United States Topographic Maps, scale 1 to 62,500. Latitude and longitude lines being represented by border lines as shown.

- Denotes one inch spaces on border line of original tracing.