

Latitude 39 10

Longitude 81 05

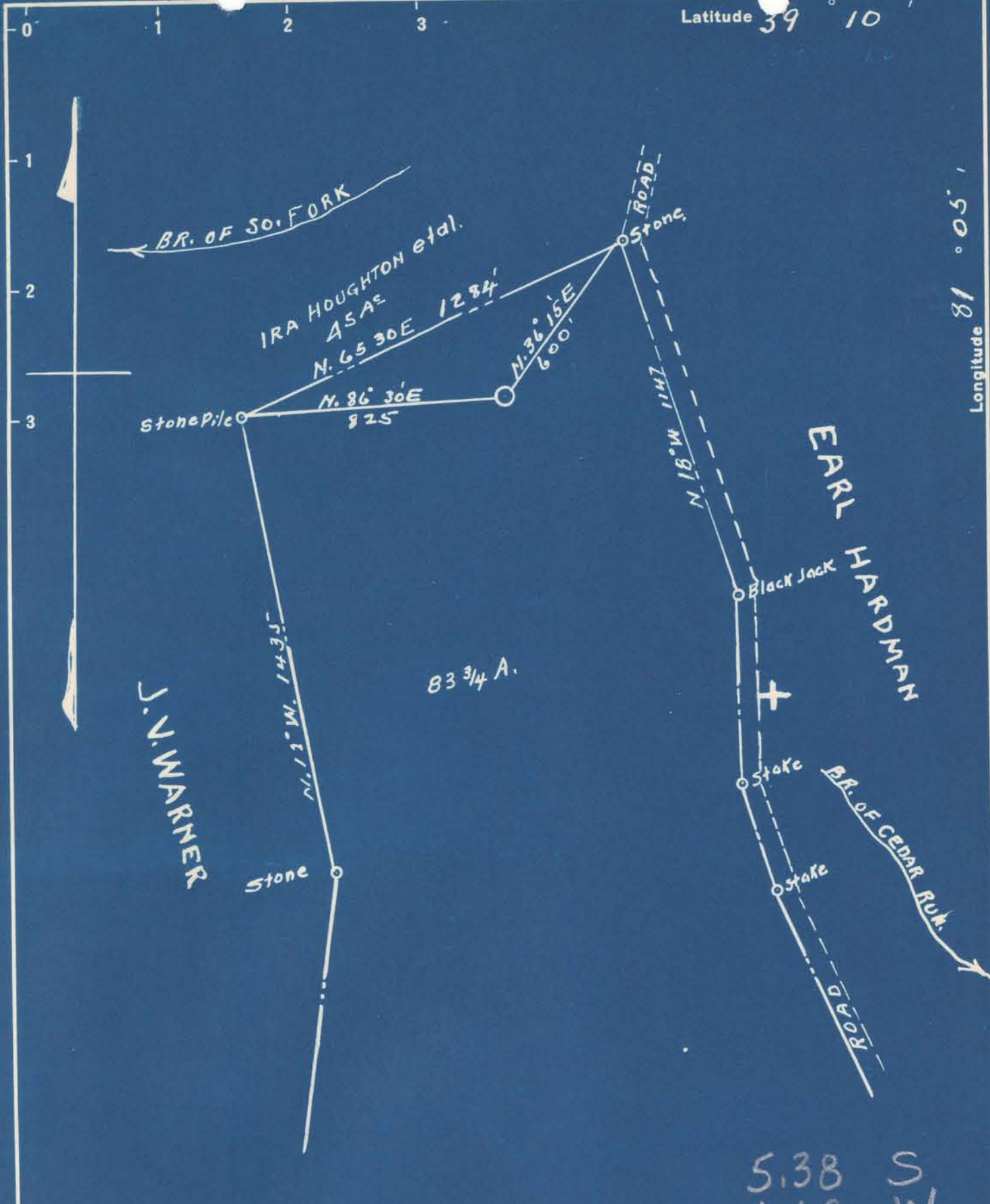

5.38 S
1.69 W

New Location
 Drill Deeper
 Abandonment

Company **LIMA GAS Co.**
 Address **918 BIGLEY AVE, Charleston, W.VA.**
 Farm **EARL HARDMAN.**
 Tract _____ Acres **83 3/4** Lease No. _____
 Well (Farm) No. **1** Serial No. _____
 Elevation (Spirit Level) **1038**
 Quadrangle **HARRISVILLE**
 County **RITCHIE** District **MURPHY**
 Engineer **John D. Moore**
 Engineer's Registration No. **159**
 File No. _____ Drawing No. _____
 Date **11-3-48** Scale **1" = 400'**

STATE OF WEST VIRGINIA
 DEPARTMENT OF MINES
 OIL AND GAS DIVISION
 CHARLESTON

WELL LOCATION MAP
 FILE NO. **Rit-890-A**

+ Denotes location of well on United States Topographic Maps, scale 1 to 62,500, latitude and longitude lines being represented by border lines as shown.
 - Denotes one inch spaces on border line of original tracing.