

Latitude 35° 05'

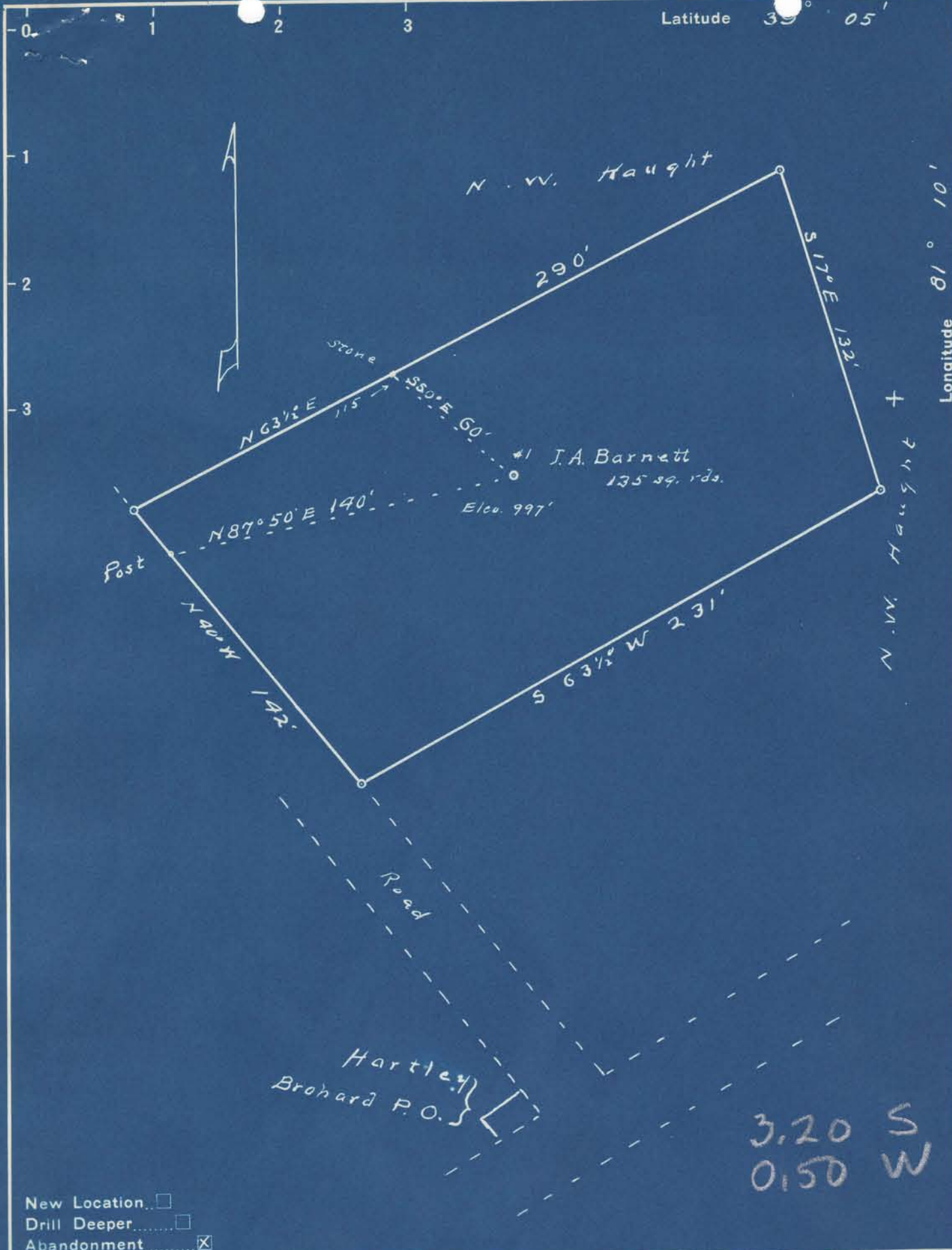

3.20 S
0.50 W

New Location
 Drill Deeper
 Abandonment

Company Tri State Oil & Gas
 Address Box 827 Parkersburg, W. Va.
 Farm J. A. Barnett
 Tract _____ Acres 135/160 Lease No. _____
 Well (Farm) No. 1 Serial No. _____
 Elevation (Spirit Level) 997'
 Quadrangle Harrisville
 County Ritchie District Murphy
 Engineer Robert K. Anderson
 by C. Meredith
 Engineer's Registration No. 236
 File No. _____ Drawing No. _____
 Date Aug. 29, 1919 Scale 1 in = 50 feet

STATE OF WEST VIRGINIA
 DEPARTMENT OF MINES
 OIL AND GAS DIVISION
 CHARLESTON

WELL LOCATION MAP
 FILE NO. Rit - 954-A

+ Denotes location of well on United States Topographic Maps, scale 1 to 62,500, latitude and longitude lines being represented by border lines as shown.
 - Denotes one inch spaces on border line of original tracing.

J.A. Barnett

954A

Murphy District, Ritchie County, W. Va.
 By Tri State Oil & Gas Co., Box 827, Parkersburg, W. Va. (South Penn well).
 Abandoned under permit Rit-.....-A?
 On 135/160 acre, on Dutchman Run.
 Elevation, 997' L.
 Surface and minerals owned by J. A. Barnett et al., Parkersburg, W. Va.
 Drilling completed perhaps about 1917.
 No record of shot.
 Volume, none reported; slight amount gas to pump with.
 No water reported.
 16" wood conductor; 10" casing, 253' (pulled); 8 1/2", 1130' (pulled);
 6 3/4", 1613'; 2" tubing, 1830'.
 Casing not cemented.
 No coal was encountered.
 Oil well. Record to Dept. of Mines dated Sept. 20, 1949.
 Record to RCF from Mrs. Griffith June 28, 1951. Old File No. 881.

	Top.	Bottom.
Soil, red, soft	0	1100
Goble rock	1100	1110
Slate	1110	1200
Bunker Sand	1200	1250
Slate	1250	1330
Sand	1330	1435
Slate	1435	1490
Sand (oil, 1495-1505')	1490	1510
Slate	1510	1607
Gas Sand	1607	1705
Slate	1705	1789
Salt Sand (oil, 1810-1834')	1789
Total depth		1840



STATE OF WEST VIRGINIA
DEPARTMENT OF MINES
OIL AND GAS DIVISION

881

WELL RECORD

Permit No. RICH NO. - 954-A

Oil or Gas Well Oil
(KIND)

Company Tri State Oil and Gas Co (South Penn well)
 Address Box 827, Parkersburg, West Va
 Farm J. A. Barnett Acres 135/160 acres
 Location (waters) Dutchman Run.
 Well No. 1 Elev. 997 s. L.
 District Murphy County Ritchie, W Va.
 The surface of tract is owned in fee by J A Barnett et al
 Address Parkersburg, W Va.
 Mineral rights are owned by same.
 Address _____
 Drilling commenced do not know
 Drilling completed perhaps about 1917
 Date Shot no record From _____ To _____
 With no record.
 Open Flow /10ths Water in none reported Inch
 /10ths Merc. in _____ Inch
 Volume none reported, slight amount Cu. Ft.
gas to pump with.
 Rock Pressure _____ lbs. _____ hrs.
 Oil _____ bbls., 1st 24 hrs.
 Fresh water none reported feet _____ feet
 Salt water none reported. feet _____ feet

Casing and Tubing	Used in Drilling	Left in Well	Packers
16	wood	yes.	Kind of Packer
13	none		
10	253	none	Size of
8 1/4	1130	none	
6 5/8	1613	1613	Depth set.
5 3/16	none		
3	---		Perf. top
2 <u>pulling</u>	1830	1830	Perf. bottom
Liners Used	none		Perf. top
			Perf. bottom

CASING CEMENTED no SIZE _____ No. Ft. _____ Date _____
 COAL WAS ENCOUNTERED AT none FEET _____ INCHES
 FEET _____ INCHES FEET _____ INCHES
 FEET _____ INCHES FEET _____ INCHES

Formation	Color	Hard or Soft	Top	Bottom	Oil, Gas or Water	Depth Found	Remarks
Soil	Red	sof	0	1100			
Goble rock			1100	1110			
Slate			1110	1200			
Sand	Dunkard		1200	1250			
Slate			1250	1330			
Sand			1330	1435			
Slate			1435	1490			
Sand			1490	1510			
Oil			1495	1505			
Slate			1510	1607			
Gas sand			1607	1705			
Slate			1705	1789			
Salt sand			1789				
Oil			1810	1834			
Total dept				1840			



Formation	Color	Hard or Soft	Top	Bottom	Oil, Gas or Water	Depth Found	Remarks

Date **SEP 20 1949**, 19

APPROVED Tri State Oil & Gas Co., of W. Va. Owner
Box 827 Parkersburg, W. Va.
 By Harold Guinness Davis
 (Title)

LEFT RECORD