

Latitude 39° 15'

Longitude 81° 05'

W E

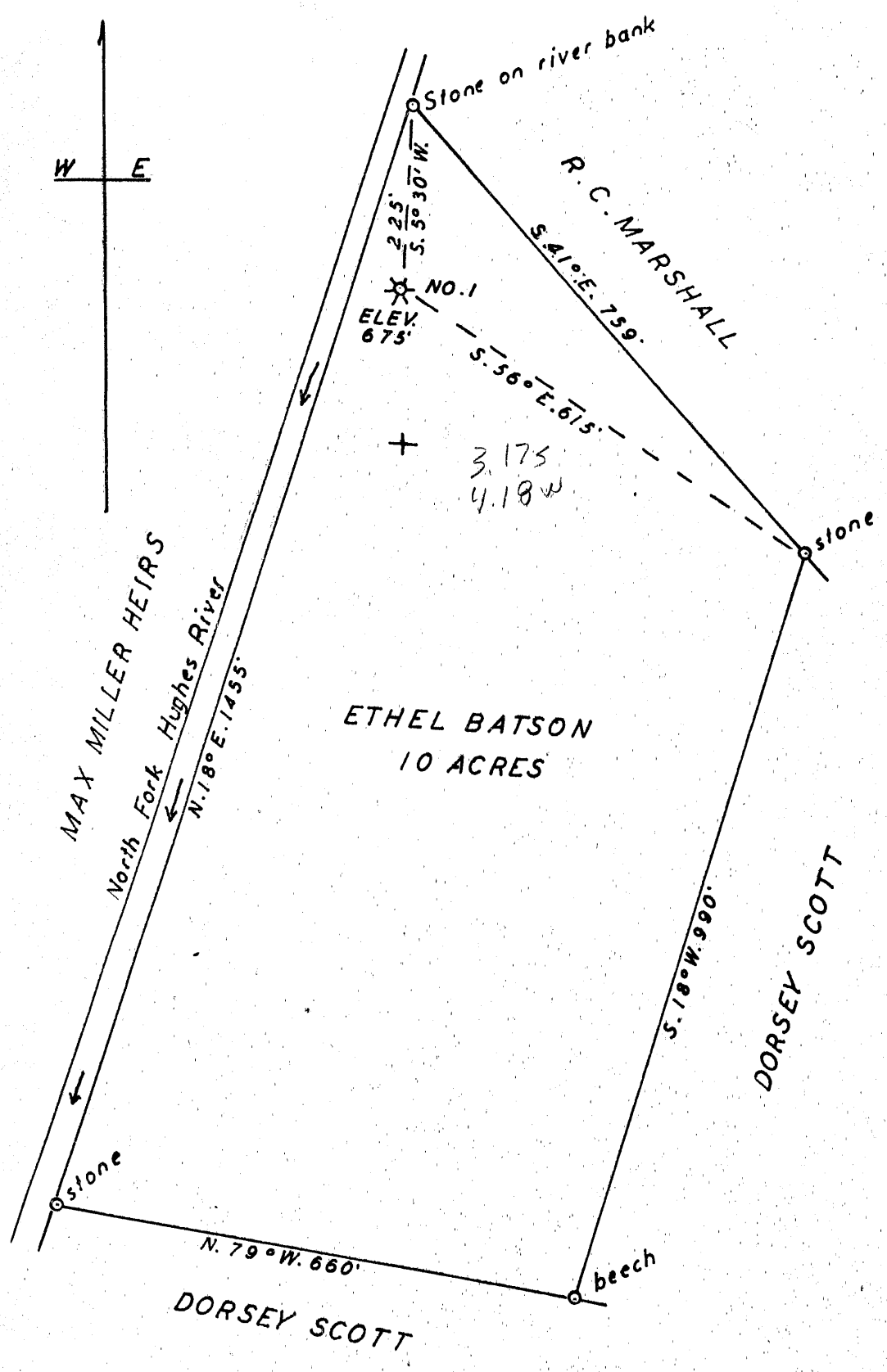

- New Location..
- Drill Deeper.....
- Abandonment.....

Company T. L. SKIDMORE

Address RT. 1, CAIRO, W. VA.

Farm ETHEL BATSON

Tract _____ Acres 10 Lease No. _____

Well (Farm) No. 1 Serial No. _____

Elevation (Spirit Level) 675'

Quadrangle HARRISVILLE

County RITCHIE District GRANT

Engineer George K. Clarke
 Surveyed by Thomas W. Myers
 Engineer's Registration No. 102

File No. _____ Drawing No. _____

Date JULY 2, 1954 Scale 1" = 200'

STATE OF WEST VIRGINIA
 DEPARTMENT OF MINES
 OIL AND GAS DIVISION
 CHARLESTON

WELL LOCATION MAP
 FILE NO. Rit-1237-A

+ Denotes location of well on United States Topographic Maps, scale 1 to 62,500, latitude and longitude lines being represented by border lines as shown.

- Denotes one inch spaces on border line of original tracing.

E. L. BYRD NO. 6269 WELL.

Murphy District, Ritchie County, W. Va.

By Hope Natural Gas Co. Clarksburg, W. Va.

Drilled under permit Rit-1237-A; Holbrook Quadrangle.

On 84 acres, on Cane Run.

Elevation 975' L.

Drilling commenced Dec. 31, 1922; completed May 25, 1923.

Well shot 8-8-47 with 60 qts.

Volume 58,363 cu. ft.

Casing: 8" 345' left in; 6-5/8", 1037' left in; 3" 1749' (pulled) 3 SL,
1820' left in.

Gas 1525'; 1739-48'.

Gas Well.

Record from Mrs. Griffith to RCT, Aug. 2, 1961.

O. F. No. 1177

	Top.	Bottom.
Dunker Sand	940	- 975
Salt Sand	1251	- 1248
Marion Sand	1525	- 1750
Total Depth		1750
Pocket		1525