

Latitude 39 ° 10 '

Longitude 81 ° 10 '

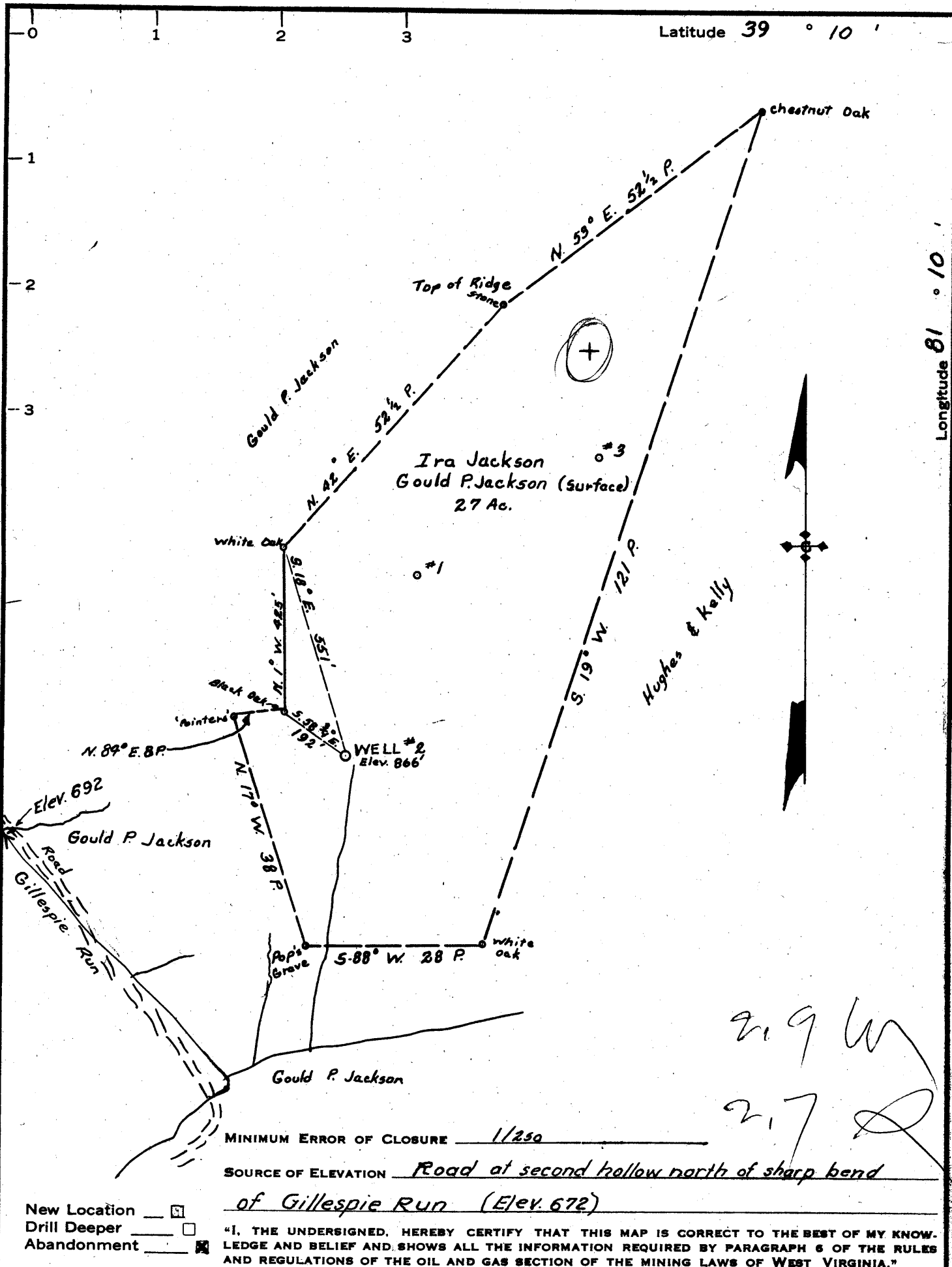

MINIMUM ERROR OF CLOSURE 1/250

SOURCE OF ELEVATION Road at second hollow north of sharp bend of Gillespie Run (Elev. 672)

New Location
 Drill Deeper
 Abandonment

"I, THE UNDERSIGNED, HEREBY CERTIFY THAT THIS MAP IS CORRECT TO THE BEST OF MY KNOWLEDGE AND BELIEF AND SHOWS ALL THE INFORMATION REQUIRED BY PARAGRAPH 6 OF THE RULES AND REGULATIONS OF THE OIL AND GAS SECTION OF THE MINING LAWS OF WEST VIRGINIA."

Company C. E. Beardmore & Son
 Address 1003 Glendale Road, Marietta, Ohio
 Farm Ira Jackson, O.G. & M.
 Tract _____ Acres 27 Lease No. _____
 Well (Farm) No. 2 Serial No. _____
 Elevation (Spirit Level) 866'
 Quadrangle Harrisville
 County Ritchie District Grant
 Engineer Parker E. Peters
 Engineer's Registration No. 485
 File No. _____ Drawing No. _____
 Date 7-20-63 Scale 1" = 20 P

STATE OF WEST VIRGINIA
 DEPARTMENT OF MINES
 OIL AND GAS DIVISION
 CHARLESTON

WELL LOCATION MAP
 FILE NO. RIT-1350-A

+ Denotes location of well on United States Topographic Maps, scale 1 to 62,500, latitude and longitude lines being represented by border lines as shown.

— Denotes one inch spaces on border line of original tracing.