

Latitude 39° 20'

Longitude 81° 05'

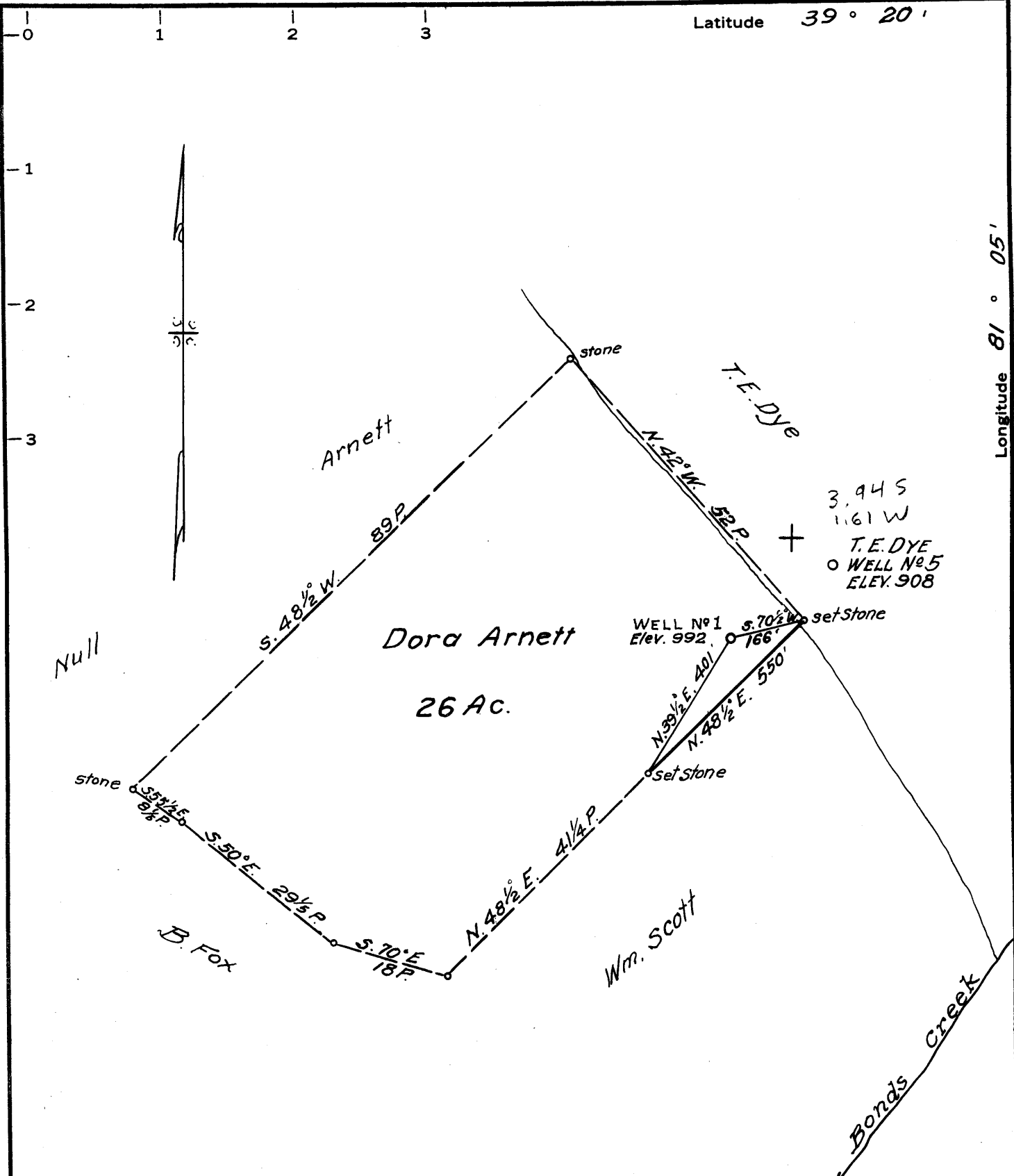

MINIMUM ERROR OF CLOSURE Less than 1/500

SOURCE OF ELEVATION Well No 5, T.E. Dye --- Elev. 908

- New Location
- Drill Deeper
- Abandonment

"I, THE UNDERSIGNED, HEREBY CERTIFY THAT THIS MAP IS CORRECT TO THE BEST OF MY KNOWLEDGE AND BELIEF AND SHOWS ALL THE INFORMATION REQUIRED BY PARAGRAPH 6 OF THE RULES AND REGULATIONS OF THE OIL AND GAS SECTION OF THE MINING LAWS OF WEST VIRGINIA."

Company Hanlon Oil Co.
 Address 727 1/2 Wells St, Sistersville, W. Va.
 Farm Dora Arnett
 Tract 1 Acres 26 Lease No. _____
 Well (Farm) No. ① Serial No. _____
 Elevation (Spirit Level) 992
 Quadrangle St Marys NO
 County Ritchie District Grant
 Engineer Parker E. Peters
 Engineer's Registration No. 485
 File No. _____ Drawing No. _____
 Date Dec. 27, 1965 Scale 1" = 20 P.

STATE OF WEST VIRGINIA
 DEPARTMENT OF MINES
 OIL AND GAS DIVISION
 CHARLESTON

WELL LOCATION MAP
 FILE NO. Bit-1392-A

+ Denotes location of well on United States Topographic Maps, scale 1 to 62,500, latitude and longitude lines being represented by border lines as shown.

— Denotes one inch spaces on border line of original tracing.