

LATITUDE 39° 05'

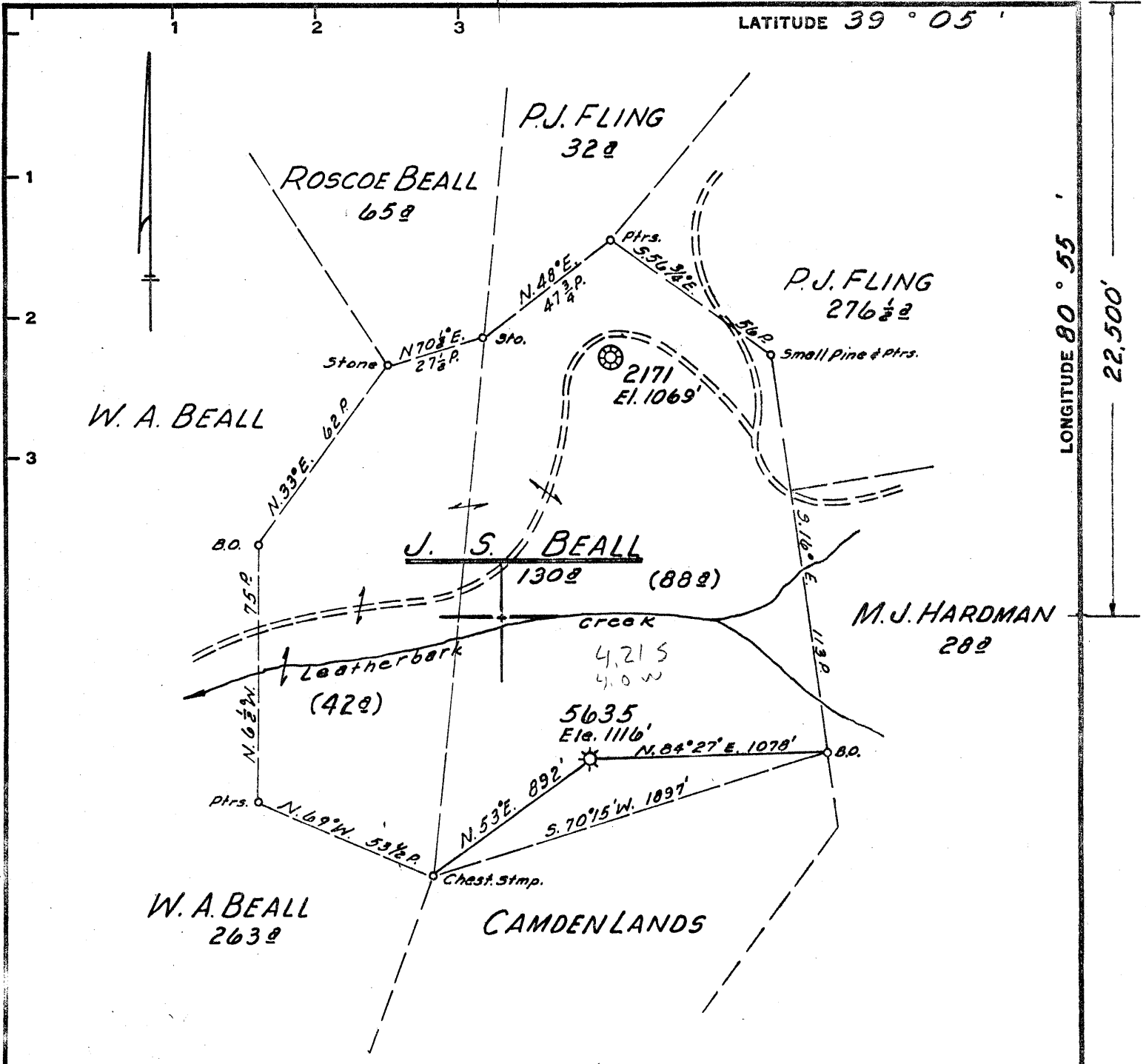

LONGITUDE 80° 55'
22,500'

Minimum Error of Closure 1' IN 200'
 Source of Elevation ROAD FORK ELEVATION - 865'

"I, the undersigned, hereby certify that this map is correct to the best of my knowledge and belief and shows all the information required by paragraph 6 of the rules and regulations of the oil and gas section of the mining laws of West Virginia."

New Location.....
 Drill Deeper.....
 Abandonment.....

ISSUED 3-24-69
 MAP SHT. 88, 529-W22, F.B. 567 P 24-25

Company CONSOLIDATED GAS SUPPLY CORP.
 Address CLARKSBURG, WEST VIRGINIA
 Farm J. S. BEALL
 Tract _____ Acres 130 Lease No. 19850
 Well (Farm) No. _____ Serial No. 5635
 Elevation (Spirit Level) 1116'
 Quadrangle HOLBROOK
 County RITCHIE District MURPHY
 Engineer Guy H Bradley
 Engineer's Registration No. 2425
 File No. _____ Drawing No. _____
 Date FEB. 20, 1969 Scale 1"=40P.

STATE OF WEST VIRGINIA
 DEPARTMENT OF MINES
 OIL AND GAS DIVISION
 CHARLESTON

WELL LOCATION MAP
 FILE NO. Rit-1444-A

+ Denotes location of well on United States Topographic Maps, scale 1 to 62,500, latitude and longitude lines being represented by border lines as shown.
 - Denotes one inch spaces on border line of original tracing.