

LATITUDE 39° 15'

LONGITUDE 81° 05' 24.050'

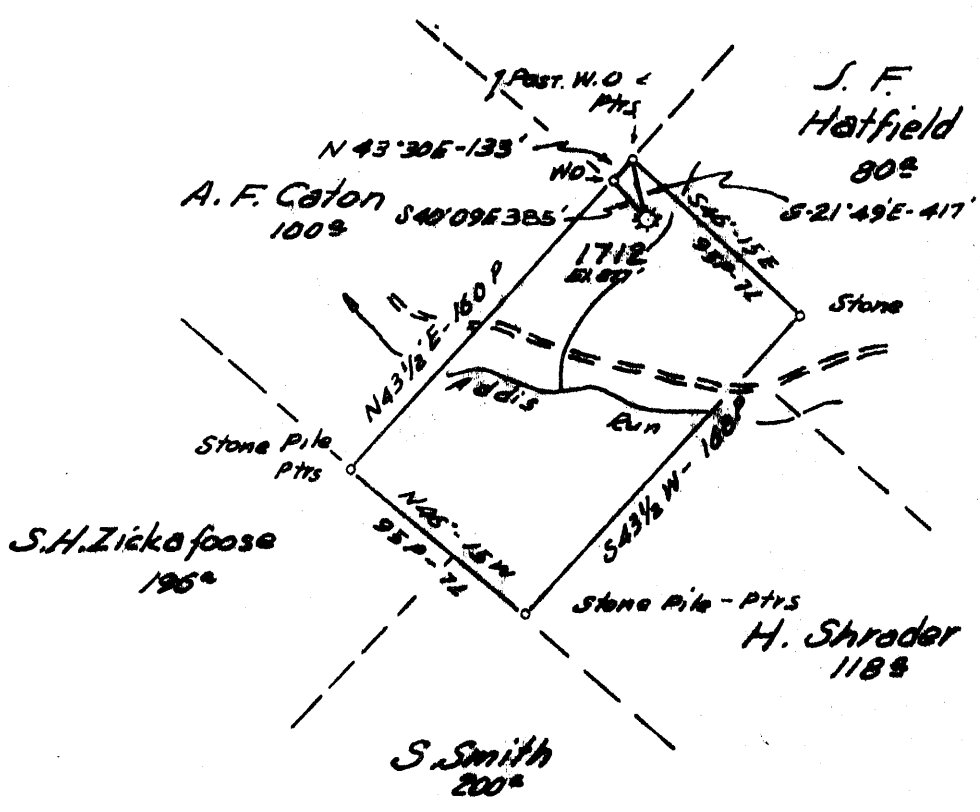

4,625
0.91 W

Minimum Error of Closure 1" = 200'
 Source of Elevation LEVELS FROM ROAD FORKS ON ADDIS RUN EIV. 859'
 "I, the undersigned, hereby certify that this map is correct to the best of my knowledge and belief and shows all the information required by paragraph 6 of the rules and regulations of the oil and gas section of the mining laws of West Virginia."

- STIMULATION
- New Location
- Drill Deeper
- Abandonment

MAP SHEET 80 S.18. W.27 FEB 1916 PG 39-40

Company CONSOLIDATED GAS SUPPLY CORP.
 Address CLARKSBURG, WVA.
 Farm ANN STARR
 Tract _____ Acres 100 Lease No. 20196
 Well (Farm) No. _____ Serial No. 1712
 Elevation (Spirit Level) 877'
 Quadrangle HARRISVILLE, WVA, NC
 County RITCHIE District GRANT
 Engineer JACKSON M. JARVIS
 Engineer's Registration No. 2397
 File No. _____ Drawing No. _____
 Date 6-28-72 Scale 1" = 1320'

STATE OF WEST VIRGINIA
 DEPARTMENT OF MINES
 OIL AND GAS DIVISION
 CHARLESTON
WELL LOCATION MAP
 FILE NO. Rit-1454 (A)

+ Denotes location of well on United States Topographic Maps, scale 1 to 62,500, latitude and longitude lines being represented by border lines as shown.
 — Denotes one inch spaces on border line of original tracing. 47.085

STATE OF WEST VIRGINIA
DEPARTMENT OF MINES
OIL AND GAS DIVISION

AFFIDAVIT OF PLUGGING AND FILLING WELL

AFFIDAVIT SHOULD BE MADE IN TRIPPLICATE. ONE COPY MAILED TO THE DEPARTMENT, ONE COPY TO BE RETAINED BY THE WELL OPERATOR AND THE THIRD COPY (AND EXTRA COPIES IF REQUIRED) SHOULD BE MAILED TO EACH COAL OPERATOR AT THEIR RESPECTIVE ADDRESSES.

<p><u>No operations</u> COAL OPERATOR OR OWNER</p> <p>ADDRESS</p> <p><u>No coal</u> COAL OPERATOR OR OWNER</p> <p>ADDRESS</p> <p><u>Ester Starr</u> LEASE OR PROPERTY OWNER</p> <p><u>Rt. 2 Cairo, W. V.</u> ADDRESS</p>	<p><u>Consolidated Gas Supply Corp.</u> NAME OF WELL OPERATOR</p> <p><u>P.O. Box 2450 Clarksburg, W. V.</u> COMPLETE ADDRESS</p> <p><u>8/15</u> 19 <u>73</u> WELL AND LOCATION</p> <p><u>Grant</u> District</p> <p><u>Ritchie</u> County</p> <p>Well No. <u>1712</u></p> <p><u>John Starr</u> Farm</p>
--	--

STATE INSPECTOR SUPERVISING PLUGGING Paul Garrett Box 276 Paden City Ph. 3379386

AFFIDAVIT

STATE OF WEST VIRGINIA,
County of Harrison } ss:

James E. Anderson and Buford D. Nichols
being first duly sworn according to law depose and say that they are experienced in the work of plugging and filling oil and gas wells and were employed by Cons. Gas Supply Corp., well operator, and participated in the work of plugging and filling the above well, that said work was commenced on the 22 day of Aug, 1973, and that the well was plugged and filled in the following manner:

SAND OR ZONE RECORD FORMATION	FILLING MATERIAL			PLUGS USED SIZE & KIND	CASING	
	CONTENT	FROM	TO		CSG PULLED	CSG LEFT IN
	<u>Aquagel</u>	<u>2000</u>	<u>1764</u>		<u>6 5/8"</u>	
	<u>Cement</u>	<u>1764</u>	<u>1684</u>			
	<u>Aquagel</u>	<u>1684</u>	<u>1500</u>		<u>0</u>	<u>1701</u>
	<u>Cement</u>	<u>1500</u>	<u>1375</u>		<u>5 3/16"</u>	
	<u>Aquagel</u>	<u>1375</u>	<u>1015</u>			
	<u>Cement</u>	<u>1015</u>	<u>940</u>		<u>1530</u>	<u>272</u>
	<u>Aquagel</u>	<u>940</u>	<u>300</u>			
	<u>Cement</u>	<u>300</u>	<u>250</u>			
	<u>Aquagel</u>	<u>250</u>	<u>100</u>			
	<u>Cement</u>	<u>100</u>	<u>0</u>			
				<u>Used 90 sacks cement. 15 sacks aquagel</u>		
COAL BEAMS				DESCRIPTION OF MONUMENT		
(NAME) <u>No coal</u>				<u>13' of 7" casing cemented</u>		
(NAME)						
(NAME)						
(NAME)						

and that the work of plugging and filling said well was completed on the 23 day of Aug, 19 73.

And further deponents saith not.

Sworn to and subscribed before me this 28 day of August, 19 73.

My commission expires:
March 13, 1980

James E. Anderson
Buford D. Nichols
Walter L. White

Notary Public.

Permit No. Rit-1454 A C. NO. 11