

Latitude 39° 10'

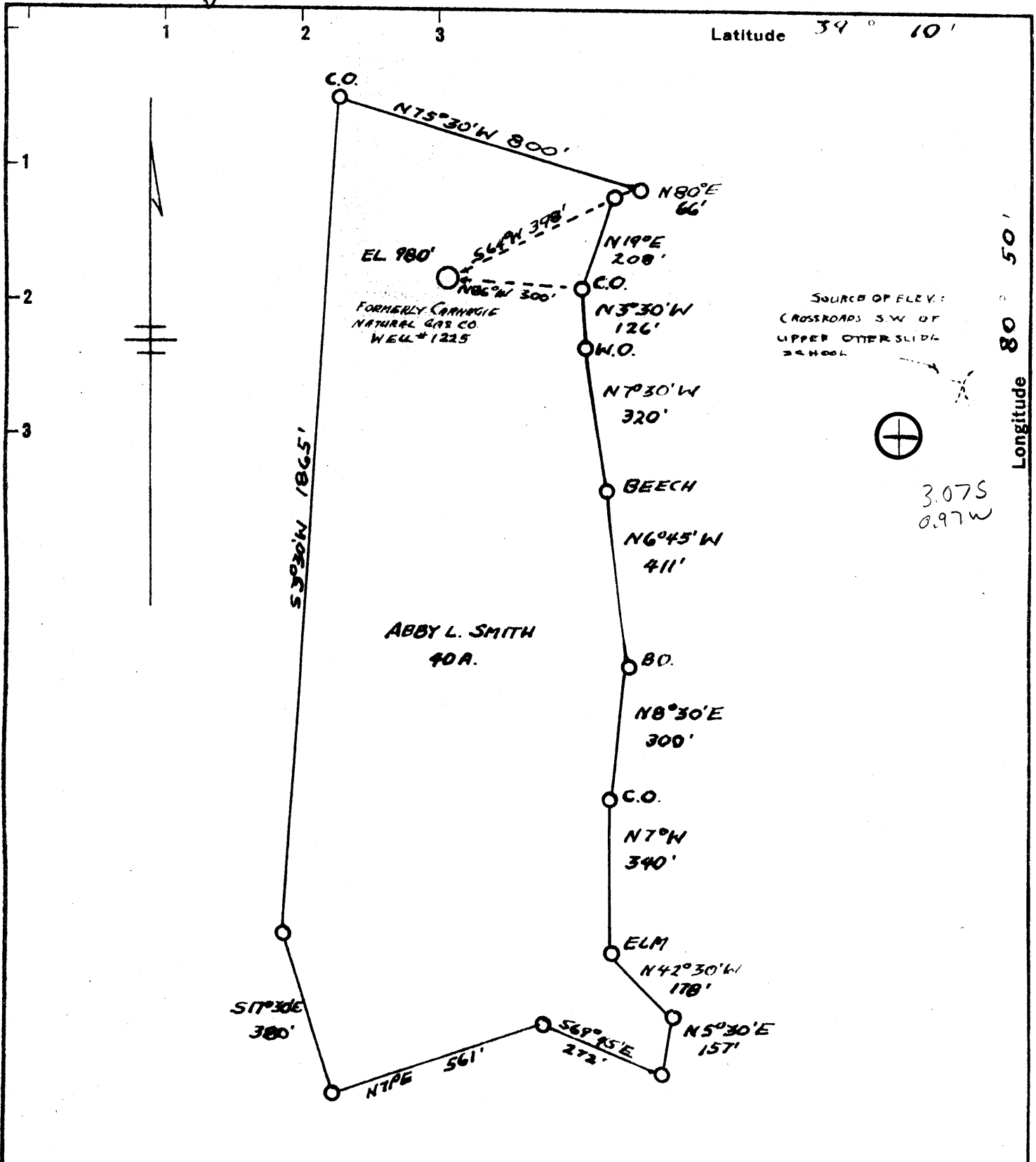

I, the undersigned, hereby certify that this map is correct to the best of my knowledge and belief and show all the information required by Par. 6 of the rules and regulations of the oil and gas section of the mining laws of West Virginia. Minimum error of closure 1 in 200 Ft.

Donald W. Morris

New Location
 Drill Deeper
 Abandonment *used 7/16/74*

Company CARL R. MORRIS
 Address GRANTVILLE, W.VA. 26147
 Farm ABBY L. SMITH
 Tract _____ Acres 40A Lease No. _____
 Well (Farm) No. _____ Serial No. _____
 Elevation (Spirit Level) 980'
 Quadrangle HOLBROOK C
 County RITCHIE District UNION
 Engineer DONALD H. MORRIS
 Engineer's Registration No. 1653
 File No. _____ Drawing No. _____
 Date 7-12-74 Scale 1" = 300'

STATE OF WEST VIRGINIA
 DEPARTMENT OF MINES
 OIL AND GAS DIVISION
 CHARLESTON

WELL LOCATION MAP
 FILE NO. Rit-1456-A

+ Denotes location of well on United States Topographic Maps, scale 1 to 62,500, latitude and longitude lines being represented by border lines as shown.

- Denotes one inch spaces on border line of original tracing.

47-085