

CO: 087 PMT: 1106
 Loc Disitized from OGIS 7.5' Mylar
 QUAD: 444 DATE: 4-JUN-90
 LAT: 38 45.0 Miles South: 0.25
 LONG: 81 15.0 Miles West : 1.17

ACCURACY 1" IN 200'

New Location SOURCE ELEV. FORKS ROAD ROUTE 36 857.00
 Drill Deeper
 Redrill
 Abandonment "I, the undersigned, hereby certify that this map is correct to the best of my knowledge and belief and shows all the information required by paragraph 6 of the rules and regulations of the oil and gas section of the mining laws of West Virginia."
 153426 - 7-10-74

Company J & B OIL CO, INC.
 Address SPENCER, W. VA. 25216
 Farm T. MORRIS PEROT HRS.
 Tract 1 Acres 49 Lease No. _____
 Well (Farm) No. 2 Serial No. _____
 Elevation (Spirit Level) 776.41
 Quadrangle WALTON NE
 County ROANE District SMITHFIELD
 Engineer L. F. Dy
 Engineer's Registration No. 804
 File No. _____ Drawing No. _____
 Date 7-7-64 Scale 1" = 400'

STATE OF WEST VIRGINIA
 DEPARTMENT OF MINES
 OIL AND GAS DIVISION
 CHARLESTON

WELL LOCATION MAP

FILE NO. ROA-1106-P
Plugging Cancelled

+ Denotes location of well on United States Topographic Maps, scale 1 to 62,500, latitude and longitude lines being represented by border lines as shown.

Denotes one inch spaces on border line of original tracing.

47-087

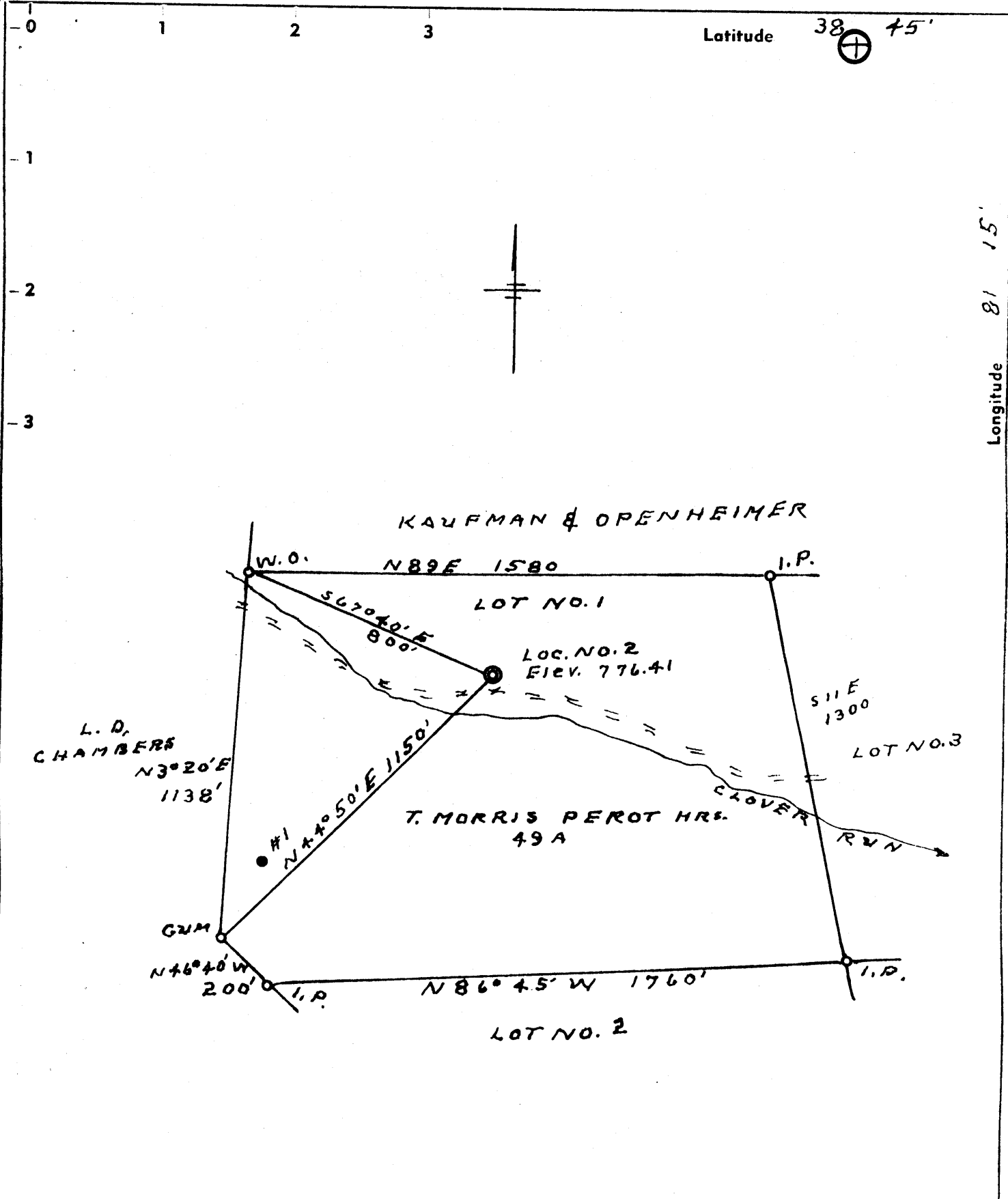

ACCURACY 1" IN 200'

New Location SOURCE ELEV. FORKS ROAD ROUTE 36 857.00

Drill Deeper

Redrill

Abandonment

"I, the undersigned, hereby certify that this map is correct to the best of my knowledge and belief and shows all the information required by paragraph 6 of the rules and regulations of the oil and gas section of the mining laws of West Virginia."

183486 - 7-10-74

Company J. B. OIL CO., INC.
 Address SPENCER, W. VA. 25216
 Farm T. MORRIS PEROT HRS.
 Tract 1 Acres 49 Lease No. _____
 Well (Farm) No. 2 Serial No. _____
 Elevation (Spirit Level) 776.41
 Quadrangle WALTON NE
 County ROANE District SMITHFIELD
 Engineer L. F. Dy-
 Engineer's Registration No. 804
 File No. _____ Drawing No. _____
 Date 7-7-64 Scale 1" = 400'

STATE OF WEST VIRGINIA
 DEPARTMENT OF MINES
 OIL AND GAS DIVISION
 CHARLESTON

WELL LOCATION MAP

FILE NO. Reg-1106-P

+ Denotes location of well on United States Topographic Maps, scale 1 to 62,500, latitude and longitude lines being represented by border lines as shown.

Denotes one inch spaces on border line of original tracing.

47-087

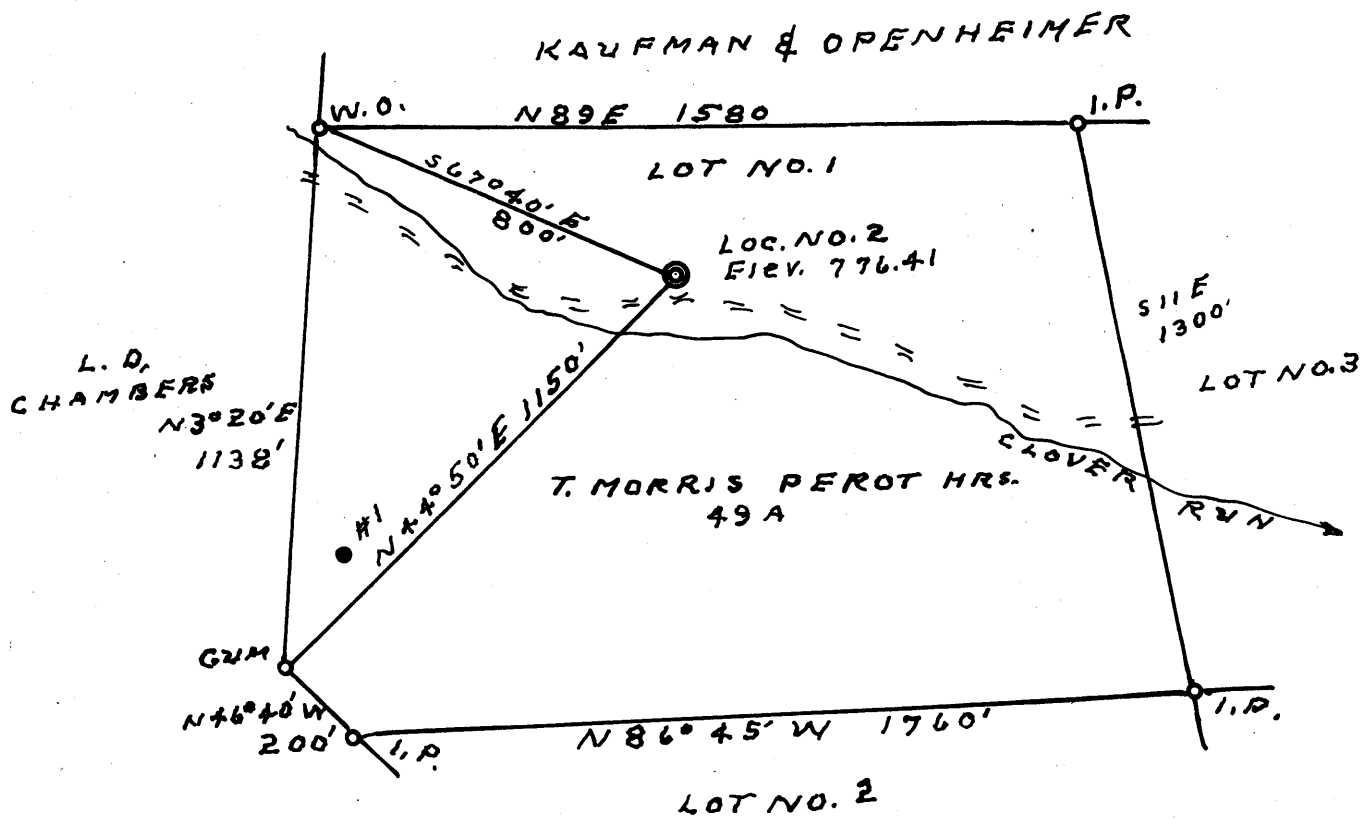
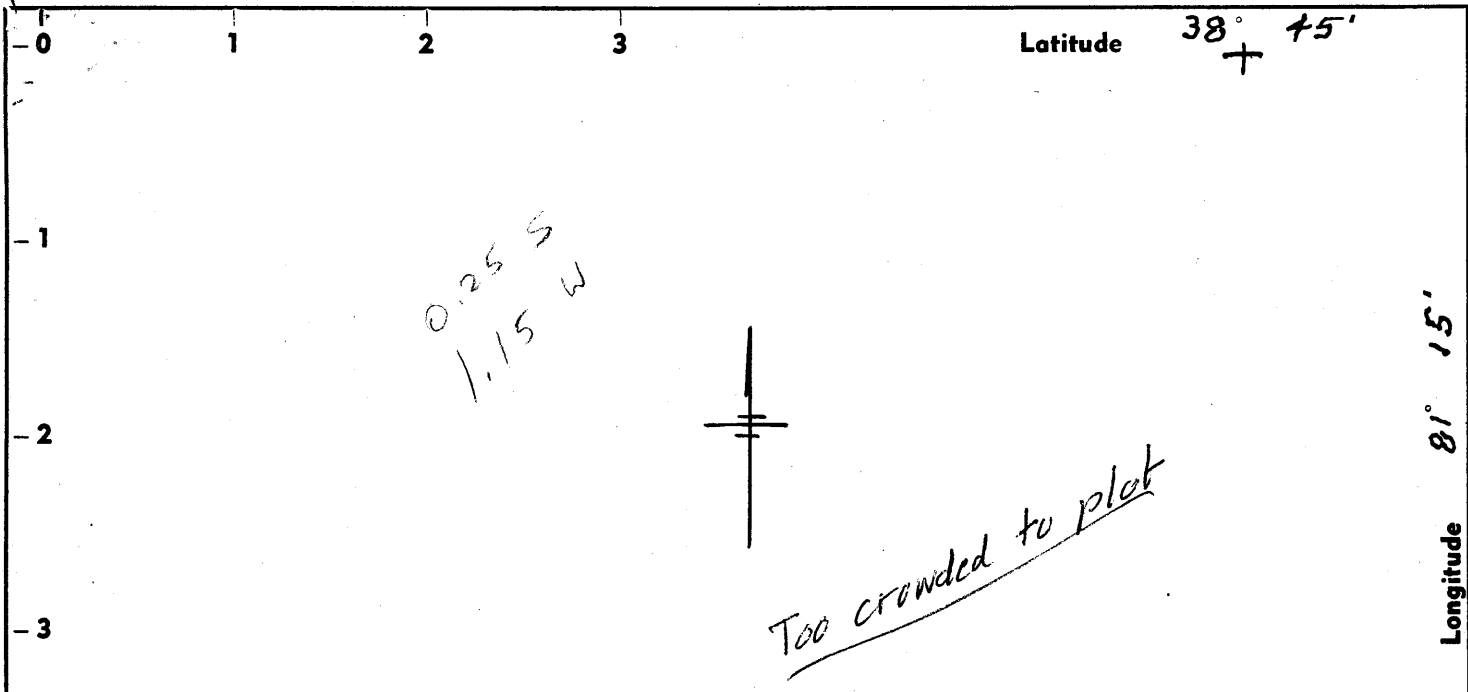

ACCURACY 1" IN 200'

New Location SOURCE ELEV. FORKS ROAD ROUTE 36 857.00
 Drill Deeper
 Redrill
 Abandonment "I, the undersigned, hereby certify that this map is correct to the best of my knowledge and belief and shows all the information required by paragraph 6 of the rules and regulations of the oil and gas section of the mining laws of West Virginia."

Company J. & B. OIL CO., INC.
 Address SPENCER, W.VA.
 Farm T. MORRIS PEROT HRS.
 Tract 1 Acres 49 Lease No. _____
 Well (Farm) No. 2 Serial No. _____
 Elevation (Spirit Level) 776.41
 Quadrangle WALTON-NE
 County ROANE District SMITHFIELD
 Engineer L. F. Dy-
 Engineer's Registration No. 804
 File No. _____ Drawing No. _____
 Date 7-7-64 Scale 1" = 400'

STATE OF WEST VIRGINIA
 DEPARTMENT OF MINES
 OIL AND GAS DIVISION
 CHARLESTON

WELL LOCATION MAP

FILE NO. ROA-1106

+ Denotes location of well on United States Topographic Maps, scale 1 to 62,500, latitude and longitude lines being represented by border lines as shown.

- Denotes one inch spaces on border line of original tracing.



STATE OF WEST VIRGINIA
DEPARTMENT OF MINES
OIL AND GAS DIVISION ¹²

Rotary
Spudder
Cable Tools
Storage

1-3-66
NO
302 ✓

Quadrangle Walton
Permit No. ROA 1106

WELL RECORD

Oil or Gas Well Oil
(KIND)

Company J and B Oil Company
339 1/2 Market Street
Address Spencer, West Virginia
Farm T. Morris Perot Hrs. Acres 49
Location (waters) Clover Run
Well No. 2 Elev. 776.41'
District Smithfield County Roane
The surface of tract is owned in fee by T. Morris Perot Hrs
Address Philadelphia, Pa
Mineral rights are owned by T. Morris Perot and
Henry Perot Address Philadelphia Pa.
Drilling commenced 8/26/65
Drilling completed 9/27/65
Date Shot From To
With

Casing and Tubing	Used in Drilling	Left in Well	Packers
Size			Kind of Packer
16			none
13			Size of
10			Depth set
8 3/4	1105		Perf. top <u>1100</u>
6 5/8	1650		Perf. bottom <u>2073</u>
5 3/16	2105	2105	Perf. top
4 1/2			Perf. bottom
3			
2			
Liners Used			

Open Flow /10ths Water in Inch
/10ths Merc. in Inch
Volume Cu. Ft.
Rock Pressure lbs. hrs.
Oil bbls., 1st 24 hrs.

Attach copy of cementing record.
CASING CEMENTED 4 1/2 SIZE 2105 No. Ft. 9/27/65 Date
Amount of cement used (bags) 50
Name of Service Co. Well Service
COAL WAS ENCOUNTERED AT no FEET INCHES
FEET INCHES FEET INCHES
FEET INCHES FEET INCHES

WELL FRACTURED (DETAILS) 10/21/64-41,700 Gal Water, 300 Gal X Service, 300 Gal, Mud Acid, 125 lbs J-100, 30 Gal Deterger, 40 Gal Freflo C 50, 000 lbs Sand
RESULT AFTER TREATMENT (Initial open Flow or bbls.) 10 bbls oil
ROCK PRESSURE AFTER TREATMENT 420 HOURS 24
Fresh Water Feet Salt Water Feet
Producing Sand Big Injun Depth 2035

Formation	Color	Hard or Soft	Top	Bottom	Oil, Gas or Water	Depth	Remarks
Soil			0	9			
Rock	Red		9	25			
Rock	Red		25	50			
Slate			50	54	Water		
Sand			54	60			
Rock	Red		60	70			
Slate	Blue		70	80			
Rock	Red		80	140			
Slate			140	155			
Rock	Red		155	165			
Slate			165	170			
Rock	Red		170	200			
Slate	Green		200	228			
Sand			228	265			
Slate & Shells			265	324			
Sand			324	349			
Slate			349	353			
Sand			353	400			
Slate			400	480			
Rock	Red		480	515			
Slate			515	525			
Sand			525	536			
Sand			536	638			
Rock	Red		638	690			
Slate			690	705			
Rock	Red		705	805			
Slate			805	825			
Rock	Red		825	840			
Slate			840	866			

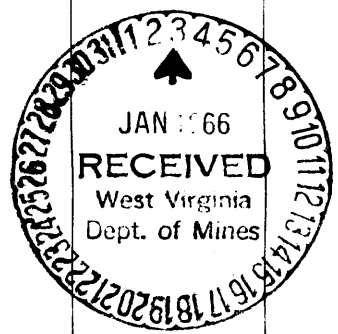

Formation	Color	Hard or Soft	Top 12	Bottom	Oil, Gas or Water	Depth Found	Remarks
Sand			866	886			
Slate			886	974	Water 945		
Sand			974	1081			
Sand			1081	1229			
Slate			1229	1270			
Sand			1270	1315			
Slate			1315	1365			
Sand			1365	1439			
Blate	Black		1439	1470			
Sand			1470	1500			
Slate	Black		1500	1605			
Sand			1605	1696			
Slate			1696	1758			
Sand			1758	1780			
Lime			1780	1792			
Rock	Red		1792	1802			
Sand			1802	1830			
Slate			1830	1840			
Lime			1840	1870			
Pencil Cave			1870	1886			
Lime			1886	1997			
Injun Sand			1997	2004			
Injun Sand			2004	2035			
Slate & Shells			2035	2102			

Date December 30 1965

APPROVED J and B Oil Company, Owner
 By Allen Beard Pres.
 (Title)