

NOTE: ALL WELLS IDENTIFIED WITHIN 2400' ARE SHOWN

LATITUDE 38°37'30"

3,296'

LONGITUDE 81°20'

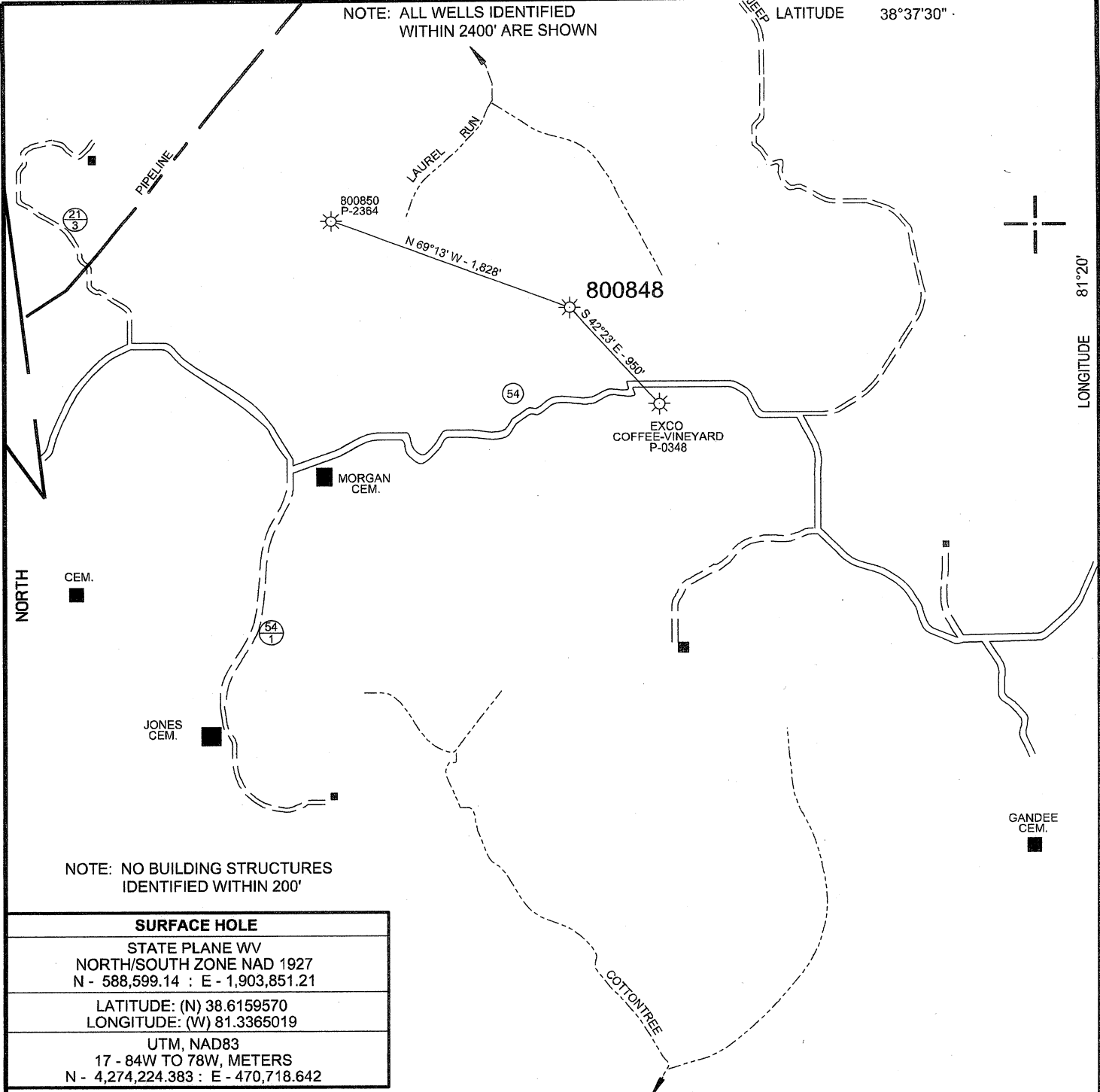

NOTE: NO BUILDING STRUCTURES IDENTIFIED WITHIN 200'

SURFACE HOLE	
STATE PLANE WV NORTH/SOUTH ZONE NAD 1927 N - 588,599.14 : E - 1,903,851.21	
LATITUDE: (N) 38.6159570 LONGITUDE: (W) 81.3365019	
UTM, NAD83 17 - 84W TO 78W, METERS N - 4,274,224.383 : E - 470,718.642	

(+) DENOTES LOCATION OF WELL ON UNITED STATES TOPOGRAPHIC MAPS

FILE NO.	800848P&A.DGN
DRAWING NO.	848 P&A
SCALE	1" = 1000'
MINIMUM DEGREE OF ACCURACY	1 : 200
PROVEN SOURCE OF ELEVATION	MAPPING GRADE GPS

I THE UNDERSIGNED, HEREBY CERTIFY THAT THIS PLAT IS CORRECT TO THE BEST OF MY KNOWLEDGE AND BELIEF AND SHOWS ALL THE INFORMATION REQUIRED BY LAW AND THE REGULATIONS ISSUED AND PRESCRIBED BY THE DEPARTMENT OF ENVIRONMENTAL PROTECTION.

(SIGNED) *Paul E. Miller*
R.P.E. _____ L.L.S. 647

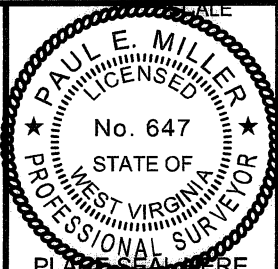

STATE OF WEST VIRGINIA
DIVISION OF ENVIRONMENTAL PROTECTION
OIL AND GAS DIVISION



DATE SEPTEMBER 01, 20 11
OPERATOR'S WELL NO. 800848
API WELL NO.

WELL TYPE: OIL GAS LIQUID INJECTION WASTE DISPOSAL
(IF "GAS,") PRODUCTION STORAGE DEEP SHALLOW

LOCATION: ELEVATION 949' WATER SHED LAUREL RUN OF JOHNSON CREEK
DISTRICT WALTON COUNTY ROANE
QUADRANGLE CLIQ. WV 7.5'

SURFACE OWNER SALLIE V. HUNT ACREAGE 31
OIL & GAS ROYALTY OWNER O. J. VINEYARD & MARY E. VINEYARD et al. LEASE ACREAGE 176
LEASE NO. 1012145-000

47 087 02363 P
STATE COUNTY PERMIT

PROPOSED WORK: DRILL CONVERT DRILL DEEPER REDRILL FRACTURE OR STIMULATE PLUG OFF OLD FORMATION PERFORATE NEW FORMATION OTHER PHYSICAL CHANGE IN WELL (SPECIFY) _____

PLUG AND ABANDON CLEAN OUT AND REPLUG
TARGET FORMATION _____ ESTIMATED DEPTH _____
WELL OPERATOR CHESAPEAKE APPALACHIA, L. L. C. DESIGNATED AGENT ERIC B. GILLISPIE
ADDRESS PO BOX 6070, CHARLESTON, WV 25362 ADDRESS SAME

FORM WW-6

COUNTY NAME PERMIT

