

WW-7  
8-30-06



West Virginia Department of Environmental Protection  
Office of Oil and Gas  
**WELL LOCATION FORM: GPS**

API: 47-087-02396 WELL NO.: L.P. Sommerfield 308  
 FARM NAME: Roger Adams  
 RESPONSIBLE PARTY NAME: Standard oil of W.V.  
 COUNTY: Roane DISTRICT: Smithfield  
 QUADRANGLE: Looneyville  
 SURFACE OWNER: Roger Adams  
 ROYALTY OWNER: Roger Adams  
 UTM GPS NORTHING: 4282613 (NAD 83)  
 UTM GPS EASTING: 473779 (NAD 83) GPS ELEVATION: 930 feet

The Responsible Party named above has chosen to submit GPS coordinates in lieu of preparing a new well location plat for a plugging permit or assigned API number on the above well. The Office of Oil and Gas will not accept GPS coordinates that do not meet the following requirements:

1. Datum: NAD 1983, Zone: 17 North, Coordinate Units: meters, Altitude: height above mean sea level (MSL) – meters.
2. Accuracy to Datum – 3.05 meters
3. Data Collection Method:

Survey grade GPS \_\_\_\_ : Post Processed Differential \_\_\_\_  
 Real-Time Differential \_\_\_\_

Mapping Grade GPS X : Post Processed Differential \_\_\_\_  
 Real-Time Differential \_\_\_\_

4. Letter size copy of the topography map showing the well location.

I the undersigned, hereby certify this data is correct to the best of my knowledge and belief and shows all the information required by law and the regulations issued and prescribed by the Office of Oil and Gas.

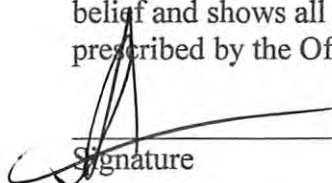
  
Signature

Chief party officer  
Title

4-25-18  
Date

RECEIVED  
Office of Oil and Gas

MAY 04 2018

WV Department of  
Environmental Protection

05/04/2018



SUBJECT WELLS

Summerfield Lease  
No. 308 47-087-02396

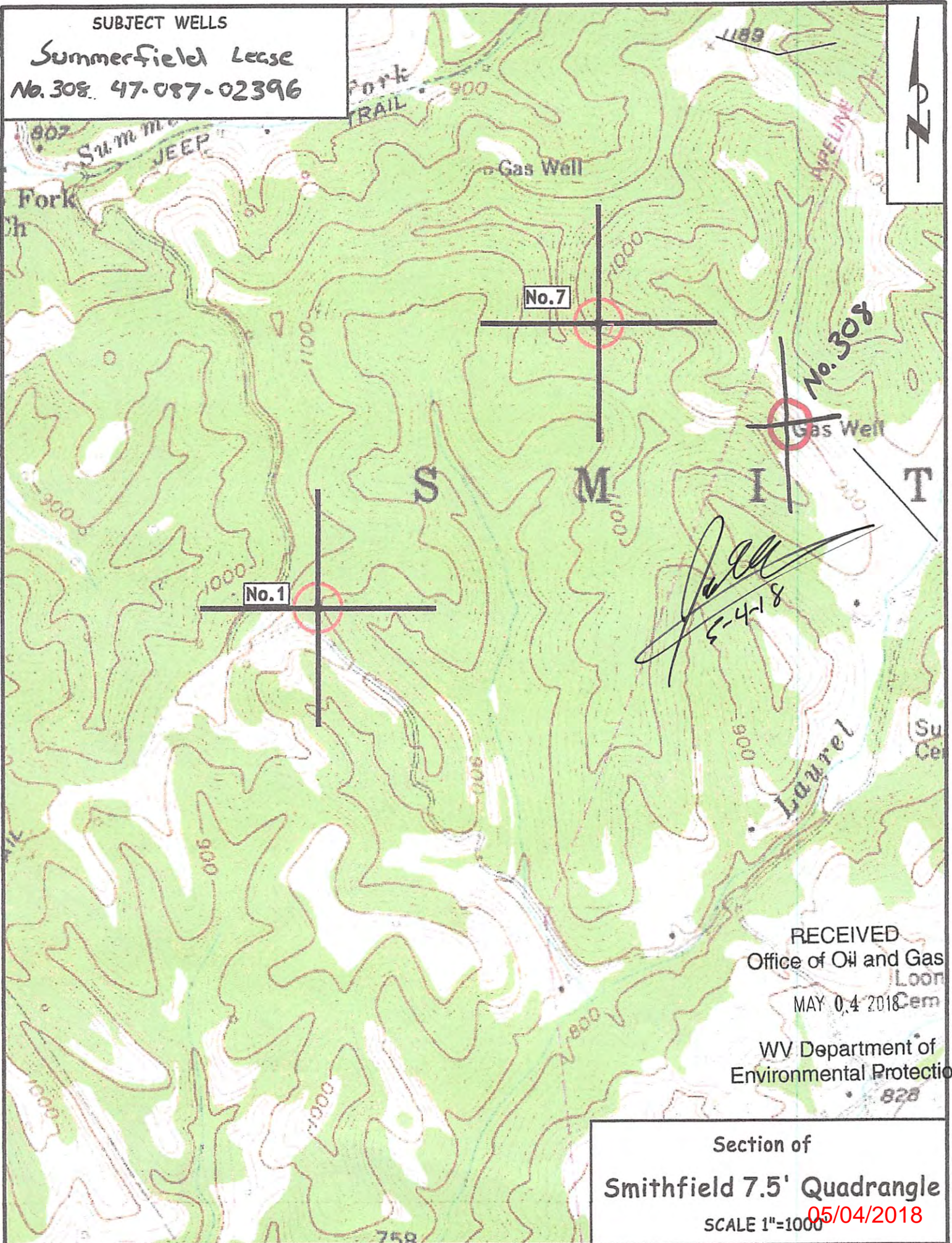

*[Handwritten Signature]*  
5-4-18

RECEIVED  
Office of Oil and Gas  
MAY 04 2018  
WV Department of  
Environmental Protection

Section of  
Smithfield 7.5' Quadrangle  
SCALE 1"=1000  
05/04/2018