

FORM IV-2  
(Obverse)  
(Revised 3-81)



Well No. 2  
Farm Demmick  
API # 47 - 087 - 3666-RED  
Date Aug. 19, 82

STATE OF WEST VIRGINIA  
OFFICE OF OIL AND GAS - DEPARTMENT OF MINES

OIL AND GAS WELL PERMIT APPLICATION

WELL TYPE: Oil  / Gas   
(If "Gas", Production  / Underground storage  / Deep  / Shallow )

LOCATION: Elevation: 1107 Watershed: Cut off Run  
District: Geary County: Road Quadrangle: Newton

WELL OPERATOR Kimco  
Address Box 96  
Spencer W.VA. 25276

DESIGNATED AGENT Roy G. Hildreth  
Address Box 96  
Spencer WVA 25276

OIL AND GAS ROYALTY OWNER Pearl Dimmick & ETAL  
Address Newton

COAL OPERATOR None  
Address \_\_\_\_\_

Acreage 41

COAL OWNER(S) WITH DECLARATION ON RECORD:  
NAME None  
Address \_\_\_\_\_

SURFACE OWNER Pearl Dimmick & ETAL  
Address Newton

Acreage 41

NAME \_\_\_\_\_  
Address \_\_\_\_\_

FIELD SALE (IF MADE) TO:  
NAME \_\_\_\_\_  
Address \_\_\_\_\_

COAL LESSEE WITH DECLARATION ON RECORD:  
NAME \_\_\_\_\_  
Address \_\_\_\_\_

OIL AND GAS INSPECTOR TO BE NOTIFIED:

NAME \_\_\_\_\_  
Address Homer H. Dougherty  
Linden Route, Box 3A  
Telephone Looneyville, W.Va. 25259  
PH: 927-4591

RECEIVED  
AUG 19 1982

OIL & GAS DIVISION  
DEPT. OF MINES

The undersigned well operator is entitled to operate for oil or gas purposes at the above location under a deed  / lease  / other contract  / dated Sept 15, 1980, to the undersigned well operator from Pearl Dimmick & ETAL.

(If said deed, lease, or other contract has been recorded:)

Recorded on \_\_\_\_\_, 19\_\_\_\_, in the office of the Clerk of County Commission of \_\_\_\_\_ County, West Virginia, in 154 Book at page 442 A permit is requested as follows:

PROPOSED WORK: Drill  / Drill Deeper  / Redrill  / Fracture or stimulate  / Plug off old formation  / Perforate new formation  / Other physical change in well (specify) \_\_\_\_\_

--planned as shown on the work order on the reverse side hereof.

The above named coal operator, coal owner(s), and coal lessee are hereby notified that any objection they wish to make or are required to make by Code §22-4-3 must be filed with the Department of Mines within fifteen (15) days after receipt of this Application by the Dept. Copies of this Permit Application and the enclosed plat and reclamation plan have been mailed by registered mail or delivered by hand to the above named coal operator, coal owner(s), and coal lessees on or before the day of the mailing or delivery of this Application to the Department of Mines at Charleston, West Virginia.

09/29/2023

PLEASE SUBMIT COPIES OF ALL GEOPHYSICAL LOGS DIRECTLY TO:

WEST VIRGINIA OIL AND GAS CONSERVATION COMMISSION  
1613 WASHINGTON ST., E.  
CHARLESTON, WV 25311  
Telephone - 304/348-3092

Kimco  
Well Operator

By: Roy G. Hildreth

Its: Pres.

BLANKET BOND





DATE: Aug. 19, 1982  
OPERATOR'S 7  
WELL NO.: 2-Demnick  
API NO: 47 - 087 - 3666  
State County Permit No

State of West Virginia

OFFICE OF OIL AND GAS  
DEPARTMENT OF MINES

A F F I D A V I T

State of W. VA.  
County of Roane

I, Kimco (the designated owner or operator, or authorized representative thereof), after being duly sworn, do depose and say that the undersigned is authorized by the owner of the working interest in the well permit application to which this affidavit is attached do state that (he, she, or it) shall tender to the owner of the oil and gas in place not less than one-eighth of the total amount paid to or received by or allowed to the owner of the working interest at the wellhead for the oil or gas so extracted, produced, or marketed before deducting the amount to be paid or set aside for the owner of the oil or gas in place, or all such oil or gas to be extracted, produced, or marketed from the well. West Virginia Code 22-4-11(e) (1982).

Signed: Ray B. Hildred Agent.

Taken, Subscribed, and sworn to before me this 19th day of Aug, 1982.

Notary: Leis A. Sumpkins

My Commission Expires: 3-9-92

RECEIVED  
AUG 19 1982

OIL & GAS DIVISION  
DEPT. OF MINES





DATE Aug 17/82

WELL NO. #2

State of West Virginia

API NO. 47-087-366

Department of Mines  
Oil and Gas Division

Redwell  
PLUG:

CONSTRUCTION AND RECLAMATION PLAN

COMPANY NAME KIMCO

DESIGNATED AGENT ROY G HILDRETH

Address BOX 96 SPENCER WV 25226

Address SAME

Telephone 927-2136

Telephone SAME

LANDOWNER PEARL Dimmick

SOIL CONS. DISTRICT LITTLE KANAWHA

Revegetation to be carried out by Kimco (Agent)

This plan has been reviewed by Little Kanawha SCD. All corrections and additions become a part of this plan: 8-19-82 (Date)

Jarrett Newlon  
(SCD Agent)

ACCESS ROAD

LOCATION

Structure 12" CULVERT (A)

Structure DIVERSON-DITCH (1)

Spacing SHOWN ON PLAT

Material EARTH

Page Ref. Manual 2-9 & 2-12

Page Ref. Manual 2-13

Structure CROSS DRAW (B)

Structure RIP RAP (2)

Spacing 150-200

Material STONE-ROCK

Page Ref. Manual 2-2

Page Ref. Manual 2-9

Structure \_\_\_\_\_ (C)

Structure RECEIVED (3)

Spacing \_\_\_\_\_

Material \_\_\_\_\_

Page Ref. Manual \_\_\_\_\_

Page Ref. Manual AUG 19 1982

All structures should be inspected regularly and repaired if necessary. NO VISUAL commercial timber is to be cut and stacked and all brush and small timber to be cut and removed from the site before dirt work begins.

REVEGETATION

Treatment Area I & II

Treatment Area II

Line \_\_\_\_\_ Tons/acre  
or correct to pH 6.5

Line \_\_\_\_\_ Tons/acre  
or correct to pH \_\_\_\_\_

Fertilizer \_\_\_\_\_ lbs/acre  
(10-20-20 or equivalent)

Fertilizer \_\_\_\_\_ lbs/acre  
(10-20-20 or equivalent)

Mulch HAY 2 Tons/acre

Mulch \_\_\_\_\_ Tons/acre

Seed\* KLR1 40 lbs/acre

Seed\* \_\_\_\_\_ lbs/acre

LADINO CLOVER 5 lbs/acre

\_\_\_\_\_ lbs/acre

\_\_\_\_\_ lbs/acre

\_\_\_\_\_ lbs/acre

\*Inoculate all legumes such as vetch, trefoil and clovers with the proper bacterium. Inoculate with 3X recommended amount.

09/29/2023

NOTES: Please request landowners' cooperation to protect new seedling for one growing season. Attach separate sheets as necessary for comments.

PLAN PREPARED BY WALLACE J. ROADD L.L.S.

ADDRESS 332 MAIN ST SPENCER

WV 25226

PHONE NO. 927-5730-3250

IV-9 REVERSE  
(REV 8-81)

ATTACH OR PHOTOCOPY SECTION OF  
INVOLVED TOPOGRAPHIC MAP.  
QUADRANGLE NEWTON 75

LEGEND

Well Site ⊕

Access Road ———



LEGEND

|                   |         |            |         |
|-------------------|---------|------------|---------|
| Property boundary | ———▲——— | Diversion  | ———/——— |
| Road              | ====    | Spring     | ⊕       |
| Existing fence    | —x—x—   | Wet spot   | ♁       |
| Planned fence     | —/—/—   | Building   | ■       |
| Stream            | ~~~~~   | Drain pipe | —○—○—   |
| Open ditch        | ———>——— | Waterway   | ←====→  |

RECEIVED

AUG 19 1982

OIL & GAS DIVISION  
DEPT. OF MINES

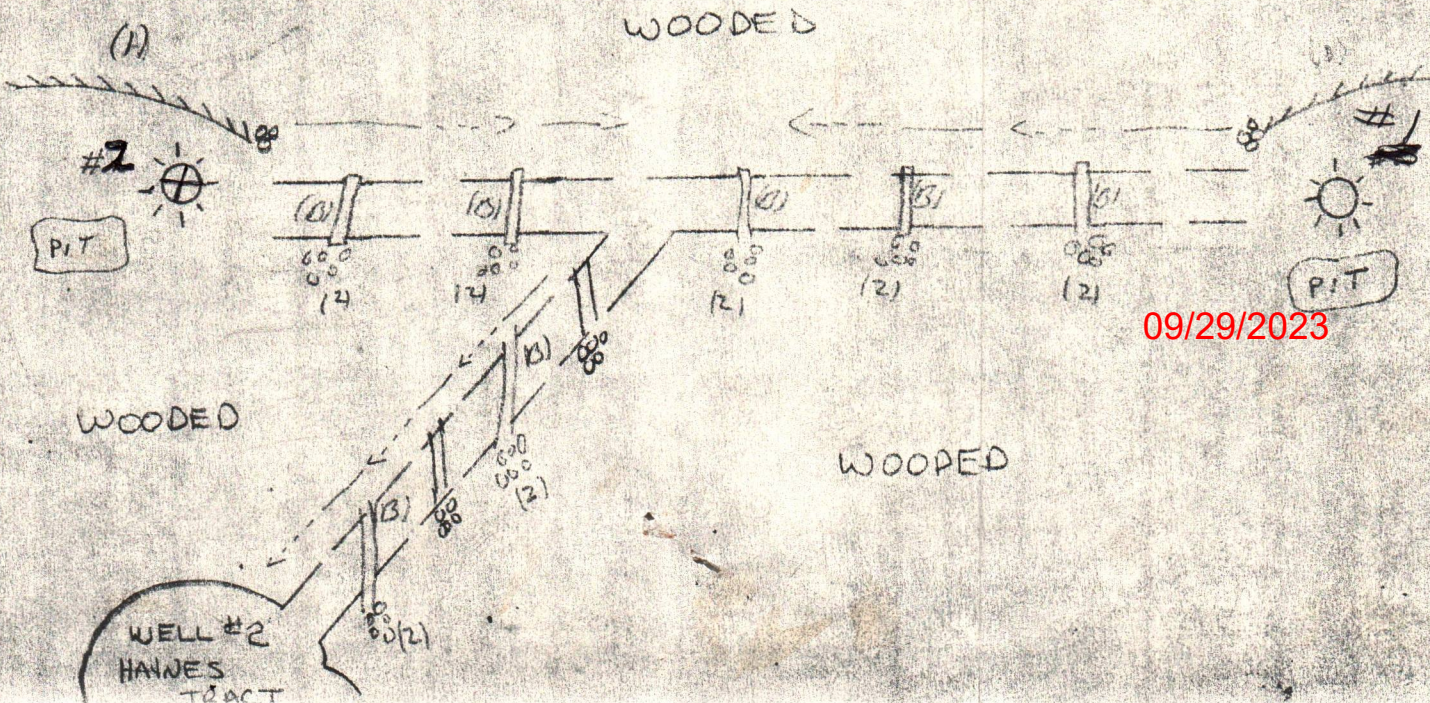



STATE OF WEST VIRGINIA  
DEPARTMENT OF MINES  
OIL AND GAS DIVISION

*Now: Roa-3666-Rod.*

Permit No. ROA-423

# WELL RECORD

Oil or Gas Well GAS

(KIND)

Company United Fuel Gas Company  
 Address Box 1273, Charleston 25, W. Va.  
 Farm W. C. Ross Acres 41  
 Location (waters) Cut off run  
 Well No. 1889 Elev. 1011  
 District Geary County Roane  
 The surface of tract is owned in fee by W. C. Ross  
 Address Newton, W. Va.  
 Mineral rights are owned by Same  
 Address \_\_\_\_\_  
 Drilling commenced May 28, 1928  
 Drilling completed July 19, 1928  
 Date Shot Not shot From \_\_\_\_\_ To \_\_\_\_\_  
 With \_\_\_\_\_  
 Open Flow \_\_\_\_\_ /10ths Water in \_\_\_\_\_ Inch  
 \_\_\_\_\_ /10ths Merc. in \_\_\_\_\_ Inch  
 Volume Gas Well \_\_\_\_\_ Cu. Ft.  
 Rock Pressure \_\_\_\_\_ lbs. \_\_\_\_\_ hrs.  
 Oil \_\_\_\_\_ bbls., 1st 24 hrs.  
 Fresh water \_\_\_\_\_ feet \_\_\_\_\_ feet  
 Salt water 1540 feet \_\_\_\_\_ feet

| Casing and Tubing | Used in Drilling | Left in Well | Packers        |
|-------------------|------------------|--------------|----------------|
| Size              |                  |              | Kind of Packer |
| 16                |                  |              |                |
| 13                |                  |              |                |
| 10                |                  |              | Size of        |
| 8 1/4             | 505              | None         |                |
| 6 5/8             | 1912             | 1912         | Depth set      |
| 5 3/16            |                  |              |                |
| 3                 |                  |              | Perf. top      |
| 2                 |                  |              | Perf. bottom   |
| Liners Used       |                  |              | Perf. top      |
|                   |                  |              | Perf. bottom   |

| CASING CEMENTED         | SIZE | No. Ft. | Date   |
|-------------------------|------|---------|--------|
|                         |      |         |        |
| COAL WAS ENCOUNTERED AT |      |         |        |
|                         |      | FEET    | INCHES |
|                         |      | FEET    | INCHES |
|                         |      | FEET    | INCHES |

| Formation      | Color | Hard or Soft | Top  | Bottom | Oil, Gas or Water | Depth Found | Remarks |
|----------------|-------|--------------|------|--------|-------------------|-------------|---------|
| Conductor      |       |              |      | 14     |                   |             |         |
| Red Rock       |       |              | 14   | 275    |                   |             |         |
| Slate & Shells |       |              | 275  | 450    |                   |             |         |
| Red Rock       |       |              | 450  | 460    |                   |             |         |
| Sand           |       |              | 460  | 545    |                   |             |         |
| Slate & Shells |       |              | 545  | 640    |                   |             |         |
| Sand           |       |              | 640  | 960    |                   |             |         |
| Slate          |       |              | 960  | 1000   |                   |             |         |
| Sand           |       |              | 1000 | 1100   |                   |             |         |
| Slate & Shells |       |              | 1100 | 1220   |                   |             |         |
| Gas Sand       |       |              | 1220 | 1260   |                   |             |         |
| Slate & Shells |       |              | 1260 | 1322   |                   |             |         |
| Salt Sand      |       |              | 1322 | 1575   |                   |             |         |
| Slate Lime     |       |              | 1575 | 1595   | Water             | 1540        |         |
| Sand S         |       |              | 1595 | 1740   | Show Oil          | 1410        |         |
| Lime           |       |              | 1740 | 1752   | Show Gas          | 1490        |         |
| Red Rock       |       |              | 1752 | 1762   |                   |             |         |
| Lime Slate     |       |              | 1762 | 1800   |                   |             |         |
| Little Lime    |       |              | 1800 | 1828   |                   |             |         |
| Lime Shell     |       |              | 1828 | 1859   |                   |             |         |
| Pencil Cave    |       |              | 1859 | 1860   |                   |             |         |
| Big Lime       |       |              | 1860 | 1985   |                   |             |         |
| Big Injun      |       |              | 1985 | 1993   |                   |             |         |
| Slate & Shells |       |              | 1993 | 2027   |                   |             |         |
| Squaw          |       |              | 2027 | 2034   |                   |             |         |
| Total Depth    |       |              | 2034 |        |                   |             |         |
|                |       |              |      |        | 6 5/8 - 1912      |             |         |
|                |       |              |      |        | Reduced Hole 1977 |             |         |
|                |       |              |      |        | Gas               | 2027-2033   |         |

09/29/2023





STATE OF WEST VIRGINIA  
DEPARTMENT OF MINES  
OIL AND GAS WELLS DIVISION

RECEIVED

SEP -7 1982

OIL AND GAS DIVISION  
WV DEPARTMENT OF MINES

INSPECTOR'S WELL REPORT

Permit No. 087-3666 Red (Formerly ROA-423-A)

Oil or Gas Well Oil & Gas  
(KIND)

Company Kimco  
 Address Box 96 Spencer, W.V.A.  
25276  
 Farm Pearl Demmick  
 Well No. 2  
 District Geary County Roane  
 Drilling commenced 8/31/82  
 Drilling completed \_\_\_\_\_ Total depth \_\_\_\_\_  
 Date shot \_\_\_\_\_ Depth of shot \_\_\_\_\_  
 Initial open flow \_\_\_\_\_ /10ths Water in \_\_\_\_\_ Inch  
 Open flow after tubing \_\_\_\_\_ /10ths Merc. in \_\_\_\_\_ Inch  
 Volume \_\_\_\_\_ Cu. Ft.  
 Rock pressure \_\_\_\_\_ lbs. \_\_\_\_\_ hrs.  
 Oil \_\_\_\_\_ bbls., 1st 24 hrs.  
 Fresh water \_\_\_\_\_ feet \_\_\_\_\_ feet  
 Salt water \_\_\_\_\_ feet \_\_\_\_\_ feet

| CASING AND TUBING | USED IN DRILLING | LEFT IN WELL | PACKERS              |
|-------------------|------------------|--------------|----------------------|
| Size              |                  |              |                      |
| 16                |                  |              | Kind of Packer _____ |
| 13                |                  |              |                      |
| 10                |                  |              | Size of _____        |
| 8 1/4             |                  |              |                      |
| 6 5/8             | 1927             | 1927         | Depth set _____      |
| 5 3/16            |                  |              |                      |
| 3                 |                  |              | Perf. top _____      |
| 2                 |                  |              | Perf. bottom _____   |
| Liners Used       |                  |              | Perf. top _____      |
|                   |                  |              | Perf. bottom _____   |

CASING CEMENTED \_\_\_\_\_ SIZE \_\_\_\_\_ No. FT. \_\_\_\_\_ Date \_\_\_\_\_  
 NAME OF SERVICE COMPANY \_\_\_\_\_  
 COAL WAS ENCOUNTERED AT \_\_\_\_\_ FEET \_\_\_\_\_ INCHES  
 \_\_\_\_\_ FEET \_\_\_\_\_ INCHES \_\_\_\_\_ FEET \_\_\_\_\_ INCHES  
 \_\_\_\_\_ FEET \_\_\_\_\_ INCHES \_\_\_\_\_ FEET \_\_\_\_\_ INCHES

Drillers' Names Vingile Harris  
 Contractor Roy G. Hildreth + Son Box 96, Spencer W.V.A.  
 Remarks: 9/3/82 1960 ft. Deep 33 Ft. Below 6 5/8" Pipe  
Squeeze cemented 6 5/8" pipe 50 Sacks

9/3/82  
DATE

Homer H. Dougherty  
DISTRICT WELL INSPECTOR



STATE OF WEST VIRGINIA  
DEPARTMENT OF MINES  
OIL AND GAS WELLS DIVISION

RECEIVED

SEP 27 1982

OIL AND GAS DIVISION  
WV DEPARTMENT OF MINES

INSPECTOR'S WELL REPORT

Permit No. 087-3666 Red

Oil or Gas Well Gas  
(KIND)

|   |  |                  |              |                |
|---|--|------------------|--------------|----------------|
| Company <u>Kimco</u>                                    | CASING AND TUBING  | USED IN DRILLING | LEFT IN WELL | PACKERS        |
| Address <u>Box 96 Spencer W.Va.</u>                     | Size   |                  |              |                |
| Farm <u>Pearle Demmick</u>                              | 16   |                  |              | Kind of Packer |
| Well No. <u>2</u>                                       | 13   |                  |              |                |
| District <u>Deary</u> County <u>Roane</u>               | 10   |                  |              | Size of        |
| Drilling commenced <u>8/31/82</u>                       | 8 1/4  |                  | <u>1927</u>  | Depth set      |
| Drilling completed _____ Total depth _____              | 6 5/8  |                  |              |                |
| Date shot _____ Depth of shot _____                     | 5 3/16   |                  |              | Perf. top      |
| Initial open flow _____ /10ths Water in _____ Inch      | 3  |                  |              | Perf. bottom   |
| Open flow after tubing _____ /10ths Merc. in _____ Inch | 2  |                  |              | Perf. top      |
| Volume _____ Cu. Ft.                                    | Liners Used  |                  |              | Perf. bottom   |
| Rock pressure _____ lbs. _____ hrs.                     | CASING CEMENTED <u>6 5/8</u> SIZE <u>1927</u> No. FT. <u>9/3/82</u> Date |                  |              |                |
| Oil _____ bbls., 1st 24 hrs.                            | NAME OF SERVICE COMPANY <u>Hildreth Cement Pump Truck</u>                |                  |              |                |
| Fresh water _____ feet _____ feet                       | COAL WAS ENCOUNTERED AT _____ FEET _____ INCHES                          |                  |              |                |
| Salt water _____ feet _____ feet                        | _____ FEET _____ INCHES _____ FEET _____ INCHES                          |                  |              |                |
|   | _____ FEET _____ INCHES _____ FEET _____ INCHES                          |                  |              |                |

Drillers' Names Vingile Harris

Roy G. Hildreth + Son Cabe Tools

Remarks: 9/24/82 2632 feet Deep Drilling 6 5/8" Bit.  
Had Reamed out 5 1/2" Hole from 1929 ft. Down

9/24/82  
DATE

Homer A. Dougherty  
09/29/2023  
DISTRICT WELL INSPECTOR



STATE OF WEST VIRGINIA  
DEPARTMENT OF MINES  
OIL AND GAS WELLS DIVISION

RECEIVED

SEP 13 1982

OIL AND GAS DIVISION  
WV DEPARTMENT OF MINES

INSPECTOR'S WELL REPORT

Permit No. 087-3666 Red

Oil or Gas Well O+G  
(KIND)

Company Kimco  
 Address Box 96 Spencer, WVA  
 Farm Pearl Demmick  
 Well No. 2  
 District Geary County Roane  
 Drilling commenced 8/31/82  
 Drilling completed \_\_\_\_\_ Total depth \_\_\_\_\_  
 Date shot \_\_\_\_\_ Depth of shot \_\_\_\_\_  
 Initial open flow \_\_\_\_\_ /10ths Water in \_\_\_\_\_ Inch  
 Open flow after tubing \_\_\_\_\_ /10ths Merc. in \_\_\_\_\_ Inch  
 Volume \_\_\_\_\_ Cu. Ft.  
 Rock pressure \_\_\_\_\_ lbs. \_\_\_\_\_ hrs.  
 Oil \_\_\_\_\_ bbls., 1st 24 hrs.  
 Fresh water \_\_\_\_\_ feet \_\_\_\_\_ feet  
 Salt water \_\_\_\_\_ feet \_\_\_\_\_ feet

| CASING AND TUBING                               | USED IN DRILLING | LEFT IN WELL | PACKERS        |
|---|------------------|--------------|----------------|
| Size  |                  |              |                |
| 16  |                  |              | Kind of Packer |
| 13  |                  |              |                |
| 10  |                  |              | Size of        |
| 8 1/4   |                  |              |                |
| 6 5/8   |                  |              | Depth set      |
| 5 3/16  |                  |              |                |
| 3   |                  |              | Perf. top      |
| 2   |                  |              | Perf. bottom   |
| Liners Used                                     |                  |              | Perf. top      |
|   |                  |              | Perf. bottom   |
| CASING CEMENTED                                 | SIZE             | No. FT.      | Date           |
| NAME OF SERVICE COMPANY                         |                  |              |                |
| COAL WAS ENCOUNTERED AT _____ FEET _____ INCHES |                  |              |                |
| _____ FEET _____ INCHES _____ FEET _____ INCHES |                  |              |                |
| _____ FEET _____ INCHES _____ FEET _____ INCHES |                  |              |                |

Drillers' Names Virgile Harris

Roy G. Hildreth Spudder

Remarks No one working at Rig today

9/10/82  
DATE

Homer H. Douglas  
09/29/2023  
DISTRICT WELL INSPECTOR



STATE OF WEST VIRGINIA  
DEPARTMENT OF MINES  
OIL AND GAS WELLS DIVISION

RECEIVED

FEB 18 1983

OIL AND GAS DIVISION  
WV DEPARTMENT OF MINES

INSPECTOR'S WELL REPORT

Permit No. 087-3666-Red

Oil or Gas Well \_\_\_\_\_  
(KIND)

| Company   | CASING AND TUBING   | USED IN DRILLING | LEFT IN WELL | PACKERS              |
|---|---|------------------|--------------|----------------------|
| <u>Kimco</u>  | Size  |                  |              |                      |
| Address <u>Box 96, Spencer, W.V.A.</u>                  | 16  |                  |              | Kind of Packer _____ |
| Farm <u>Pearl Demmick</u>                               | 13  |                  |              |                      |
| Well No. <u>2</u>                                       | 10  |                  |              | Size of _____        |
| District <u>Geary</u> County <u>Roane</u>               | 8 1/4   |                  |              |                      |
| Drilling commenced <u>9/1/82</u>                        | 6 5/8   |                  |              | Depth set _____      |
| Drilling completed _____ Total depth _____              | 5 3/16  |                  |              |                      |
| Date shot _____ Depth of shot _____                     | 3   |                  |              | Perf. top _____      |
| Initial open flow _____ /10ths Water in _____ Inch      | 2   |                  |              | Perf. bottom _____   |
| Open flow after tubing _____ /10ths Merc. in _____ Inch | Liners Used _____   |                  |              | Perf. top _____      |
| Volume _____ Cu. Ft.                                    |   |                  |              | Perf. bottom _____   |
| Rock pressure _____ lbs. _____ hrs.                     | CASING CEMENTED _____ SIZE _____ No. FT. _____ Date _____ |                  |              |                      |
| Oil _____ bbls., 1st 24 hrs.                            | NAME OF SERVICE COMPANY _____                             |                  |              |                      |
| Fresh water _____ feet _____ feet                       | COAL WAS ENCOUNTERED AT _____ FEET _____ INCHES           |                  |              |                      |
| Salt water _____ feet _____ feet                        | _____ FEET _____ INCHES _____ FEET _____ INCHES           |                  |              |                      |
|   | _____ FEET _____ INCHES _____ FEET _____ INCHES           |                  |              |                      |

Drillers' Names Virgile Harris

Rog G. Hildreth & Son Spudder

Remarks: Have been fishing for 5" Bit & two strings of tools.  
Have Had Hole cleaned out to 2032 Ft. Deep  
2/15/83 Trying to Drill by Los & Tools.

2/15/83

Homer H. Dougherty  
09/29/2023

3/15/83  
DATE

Homer H. Dougherty  
DISTRICT WELL INSPECTOR





STATE OF WEST VIRGINIA  
DEPARTMENT OF MINES  
OIL AND GAS WELLS DIVISION

RECEIVED

JAN 17 1984

INSPECTOR'S PLUGGING REPORT  
OIL & GAS DIVISION  
DEPT. OF MINES

Permit No. 087-3666-Red-P.

Well No. 2

COMPANY Roy G. Hildreth

ADDRESS Spencer

FARM Pearl Dimmick

DISTRICT Geary

COUNTY Roane

Filling Material Used Cement + Gel

Cement + Gel run by Roy G. Hildreth pump truck

Liner Location Amount Packer Location

PLUGS USED AND DEPTH PLACED

BRIDGES

CASING AND TUBING

CEMENT-THICKNESS

WOOD-SIZE

LEAD

CONSTRUCTION-LOCATION

RECOVERED

SIZE

LOST

Cement

137 ft

25 sk.

1930 Back to 1793

6 5/8

19/2

Gel

1793 " " 1250

Cement

100 ft

20 sk.

1250 " " 1150

Gel

1150

" " 400

Cement

100 ft.

20 sk.

400 " " 300

Gel

300 " " 50

Cement

50 ft.

14 sk.

50 " " 8

Drillers' Names

Virgile Harris

Edward Greathouse (Cementer)

Remarks:

1/10/84 Went out to plug well spent most of day getting ready to plug Ran 2 3/8" tubing to gel hole + spot plugs through.

1/11/84 Gelled hole and spotted plugs through 2 3/8" tubing. Will erect monument when spudders moves off.

1/10/84

1/11/84

DATE

I hereby certify I visited the above well on this date.

Homer H. Dougherty 09/29/2023

STATE OF WEST VIRGINIA  
DEPARTMENT OF MINES  
OIL AND GAS WELLS DIVISION

INSPECTOR'S WELL REPORT

Permit No. \_\_\_\_\_

Oil or Gas Well \_\_\_\_\_  
(KIND)

|   |  | CASING AND TUBING   | USED IN DRILLING | LEFT IN WELL | PACKERS              |
|---|--|---|------------------|--------------|----------------------|
| Company _____   |  | Size  |                  |              |                      |
| Address _____   |  | 18  |                  |              | Kind of Packer _____ |
| Farm _____  |  | 13  |                  |              |                      |
| Well No. _____  |  | 10  |                  |              | Size of _____        |
| District _____ County _____                             |  | 8 1/4   |                  |              |                      |
| Drilling commenced _____                                |  | 6 3/4   |                  |              | Depth set _____      |
| Drilling completed _____ Total depth _____              |  | 5 3/16  |                  |              |                      |
| Date shot _____ Depth of shot _____                     |  | 3   |                  |              | Perf. top _____      |
| Initial open flow _____ /10ths Water in _____ Inch      |  | 2   |                  |              | Perf. bottom _____   |
| Open flow after tubing _____ /10ths Merc. in _____ Inch |  | Liners Used _____   |                  |              | Perf. top _____      |
| Volume _____ Cu. Ft.                                    |  |   |                  |              | Perf. bottom _____   |
| Rock pressure _____ lbs. _____ hrs.                     |  | CASING CEMENTED _____ SIZE _____ No. FT. _____ Ds _____   |                  |              |                      |
| Oil _____ bbls., 1st 24 hrs.                            |  | NAME OF SERVICE COMPANY _____   |                  |              |                      |
| Fresh water _____ feet _____ feet                       |  | COAL WAS ENCOUNTERED AT _____ FEET _____ INCHES _____ FEET _____ INCHES _____ FEET _____ INCHES |                  |              |                      |
| Salt water _____ feet _____ feet                        |  | _____ FEET _____ INCHES _____ FEET _____ INCHES _____ FEET _____ INCHES                         |                  |              |                      |

Drillers' Names \_\_\_\_\_

Remarks: \_\_\_\_\_

STATE OF WEST VIRGINIA  
DEPARTMENT OF MINES  
OIL AND GAS WELLS DIVISION

RECEIVED  
SEP 5 - 1984

INSPECTOR'S WELL REPORT

OIL & GAS DIVISION  
DEPT. OF MINES  
Oil or Gas Well (KIND)

Permit No. 087-3666-Red-P.

| Company   | CASING AND TUBING   | USED IN DRILLING | LEFT IN WELL | PACKERS        |
|---|---|------------------|--------------|----------------|
| <u>Roy G. Hildreth &amp; son</u>                        | Size  |                  |              |                |
| <u>Spencer, W.Va.</u>                                   | 16  |                  |              | Kind of Packer |
| <u>Pearl Demmick</u>                                    | 13  |                  |              |                |
| <u>Demmick #2</u>                                       | 10  |                  |              | Size of        |
| District <u>Geary</u> County <u>Roane</u>               | 8 1/4   |                  |              |                |
| Drilling commenced <u>Plugged 1/11/84</u>               | 6 5/8   |                  |              | Depth set      |
| Drilling completed _____ Total depth _____              | 5 3/16  |                  |              |                |
| Date shot _____ Depth of shot _____                     | 3   |                  |              | Perf. top      |
| Initial open flow _____ /10ths Water in _____ Inch      | 2   |                  |              | Perf. bottom   |
| Open flow after tubing _____ /10ths Merc. in _____ Inch | Liners Used   |                  |              | Perf. top      |
| Volume _____ Cu. Ft.                                    |   |                  |              | Perf. bottom   |
| Rock pressure _____ lbs. _____ hrs.                     | CASING CEMENTED _____ SIZE _____ No. FT. _____ Date _____ |                  |              |                |
| Oil _____ bbls., 1st 24 hrs.                            | NAME OF SERVICE COMPANY _____                             |                  |              |                |
| Fresh water _____ feet _____ feet                       | COAL WAS ENCOUNTERED AT _____ FEET _____ INCHES           |                  |              |                |
| Salt water _____ feet _____ feet                        | _____ FEET _____ INCHES FEET _____ INCHES                 |                  |              |                |
|   | _____ FEET _____ INCHES FEET _____ INCHES                 |                  |              |                |

Drillers' Names Status Report

Remarks: 8/28/84 Location reclaimed pit filled + road Reclaimed seeded + mulched + grass growing. Could be released but no cl. D. number on Monument. Talked to Roy G. Hildreth about problem.

8/28/84  
DATE

Homer H. Prosperity  
09/29/2023  
DISTRICT WELL INSPECTOR





1) Date: December 22, 19 83  
2) Operator's Well No. #2  
3) API Well No. 047 - 087 - 3666 Red-  
State County Permit  
Plug

STATE OF WEST VIRGINIA  
OFFICE OF OIL AND GAS, DEPARTMENT OF MINES

APPLICATION FOR A PERMIT TO PLUG AND ABANDON A WELL

- 4) WELL TYPE: A Oil \_\_\_\_\_ / Gas \_\_\_\_\_ / Liquid injection \_\_\_\_\_ / Waste disposal \_\_\_\_\_ /  
B (If "Gas", Production XX / Underground storage) \_\_\_\_\_ / Deep \_\_\_\_\_ / Shallow \_\_\_\_\_ /
- 5) LOCATION: Elevation: \_\_\_\_\_ Watershed: Cut Off Run  
District: \_\_\_\_\_ County: Roane Quadrangle: Newton
- 6) WELL OPERATOR Roy G. Hildreth 7) DESIGNATED AGENT Roy G. Hildreth & Son, Inc.  
Address P. O. Box 96 Address P. O. Box 96  
Spencer, WV 25276 Spencer, WV 25276
- 8) OIL & GAS INSPECTOR TO BE NOTIFIED 9) PLUGGING CONTRACTOR  
Name Homer H. Daugherty Name Roy G. Hildreth & Son, Inc.  
Address Linden Rt. Box 3 - A Address P. O. Box 96  
Looneyville, WV 25259 Spencer, WV 25276

10) WORK ORDER: The work order for the manner of plugging this well is as follows:

Get Hole to TD  
Dump 10 bags of Neat Cement bottom of Hole 1930'  
Set plug bottom of salt sand 5 bags Neat Cement 1750'  
Set plug top of salt sand 1250' 5 bags Neat Cement 100' plug  
Set plug 300' and fill remainder of hole 100' plug  
Leave all 7" Casing in well  
Set Cement Plug 50' - surface  
Erect monument as prescribed by law.

**RECEIVED**  
DEC 27 1983  
OIL & GAS DIVISION  
DEPT. OF MINES

OFFICE USE ONLY  
PLUGGING PERMIT

Permit number 47-087-3666-Red-P Date January 4, 19 84

This permit covering the well operator and well location shown below is evidence of permission granted to plug in accordance with the pertinent legal requirements subject to the conditions contained herein and on the reverse hereof. **Notification must be given to the District Oil and Gas Inspector 24 hours before actual permitted work has commenced.**

The permitted work is as described in the Notice and Application, plat, subject to any modifications and conditions on the reverse hereof.

Permit expires January 4, 1986 unless plugging is commenced prior to that date and prosecuted with due diligence.

|       |                    |                    |                    |           |
|-------|--------------------|--------------------|--------------------|-----------|
| Bond: | Agent:             | Plat:              | Casing             | Fee       |
|       | <u>[Signature]</u> | <u>[Signature]</u> | <u>[Signature]</u> | <u>NF</u> |

**BLANKET BOND**

Michael Lewis  
Administrator, Office of Oil and Gas

NOTE: Keep one copy of this permit posted at the plugging location.

File

See the reverse side of the APPLICANT'S COPY for instructions to the well operator.

09/29/2023

OFFICE USE ONLY

PERMIT MODIFICATIONS AND CONDITIONS (IF ANY) TO THE PROPOSED PLUGGING

WELL TYPE: A Oil  
 LOCATION: P. O. Box 96, Spencer, WV 25276  
 OPERATOR: Roy G. Hildreth  
 DESIGNATED AGENT: Roy G. Hildreth & Son, Inc.  
 ADDRESS: P. O. Box 96, Spencer, WV 25276  
 PLUGGING CONTRACTOR: Roy G. Hildreth & Son, Inc.  
 ADDRESS: P. O. Box 96, Spencer, WV 25276

WORK DONE: The work done for the purpose of plugging this well is as follows:  
 Pump 10 bags of neat cement bottom of hole 1930'

RECEIVED  
 DEC 27 1983

Set plug top of salt sand 1250', 5 bags Neat Cement  
 Set plug 300' and fill remainder of hole.  
 Leave all 7" casing in well.  
 Set Cement Plug 50' surface  
 Erect monuments as prescribed by law.

OFFICE USE ONLY

This part of Form IV-4(b) is to record the dates of certain occurrences and any follow-up inspections.

| Date                 | Follow-up inspection(s) | Date(s) |
|----------------------|-------------------------|---------|
| Application received |                         |         |
| Plugging started     | " "                     |         |
| Plugging completed   | " "                     |         |
| Well Record received | " "                     |         |

OTHER INSPECTIONS

Reason: \_\_\_\_\_  
 Reason: \_\_\_\_\_

*Michael J. ...*  
 Administrator, Office of Oil and Gas

*[Signature]*  
 Blanket Bond

09/29/2023

1) Date: December 22, 19 83  
2) Operator's  
Well No. Two  
3) API Well No. 47 - 087 - 3666 Red -  
State County Permit  
Plug

STATE OF WEST VIRGINIA  
DEPARTMENT OF MINES, OFFICE OF OIL & GAS

NOTICE OF APPLICATION FOR A WELL WORK PERMIT

4) SURFACE OWNER(S) OF RECORD TO BE SERVED

(i) Name Pearl Demmick  
Address Newton  
(ii) Name \_\_\_\_\_  
Address \_\_\_\_\_  
(iii) Name \_\_\_\_\_  
Address \_\_\_\_\_

5(i) COAL OPERATOR None  
Address \_\_\_\_\_

5(ii) COAL OWNER(S) WITH DECLARATION ON RECORD:  
Name \_\_\_\_\_  
Address \_\_\_\_\_

Name \_\_\_\_\_  
Address \_\_\_\_\_

5(iii) COAL LESSEE WITH DECLARATION ON RECORD:  
Name \_\_\_\_\_  
Address \_\_\_\_\_

TO THE PERSON(S) NAMED ABOVE: You should have received this Form and the following documents:

- (1) The Application for a Well Work Permit on Form IV-2(B) (or Form IV-4 if the well is to be plugged, which sets out the parties involved in the drilling or other work, and describes the well and its location and, if applicable, the proposed casing and cementing program;
- (2) The plat (surveyor's map) showing the well location on Form IV-6; and
- (3) The Construction and Reclamation Plan on Form IV-9 (unless the well work is only to plug a well), which sets out the plan for erosion and sediment control and for reclamation for the site and access road.

**RECEIVED**  
DEC 27 1983

THE REASON YOU RECEIVED THESE DOCUMENTS IS THAT YOU HAVE RIGHTS REGARDING THE APPLICATION WHICH ARE SUMMARIZED IN THE "INSTRUCTIONS" ON THE REVERSE SIDE OF THE COPY OF THE APPLICATION (FORM IV-2(B) OR FORM 4, DESIGNATED FOR YOU. HOWEVER, YOU ARE NOT REQUIRED TO TAKE ANY ACTION AT ALL.

OIL & GAS DIVISION  
DEPT. OF MINES

Take notice that under Chapter 22 of the West Virginia Code, the undersigned well operator proposes to file or has filed this Notice and Application and accompanying documents for a Well Work Permit with the Administrator of the Office of Oil and Gas, West Virginia Department of Mines, with respect to a well at the location described on attached Application and depicted on attached Form IV-6. Copies of this Notice, the Application, the plat, and the Construction and Reclamation Plan have been mailed by registered or certified mail or delivered by hand to the person(s) named above (or by publication in certain circumstances) on or before the day of mailing or delivery to the Administrator.

6) EXTRACTION RIGHTS

Check and provide one of the following:

- Included is the lease or leases or other continuing contract or contracts by which I hold the right to extract oil or gas.
- The requirement of Code 22-4-1-(c) (1) through (4). (See reverse side for specifics.)

7) ROYALTY PROVISIONS

Is the right to extract, produce or market the oil or gas based upon a lease or leases or other contract or contracts providing for flat well royalty or any similar provision for compensation to the owner of the oil or gas in place which is not inherently related to the volume of oil or gas so extracted, produced or marketed? Yes No

If the answer above is No, nothing additional is needed. If the answer is Yes, you may use Affidavit Form IV-60.

See the reverse side for line item instructions, and for instructions concerning the required copies of the Notice and Application, plat, and Construction and Reclamation Plan.

The truth of the information on the Notice and Application is verified and sworn to and the Notice is signed on behalf of the Well Operator in my County and State by Roy G. Hildreth *Roy G. Hildreth* this 22 day of December, 19 83. My commission expires July 11 19 85.

WELL OPERATOR KIMCO  
By Roy G. Hildreth *Roy G. Hildreth*  
Its Partner  
Address P. O. Box 96  
Spencer, WV 25276  
Telephone (304) 927-2130

*Karen Bugg*  
Notary Public, Roane County,  
State of West Virginia

09/29/2023

I N S T R U C T I O N S T O A P P L I C A N T

CONCERNING THE LINE ITEMS:

- 1) Date of Notice.
- 2) Your well name and number.
- 3) To be filled out by the Office of Oil & Gas.
- 4) & 5) Use separate sheet if necessary.
- 4) Surface owner(s) of record to be served with Notice and Application. However, see also Code § 22-4-1b(b) if "more than three tenants in common or other co-owners of interest described in subsection (a) of this section hold interests in such lands".
- 5(i) "Coal Operator" means any person, firm, partnership, partnership association or corporation that proposes to or does operate a coal mine.
- 5(ii, iii) See Code § 22-4-20.
- 6) See Code § 22-4-11(c). However, in lieu of filing the lease(s) or other continuing contract(s), the Applicant may fill out the information in the space provided below.
- 7) See Code § § 22-4-11(d, e).

CONCERNING THE REQUIRED COPIES FOR FILING AND SERVICE:

Filing. Code § 22-4-1k and Regulation 7.02 provide that the original and required copies of the Notice and Application must be filed with the Administrator, accompanied by (i) a plat in the form prescribed by Regulation 11, (ii) a bond in one of the forms prescribed by Regulation 12, or in lieu thereof the other security allowed by Code § 22-4-1k(d) and the reclamation required by Code § 22-4-12b and Regulation 23, (iv) unless previously paid on the same well, the fees required by Code § 22-4-1a(c) and 22-3-12a, and (v) if applicable, the consent required by Code § 22-4-8a from the owner of any water well on dwelling within 200 feet of the proposed well.

Service. In addition, service must be made on the surface owner(s) and the person(s) with an interest in the coal. See Code § § 22-4-1m, 22-4-2, 22-4-2a, and 22-4-2b.

---

INFORMATION SUPPLIED UNDER CODE § 22-4-11(d)

IN LIEU OF FILING LEASE(S) AND OTHER CONTINUING CONTRACT(S)

Under the oath required to make the verification on the obverse side of this Notice, I depose and say that I am the person who signed the Notice for the Applicant, and that--

- (1) the tract of land is the same tract described in the Application to which this Notice applies, partly or wholly depicted in the accompanying plat, and described in the Construction and Reclamation Plan;
- (2) the parties and recordation data (if recorded) for lease(s) or other continuing contract(s) by which the Applicant claims the right to extract, produce or market the oil or gas are as follows:

| Grantor, lessor, etc. | Grantee, lessee, etc. | Royalty | Book Page |
|-----------------------|-----------------------|---------|-----------|
|-----------------------|-----------------------|---------|-----------|



AFFIDAVIT OF PLUGGING AND FILLING WELL

AFFIDAVIT SHOULD BE MADE IN TRIPLICATE, one copy mailed to the Department, one copy to be retained by the Well Operator and the third copy (and extra copies if required) should be mailed to each coal operator at their respective addresses.

|                         |                               |
|-------------------------|-------------------------------|
| Coal Operator or Owner  | Roy G. Hildreth               |
| Address                 | Name of Well Operator         |
| Coal Operator or Owner  | P.O. Box 96 Spencer, WV 25276 |
| Address                 | Complete Address              |
| Coal Operator or Owner  | 19 84                         |
| Address                 | WELL AND LOCATION             |
| Lease or Property Owner | Geary District                |
| Address                 | Roane County                  |
| Wallback WV             | WELL NO. 2                    |
| Address                 | Dimmick Farm                  |

STATE INSPECTOR SUPERVISING PLUGGING Homer H. Daugherty

AFFIDAVIT

STATE OF WEST VIRGINIA,  
County of Roane

ss:

Edward Greathouse and Okey Blosser

being first duly sworn according to law depose and say that they are experienced in the work of plugging and filling oil and gas wells and were employed by Roy G. Hildreth & Son, INC., well operator, and participated in the work of plugging and filling the above well, that said work was commenced on the 11th day of January, 19 84, and that the well was plugged and filled in the following manner:

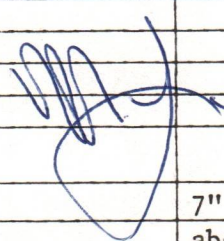
| Sand or Zone Record<br>Formation   | Filling Material         | Plugs Used<br>Size & Kind | Casing        |                |
|--|--------------------------|---------------------------|---------------|----------------|
|  |                          |                           | CSG<br>PULLED | CSG<br>LEFT IN |
|  |                          | 7"                        | NONE          | 1920           |
| Ran 2" tubing to 1930 and pumped cement and gel as tubing was pulled.                |                          |                           |               |                |
|  | 25 sacks cement<br>gel   | 137 ft.                   | 1930          | 1793           |
|  | 20 sacks cement<br>gel   | 100 ft.                   | 1793          | 1250           |
|  | 20 sacks cement<br>gel   | 100 ft.                   | 1250          | 1150           |
|  | 20 sacks cement<br>gel   | 100 ft.                   | 1150          | 400            |
|  | 14 sacks cement<br>gel   | 100 ft.                   | 400           | 300            |
|  | 14 sacks cement          | 50 ft.                    | 300           | 50             |
|  |                          |                           | 50            | 0              |
|  |                          |                           |               |                |
| Coal Seams   | Description of Monument  |                           |               |                |
| (Name)   | 7" pipe extension 3 feet |                           |               |                |
| (Name)   | above the ground. Filled |                           |               |                |
| (Name)   | with cement, Inscribed   |                           |               |                |
| (Name)   | well number & date       |                           |               |                |

and that the work of plugging and filling said well was completed on the 11 day of January, 19 84.

And further deponents saith not.

Sworn to and subscribed before me this 16th day of Jan, 19 84.

Edward Greathouse  
Okey Blosser 09/29/2023  
Charles D. Miller  
Notary Public

My commission expires:

2-15-1990

Permit No. 047-087-3666

Roane 3666

Toy G. Wilshire  
T.O. Box 96 Spencer, VT 05276

ED  
VETERINARY  
SERVICES

Gary  
Home

Ferni Hensick  
Walback IV

Hensick  
Robert W. Hensick

Rose

Olav Hensner

Edward Gustafson

Box, Inc.

January

Rich

84

Run 2" tubing to 1930 and purged cement and col as tubing was pulled.

|         |      |                 |
|---------|------|-----------------|
| 137 ft. | 1930 | 25 sacks cement |
| 137     | 1930 | col             |
| 100 ft. | 1930 | 20 sacks cement |
| 100     | 1930 | col             |
| 100 ft. | 1930 | 20 sacks cement |
| 100     | 1930 | col             |
| 50 ft.  | 1930 | 10 sacks cement |
| 50      | 1930 |                 |

7" pipe extension 2 feet above the ground. Filled with cement. Inscribed well number & date.

11

84

January

*Chick B...*

09/29/2023

047-037-3866

STATE OF WEST VIRGINIA  
DEPARTMENT OF MINES *Emergency*  
OIL AND GAS WELLS DIVISION

RECEIVED  
DEPARTMENT OF ENERGY  
OIL AND GAS

*Needs  
issue date  
on plugging  
Permit*

INSPECTOR'S WELL REPORT

JAN 7 1986

Permit No. 087-3666P

Oil or Gas Well \_\_\_\_\_  
(KIND)

Company Boy G. Hildreth  
 Address Spencer, W. VA.  
 Farm Dimmick #  
 Well No. #2  
 District Geary County Roane.  
 Drilling commenced \_\_\_\_\_  
 Drilling completed \_\_\_\_\_ Total depth \_\_\_\_\_  
 Date shot \_\_\_\_\_ Depth of shot \_\_\_\_\_  
 Initial open flow \_\_\_\_\_ /10ths Water in \_\_\_\_\_ Inch  
 Open flow after tubing \_\_\_\_\_ /10ths Merc. in \_\_\_\_\_ Inch  
 Volume \_\_\_\_\_ Cu. Ft.  
 Rock pressure \_\_\_\_\_ lbs. \_\_\_\_\_ hrs.  
 Oil \_\_\_\_\_ bbla., 1st 24 hrs.  
 Fresh water \_\_\_\_\_ feet \_\_\_\_\_ feet  
 Salt water \_\_\_\_\_ feet \_\_\_\_\_ feet

| CASING AND TUBING | USED IN DRILLING | LEFT IN WELL | PACKERS              |
|-------------------|------------------|--------------|----------------------|
| Size              |                  |              | Kind of Packer _____ |
| 16                |                  |              |                      |
| 13                |                  |              | Size of _____        |
| 10                |                  |              |                      |
| 8 1/4             |                  |              | Depth set _____      |
| 6 1/2             |                  |              |                      |
| 5 3/16            |                  |              | Perf. top _____      |
| 3                 |                  |              | Perf. bottom _____   |
| 2                 |                  |              | Perf. top _____      |
| Liners Used       |                  |              | Perf. bottom _____   |

CASING CEMENTED \_\_\_\_\_ SIZE \_\_\_\_\_ No. FT. \_\_\_\_\_ Date \_\_\_\_\_

NAME OF SERVICE COMPANY \_\_\_\_\_

COAL WAS ENCOUNTERED AT \_\_\_\_\_ FEET \_\_\_\_\_ INCHES

\_\_\_\_\_ FEET \_\_\_\_\_ INCHES \_\_\_\_\_ FEET \_\_\_\_\_ INCHES

\_\_\_\_\_ FEET \_\_\_\_\_ INCHES \_\_\_\_\_ FEET \_\_\_\_\_ INCHES

Drillers' Names \_\_\_\_\_

Remarks:  
1-2-86 - Inspected Reclamation - O.K. to release

1-2-86  
DATE

*Homer H. Dougherty*  
DISTRICT WELL INSPECTOR





STATE OF WEST VIRGINIA  
 DEPARTMENT OF ENERGY  
 DIVISION OF OIL AND GAS  
 1615 Washington Street, East  
 Charleston, West Virginia 25311  
 Telephone: 348-3500  
 January 14, 1986

ARCH A. MOORE, JR.  
 Governor

John Johnston  
 Director

Roy G. Hildreth  
 Post Office Box 96  
 Spencer, West Virginia 25276

In Re: Permit No: 47-087-3666-P  
 Farm: Pearl Dimmick et al  
 Well NO: 2  
 District: Geary  
 County: Roane  
 Issued: 1-04-84

Gentlemen:

The FINAL INSPECTION REPORT for the above captioned well has been received in this office. ONLY the Column checked below applies:

The well designated by the above captioned permit number has been released under XXXX your Blanket Bond.

Please return the enclosed cancelled single bond which covered the well designated by the above captioned permit number to the surety company that executed said bond in your behalf, in order that they may give you credit on their records.

Your well record was received and reclamation requirements approved. In accordance with Chapter 22B, Article 1, Section 26, the above captioned well will remain under bond coverage for life of the well.

PERMIT CANCELLED - NEVER DRILLED

Respectively,

Theodore M. Streit  
 Deputy Director--Inspection & Enforcement

TMS/ nw

09/29/2023



1) Date: December 22, 19 83  
2) Operator's Well No. #2  
3) API Well No. 047 - 087 - 3666 Red  
State County Permit

STATE OF WEST VIRGINIA  
OFFICE OF OIL AND GAS, DEPARTMENT OF MINES

APPLICATION FOR A PERMIT TO PLUG AND ABANDON A WELL

- 4) WELL TYPE: A Oil \_\_\_\_\_ / Gas XX / Liquid injection \_\_\_\_\_ / Waste disposal \_\_\_\_\_ /  
B (If "Gas", Production \_\_\_\_\_ / Underground storage) \_\_\_\_\_ / Deep \_\_\_\_\_ Shallow \_\_\_\_\_ /)
- 5) LOCATION: Elevation: \_\_\_\_\_ Watershed: Cut Off Run  
District: \_\_\_\_\_ County: Roane Quadrangle: Newton
- 6) WELL OPERATOR Roy G. Hildreth 7) DESIGNATED AGENT Roy G. Hildreth & Son, Inc.  
Address P. O. Box 96 Address P. O. Box 96  
Spencer, WV 25276 Spencer, WV 25276
- 8) OIL & GAS INSPECTOR TO BE NOTIFIED 9) PLUGGING CONTRACTOR  
Name Homer H. Daugherty Name Roy G. Hildreth & Son, Inc.  
Address Linden Rt. Box 3 - A Address P. O. Box 96  
Looneyville, WV 25259 Spencer, WV 25276

WORK ORDER: The work order for the manner of plugging this well is as follows:

*Get Hole To 1930'*  
Dump 10 bags of Neat Cement bottom of Hole 1930'  
Set plug bottom of salt sand 5 bags Neat Cement 1750'  
Set plug top of salt sand 1250' 5 bags Neat Cement 100' plug  
Set plug 300' and fill remainder of hole 100' plug  
Leave all 7" casing in well  
*Set Cement 50' - surface*  
Erect monument as prescribed by law.

RECEIVED

DEC 27 1983

OIL & GAS DIVISION  
DEPT. OF MINES

*Michael Lewis*

**INSTRUCTION TO COAL OPERATORS  
OWNERS AND LESSEE**

The well operator named on the obverse side of IV-4(b) is about to abandon the well described in the enclosed materials and will commence the work of plugging and abandoning said well on the date the inspector is notified (which date shall not be less than five days after the day on which this notice and application so mailed is received, or in due course should be received by the Department of Mines, Office Oil & Gas).

This notice and application is given to you in order that your respective representatives may be present at the plugging and filling of said well. You are further notified that whether you are represented or not represented the operator will proceed to plug and fill said well in the manner required by Section 10, Article 4, Chapter 22 of the Code and given in detail on obverse side of this application.

**NOTE:** If you wish this well to be plugged according to 22-4-10(d) then as per Regulation 17:05 you must complete and return to this office on IV-16 "Request by Coal Operator, Owner, or lessee for plugging under Code 22-4-10(d)" prior to the issuance of this plugging permit.

RECEIVED  
DEPT. OF MINES  
OIL & GAS



1) Date: December 22, 19 83  
2) Operator's Well No. 12  
3) API Well No. 047 - 087 - 2666 Red  
State County Permit

STATE OF WEST VIRGINIA  
OFFICE OF OIL AND GAS, DEPARTMENT OF MINES

APPLICATION FOR A PERMIT TO PLUG AND ABANDON A WELL

- 4) WELL TYPE: A Oil \_\_\_\_\_ / Gas XX / Liquid injection \_\_\_\_\_ / Waste disposal \_\_\_\_\_ /  
B (If "Gas", Production \_\_\_\_\_ / Underground storage) \_\_\_\_\_ / Deep \_\_\_\_\_ Shallow \_\_\_\_\_ /)
- 5) LOCATION: Elevation: \_\_\_\_\_ Watershed: Cut Off Run  
District: \_\_\_\_\_ County: Roane Quadrangle: Newton
- 6) WELL OPERATOR Roy G. Hildreth 7) DESIGNATED AGENT Roy G. Hildreth & Son, Inc.  
Address P. O. Box 96 Address P. O. Box 96  
Spencer, WV 25276 Spencer, WV 25276
- 8) OIL & GAS INSPECTOR TO BE NOTIFIED 9) PLUGGING CONTRACTOR  
Name Homer H. Daugherty Name Roy G. Hildreth & Son, Inc.  
Address Linden Rt. Box 3 - A Address P. O. Box 96  
Looneyville, WV 25259 Spencer, WV 25276

10) WORK ORDER: The work order for the manner of plugging this well is as follows:

Get Hole To 110'  
Dump 10 bags of Neat Cement bottom of Hole 1930'  
Set plug bottom of salt sand 5 bags Neat Cement 1750'  
Set plug top of salt sand 1250' 5 bags Neat Cement 100' plug  
Set plug 300' and fill remainder of hole 100' plug  
Leave all 7" Casing in well  
Set Cement Plug 50' - surface  
Erect monument as prescribed by law.

**RECEIVED**  
DEC 27 1983  
OIL & GAS DIVISION  
DEPT. OF MINES

The law requires a comment period for surface owners. However, the permit can be issued in less than five days from the filing of the Application to plug and abandon a well if the surface owner(s) of record sign(s) the following "Voluntary Statement of No Objection" on a facsimile of this surface owner's copy of the Application.

**VOLUNTARY STATEMENT OF NO OBJECTION**

I hereby state that I have read the instructions to surface owners on the reverse side of this Application for a Permit to Plug and Abandon a Well, and that I have received copies of (1) a Notice of Application for a Well Work Permit on Form IV-4(A), (2) an Application for a Well Work Permit on Form IV-4(B), and (3) a survey plat on Form IV-6, all for proposed well plugging work on my surface land as described therein.

I further state that I have no objection to the planned plugging described in these materials, and I have no objection to a plugging permit being issued based on those materials.

(For execution by corporation, partnership, etc.)

(For execution by natural persons)

NAME: \_\_\_\_\_

\_\_\_\_\_  
(Signature) Date: \_\_\_\_\_

By \_\_\_\_\_

\_\_\_\_\_  
(Signature) Date: \_\_\_\_\_

Its \_\_\_\_\_ Date: \_\_\_\_\_

09/29/2023



**INSTRUCTIONS TO SURFACE OWNERS  
AND  
EXPLANATION OF METHODS AND TIME LIMITS TO COMMENT  
ON WELL PLUGGING PERMIT**

The well operator named in the Notice and this Application and the attached materials is applying for a permit from the State to do oil or gas well plugging. You are being served with these materials because surface owners have the right to file comments before the permit is issued. (**NOTE:** If the surface tract is owned by more than three persons, in multiple heirship for example, then these materials were served on you because your name appeared on the Sheriff's tax ticket on the land or because you actually occupy the surface tract. In either case, you may be the only owner who will actually receive these materials.) See Chapter 22, Article 4 of the W. Va. Code. Permits are valid for 24 months.

If you do not own any interest in the surface tract, please forward these materials to the true owner immediately if you know who it is. Also, please notify the well operator named in the materials and the Administrator of the Office of Oil and Gas in the West Virginia Department of Mines immediately.

**NOTE: You are not required to file any comment at all.**

**Where to file comments and obtain additional information:**

Administrator of the Office of Oil and Gas  
West Virginia Department of Mines  
1615 Washington Street East  
Charleston, West Virginia 25311  
(304) 348-2057

**Who may file comments?** If you wish to file comments, you must be an owner of record of (1) an interest in the surface tract on which the well already is or is about to be located, or (2) an interest in any other surface tract under the same oil or gas lease which will be utilized for roads or other land disturbances.

**Time limits for comments.** The law requires these materials to be delivered on or before the date the operator files his Application. You have **FIVE (5) DAYS** after the filing date to file your comments as provided in **Methods for Filing Comments** below. You may call the Administrator's office at the above telephone number to be sure of the date. However, if you have been contacted by the well operator, and if you have signed a "voluntary statement of no objection" to any of the planned work described in these materials, then the permit may be issued at any time.

**Comments must be in writing.** Your comments must include your name, address and telephone number, the well operator's name and well number, and the approximate location of the proposed well site including district and county from the application. You may add other documents, such as sketches, maps or photographs to support your comments.

**Methods for filing comments.** Comments must be filed in person or received in the mail at the Administrator's office by the time stated above. Check with your postmaster to ensure adequate delivery time or to arrange special expedited handling.

The Administrator for Oil and Gas has the power to deny or condition a well work permit based on your comments on the following grounds:

"The proposed well work will constitute a hazard to the safety of persons; or.....

"Damage would occur to publicly owned lands or resources; or.....

"The proposed well work fails to protect fresh water sources or supplies."

**If you want a copy of the permit** as it is finally issued, or a copy of the order denying the permit, you should request a copy from the Administrator.

**List of Water Testing Laboratories.** The Administrator maintains a list of water testing laboratories which you can hire to test your water to establish water quality prior to and after drilling. Contact the Administrator's office or an Oil and Gas Inspector to obtain a copy of the list.



STATE OF WEST VIRGINIA  
DEPARTMENT OF MINES  
OIL AND GAS DIVISION

AFFIDAVIT OF PLUGGING AND FILLING WELL

AFFIDAVIT SHOULD BE MADE IN TRIPLICATE, ONE COPY MAILED TO THE DEPARTMENT, ONE COPY TO BE RETAINED BY THE WELL OPERATOR AND THE THIRD COPY (AND EXTRA COPIES IF REQUIRED) SHOULD BE MAILED TO EACH COAL OPERATOR AT THEIR RESPECTIVE ADDRESSES.

|                         |   |
|-------------------------|---|
| COAL OPERATOR OR OWNER  | <u>United Fuel Gas Company</u>                                      |
| ADDRESS                 | <u>% G. A. Cunningham</u><br><u>Box. 1273, Charleston 25 W. Va.</u> |
| COAL OPERATOR OR OWNER  | <u>December 10, 1945</u> 194  |
| ADDRESS                 | <u>Geary</u> District   |
| LEASE OR PROPERTY OWNER | <u>Roane</u> County   |
| ADDRESS                 | Well No. <u>1889</u>  |
|                         | <u>W. C. Ross</u> Farm  |

STATE INSPECTOR SUPERVISING PLUGGING Lawrence Young

AFFIDAVIT

STATE OF WEST VIRGINIA,  
County of Kanawha } SS:

Roy Gilger and Mac G. Ledsome  
being first duly sworn according to law depose and say that they are experienced in the work of plugging and filling oil and gas wells and were employed by United Fuel Gas Company, well operator, and participated in the work of plugging and filling the above well, that said work was commenced on the 4 day of September, 1945, and that the well was plugged and filled in the following manner:

| SAND OR ZONE RECORD | FILLING MATERIAL                               |         | PLUGS USED | CASING            |                |            |
|---------------------|--|---------|------------|-------------------|----------------|------------|
|                     | FORMATION                                      | CONTENT |            | FROM              | TO             | CSG PULLED |
| Total Depth 2034    | Clay   | 2034    | 1980       |                   |                |            |
|                     | Wood Plug                                      | 1980    | 1970       | 2 Sacks of Cement | on top of plug |            |
|                     | Clay   | 1970    | 1949-67    |                   |                |            |
|                     | Wood Plug                                      | 1949-67 | 1939-57    | 2 sacks of cement | on top of plug |            |
|                     | Could not pull 6-5/8" Casing. All left in hole |         |            |                   |                | 1929'      |
|                     | Bridge   | 1740    |            |                   |                |            |
|                     | Clay   | 1740    | 1320       |                   |                |            |
|                     | Wool Sax cement                                | 1320    | 1300       |                   |                |            |
|                     | Bridge   | 550     |            |                   |                |            |
|                     | Clay   | 550     | 520        |                   |                |            |
|                     | Cement   | 520     | 500        |                   |                |            |
|                     | Clay   | 500     | -0-        |                   |                |            |
| COAL SEAMS          | DESCRIPTION OF MONUMENT                        |         |            |                   |                |            |
| (NAME)              | Monument erected in accordance with            |         |            |                   |                |            |
| (NAME)              | Law inscribed U.F.G. # 1889 abd.               |         |            |                   |                |            |
| (NAME)              | 11/6/45  |         |            |                   |                |            |
| (NAME)              | Monument 3' Above Surface                      |         |            |                   |                |            |

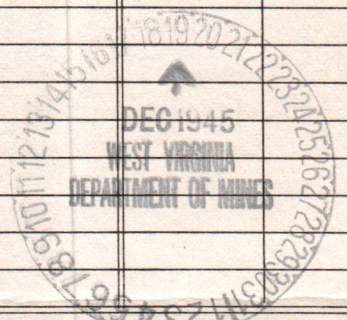

and that the work of plugging and filling said well was completed on the 6 day of Nov., 1945.

And further deponents saith not.

Sworn to and subscribed before me this 18 day of December, 1945.

My commission expires: My Commission Expires March 3, 1951

Roy Gilger  
Mac G. Ledsome  
John J. Rush  
Notary Public.

Permit No. ROA-396 423

JRB

Now: Roa - 3666 - Red.



M.D. 8/25/82

6.340

LATITUDE 38° 37' 30"

LONGITUDE 81° 07' 30"

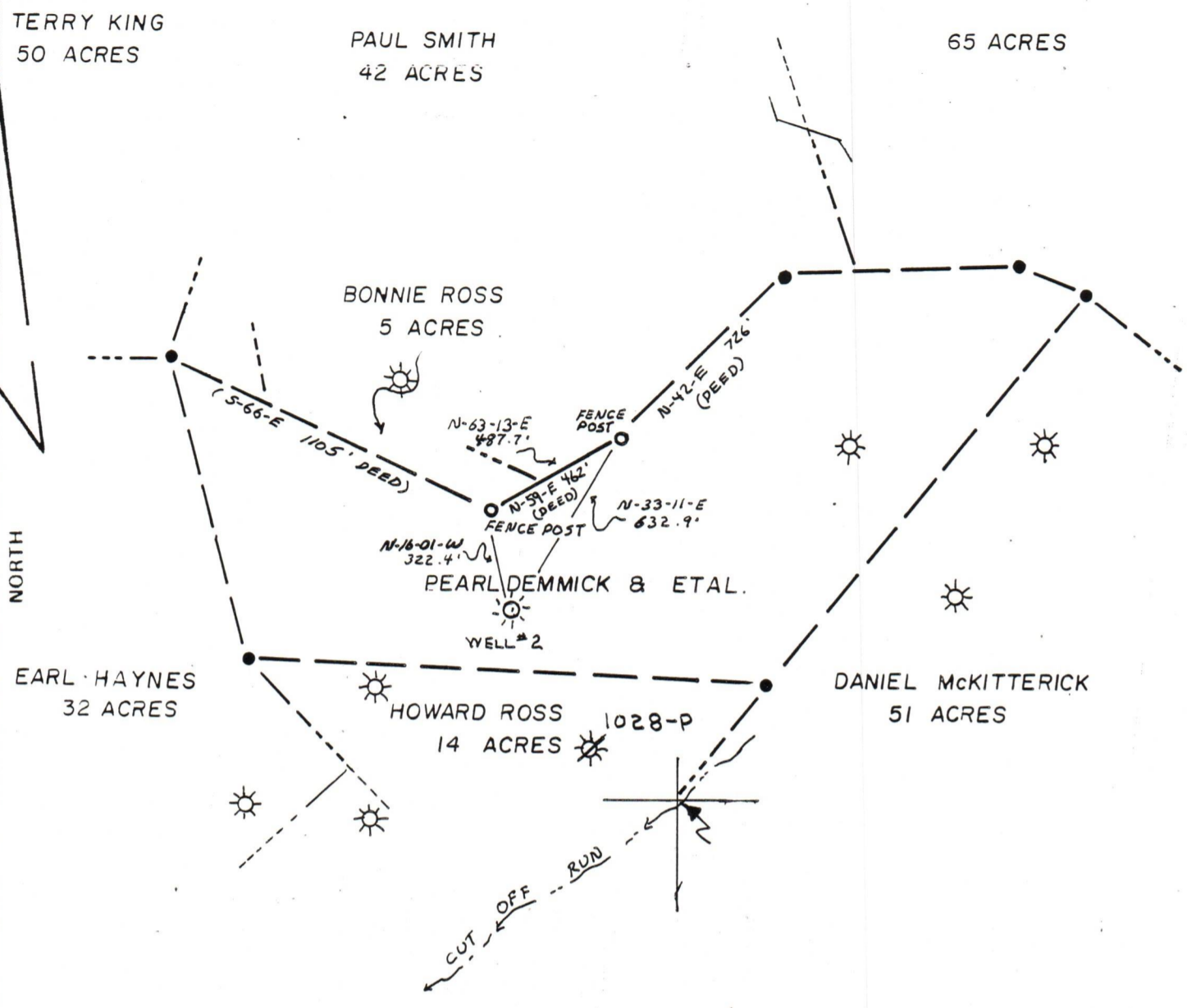

☀ = OLD WELLS WITHOUT LOC. PERMIT PLATS. TOPO. | LOC.

FILE NO. \_\_\_\_\_  
 DRAWING NO. \_\_\_\_\_  
 SCALE 1" = 500'  
 MINIMUM DEGREE OF ACCURACY 1 IN 200  
 PROVEN SOURCE OF ELEVATION INTER. OF CUT OFF RUN RD AND RT. 36 E L F 749

I THE UNDERSIGNED, HEREBY CERTIFY THAT THIS PLAT IS CORRECT TO THE BEST OF MY KNOWLEDGE AND BELIEF AND SHOWS ALL THE INFORMATION REQUIRED BY LAW AND THE REGULATIONS ISSUED AND PRESCRIBED BY THE DEPARTMENT OF MINES.  
 (SIGNED) Carl B. O'Brien  
 R.P.E. \_\_\_\_\_ L.L.S. 757

PLACE SEAL HERE

(+) DENOTES LOCATION OF WELL ON UNITED STATES TOPOGRAPHIC MAPS  
 FORM IV-6 (8-78)



STATE OF WEST VIRGINIA  
 DEPARTMENT OF MINES  
 OIL AND GAS DIVISION

DATE 8/17, 19 82  
 OPERATOR'S WELL NO. Two  
 API WELL NO. \_\_\_\_\_  
47 - 087 - 3666-Red  
 STATE COUNTY PERMIT PLUG  
 Formerly: Roq-423-A

WELL TYPE OIL  GAS  LIQUID INJECTION \_\_\_\_\_ WASTE DISPOSAL \_\_\_\_\_  
 (IF "GAS") PRODUCTION  STORAGE \_\_\_\_\_ DEEP \_\_\_\_\_ SHALLOW   
 LOCATION ELEVATION 1107 WATER SHED CUT OFF RUN  
 DISTRICT GEARY COUNTY ROANE  
 QUADRANGLE NEWTON  
 SURFACE OWNER PEARL DIMMICK AND ETAL ACREAGE 41 9/40  
 OIL & GAS ROYALTY OWNER PEARL DEMMICK LEASE ACREAGE 41 9/40 08/29/2023  
 LEASE NO. \_\_\_\_\_  
 PROPOSED WORK: DRILL \_\_\_\_\_ CONVERT \_\_\_\_\_ DRILL DEEPER \_\_\_\_\_ REDRILL  FRACTURE OR STIMULATE  PLUG OFF OLD FORMATION \_\_\_\_\_ PERFORATE NEW FORMATION \_\_\_\_\_ OTHER PHYSICAL CHANGE IN WELL (SPECIFY) \_\_\_\_\_  
 PLUG AND ABANDON  CLEAN OUT AND REPLUG \_\_\_\_\_  
 TARGET FORMATION BIG INJUN ESTIMATED DEPTH 2000  
 WELL OPERATOR KIMCO DESIGNATED AGENT ROY G. HILDRETH  
 ADDRESS BOX 96 ADDRESS SAME  
SPENCER W.V. 25276 SAME

STATE OF WEST VIRGINIA  
DEPARTMENT OF MINES  
OIL AND GAS WELLS DIVISION

RECEIVED

MAR 18 1983

OIL AND GAS DIVISION  
WV DEPARTMENT OF MINES

INSPECTOR'S WELL REPORT

Permit No. 087-3666-Red

Oil or Gas Well \_\_\_\_\_  
(KIND)

Company Kimco

Address Spencer, W.Va.

Farm Pearl Demmick

Well No. 2

District Beary County Roane

Drilling commenced 9/1/82

Drilling completed \_\_\_\_\_ Total depth \_\_\_\_\_

Date shot \_\_\_\_\_ Depth of shot \_\_\_\_\_

Initial open flow \_\_\_\_\_ /10ths Water in \_\_\_\_\_ Inch

Open flow after tubing \_\_\_\_\_ /10ths Merc. in \_\_\_\_\_ Inch

Volume \_\_\_\_\_ Cu. Ft.

Rock pressure \_\_\_\_\_ lbs. \_\_\_\_\_ hrs.

Oil \_\_\_\_\_ bbls., 1st 24 hrs.

Fresh water \_\_\_\_\_ feet \_\_\_\_\_ feet

Salt water \_\_\_\_\_ feet \_\_\_\_\_ feet

| CASING AND TUBING | USED IN DRILLING | LEFT IN WELL | PACKERS              |
|-------------------|------------------|--------------|----------------------|
| Size              |                  |              |                      |
| 16                |                  |              | Kind of Packer _____ |
| 13                |                  |              |                      |
| 10                |                  |              | Size of _____        |
| 8 1/4             |                  |              |                      |
| 6 5/8             |                  |              | Depth set _____      |
| 5 3/16            |                  |              |                      |
| 3                 |                  |              | Perf. top _____      |
| 2                 |                  |              | Perf. bottom _____   |
| Liners Used       |                  |              | Perf. top _____      |
|                   |                  |              | Perf. bottom _____   |

CASING CEMENTED \_\_\_\_\_ SIZE \_\_\_\_\_ No. FT. \_\_\_\_\_ Date \_\_\_\_\_

NAME OF SERVICE COMPANY \_\_\_\_\_

COAL WAS ENCOUNTERED AT \_\_\_\_\_ FEET \_\_\_\_\_ INCHES

\_\_\_\_\_ FEET \_\_\_\_\_ INCHES FEET \_\_\_\_\_ INCHES

\_\_\_\_\_ FEET \_\_\_\_\_ INCHES FEET \_\_\_\_\_ INCHES

Drillers' Names Virgile Harris

Roy G. Hildreth & Son

Remarks: 3/15/83 2000 ft Deep Drilling by two strings of tools + 1 Bit that are lost in hole.

3/15/83  
DATE

Homer H. Dougherty 09/29/2023  
DISTRICT WELL INSPECTOR

