



Well No. 2  
Farm Lucy Field  
API # 47-087-3792  
Date June 7 1983

STATE OF WEST VIRGINIA  
OFFICE OF OIL AND GAS - DEPARTMENT OF MINES

OIL AND GAS WELL PERMIT APPLICATION

WELL TYPE: Oil X / Gas X /  
(If "Gas", Production X / Underground storage \_\_\_ / Deep \_\_\_ / Shallow \_\_\_ /

LOCATION: Elevation: 860 Watershed: Sandy Creek  
District: Geary County: Roane Quadrangle: Newton

WELL OPERATOR Roy C. Hildreth & Son DESIGNATED AGENT Roy C. Hildreth Jr  
Address Box 96 Address Spencer  
Spencer Box 96 - 25276

OIL AND GAS ROYALTY OWNER Lucy Field & ETAL COAL OPERATOR \_\_\_\_\_  
Address \_\_\_\_\_ Address \_\_\_\_\_

Acreage \_\_\_\_\_

SURFACE OWNER Lucy Field & ETAL COAL OWNER(S) WITH DECLARATION ON RECORD: None  
Address Newton NAME \_\_\_\_\_  
Address \_\_\_\_\_

Acreage \_\_\_\_\_

FIELD SALE (IF MADE) TO: NAME \_\_\_\_\_  
Address \_\_\_\_\_

COAL LESSEE WITH DECLARATION ON RECORD: NAME \_\_\_\_\_  
Address \_\_\_\_\_

OIL AND GAS INSPECTOR TO BE NOTIFIED: NAME \_\_\_\_\_  
Address \_\_\_\_\_  
Telephone \_\_\_\_\_

**RECEIVED**  
JUN - 8 1983  
OIL & GAS DIVISION  
DEPT. OF MINES

The undersigned well operator is entitled to operate for oil or gas purposes at the above location under a deed \_\_\_ / lease X / other contract \_\_\_ / dated 29 Oct, 1979, to the undersigned well operator from Lucy Field & ETAL.

(If said deed, lease, or other contract has been recorded:)

Recorded on 14 Nov., 1979, in the office of the Clerk of County Commission of Roane County, West Virginia, in 151 Book at page 263. A permit is requested as follows:

PROPOSED WORK: Drill X / Drill Deeper \_\_\_ / Redrill \_\_\_ / Fracture or stimulate \_\_\_ / Plug off old formation \_\_\_ / Perforate new formation \_\_\_ / Other physical change in well (specify) \_\_\_\_\_

--planned as shown on the work order on the reverse side hereof.

The above named coal operator, coal owner(s), and coal lessee are hereby notified that any objection they wish to make or are required to make by Code §22-4-3 must be filed with the Department of Mines within fifteen (15) days after receipt of this Application by the Dept. Copies of this Permit Application and the enclosed plat and reclamation plan have been mailed by registered mail or delivered by hand to the above named coal operator, coal owner(s), and coal lessees on or before the day of the mailing or delivery of this Application to the Department of Mines at Charleston, West Virginia.

09/15/2023

PLEASE SUBMIT COPIES OF ALL GEOPHYSICAL LOGS DIRECTLY TO:

WEST VIRGINIA OIL AND GAS CONSERVATION COMMISSION  
1613 WASHINGTON ST., E.  
CHARLESTON, WV 25311  
Telephone - 304/348-3092

Roy C. Hildreth & Son  
Well Operator  
By: Roy C. Hildreth Jr  
Its: Pres

PROPOSED WORK ORDER

THIS IS AN ESTIMATE ONLY:  
ACTUAL INFORMATION MUST BE SUBMITTED ON FORM IV-35 UPON COMPLETION

DRILLING CONTRACTOR (IF KNOWN) X

Address \_\_\_\_\_

GEOLOGICAL TARGET FORMATION

Estimated depth of completed well 2000 feet. Rotary    / Cable tools    /  
Approximate water strata depths: Fresh, 150 feet; salt, 1400 feet.  
Approximate coal seam depths: \_\_\_\_\_  
Is coal being mined in this area: Yes    / No X /

CASING AND TUBING PROGRAM

| CASING OR TUBING TYPE | SPECIFICATIONS |       |               |     | FOOTAGE INTERVALS |                | CEMENT FILL-UP OR SACKS Cubic ft. | PACKERS                     |
|-----------------------|----------------|-------|---------------|-----|-------------------|----------------|-----------------------------------|-----------------------------|
|                       | Size           | Grade | Weight per ft | New | Used              | For Drill-ling |                                   |                             |
| Conductor             |                |       |               |     |                   |                |                                   | Kinds                       |
| Fresh water           |                |       |               |     |                   |                |                                   |                             |
| Coal                  |                |       |               |     |                   |                |                                   | Sizes                       |
| Intermed.             | <u>8"</u>      |       |               |     | <u>X</u>          | <u>200</u>     | <u>To Surface</u>                 |                             |
| Production            | <u>4 1/2"</u>  |       |               |     |                   | <u>2000</u>    |                                   | Depths set                  |
| Tubing                |                |       |               |     |                   |                |                                   |                             |
| Liners                |                |       |               |     |                   |                |                                   | Perforations:<br>Top Bottom |

*NOTE: Regulation 7.02 of the Department of Mines provides that the original and four copies of Form IV-2 must be filed with the Department, accompanied by (i) a plat in the form prescribed by Regulation 11, (ii) a bond in one of the forms prescribed by Regulation 12, or in lieu thereof the other security allowed by Code §22-4-2, (iii) Form IV-9, "Reclamation Plan" applicable to the reclamation required by Code §22-4-12b and Regulation 23, (iv) unless previously paid on the same well, the fee required by Code §22-4-12a, and (v) if applicable, the consent required by Code §22-4-8a from the owner of any water well or dwelling within 200 feet of the proposed well.*

*A separate Form IV-2 shall not be required for fracturing or stimulating a well where fracturing or stimulating is to be part of the work for which a permit is sought and is noted as such on the Form IV-2 filed in connection therewith.*

The following waiver must be completed by the coal operator and by any coal owner or coal lessee who has recorded a declaration under Code §22-4-20, if the permit is to be issued within fifteen (15) days of receipt thereof:

W A I V E R

The undersigned coal operator    / owner    / lessee    / of the coal under this well location has examined this proposed well location. If a mine map exists which covers the area of the well location, the well location has been added to the mine map. The undersigned has no objection to the work proposed to be done at this location, provided the well operator has complied with all applicable requirements of the West Virginia Code and the governing regularions. 09/15/2023

Date: \_\_\_\_\_, 19\_\_\_\_.

By: Roy G. Hildreth & Son  
Roy B. Hildreth  
Its: Pres



1) Date: June 7, 19 83  
 2) Operator's Well No. 2 Lucy Field  
 3) API Well No. 47 087 3792  
 State: \_\_\_\_\_ County: \_\_\_\_\_ Permit: \_\_\_\_\_

DRILLING CONTRACTOR:

STATE OF WEST VIRGINIA  
DEPARTMENT OF MINES, OIL AND GAS DIVISION

OIL AND GAS WELL PERMIT APPLICATION

- 4) WELL TYPE: A Oil  / Gas   
 B (If "Gas", Production  / Underground storage \_\_\_\_\_ / Deep \_\_\_\_\_ / Shallow \_\_\_\_\_)
- 5) LOCATION: Elevation: 860 Watershed: \_\_\_\_\_  
 District: GEARY County: ROANE Quadrangle: NEWTON
- 6) WELL OPERATOR Roy G. Hildreth & Son  
 Address Spencer Box 96  
25276
- 7) OIL & GAS ROYALTY OWNER Lucy Field & ETH  
 Address NEWTON  
 Acreage \_\_\_\_\_
- 8) SURFACE OWNER Lucy Field ETH  
 Address NEWTON  
 Acreage \_\_\_\_\_
- 9) FIELD SALE (IF MADE) TO:  
 Address \_\_\_\_\_
- 10) OIL & GAS INSPECTOR TO BE NOTIFIED  
 Name \_\_\_\_\_  
 Address \_\_\_\_\_
- 11) DESIGNATED AGENT Roy G. Hildreth Jr.  
 Address Spencer WVA  
Box 96 - 25276
- 12) COAL OPERATOR None  
 Address \_\_\_\_\_
- 13) COAL OWNER(S) WITH DECLARATION ON RECORD:  
 Name None  
 Address \_\_\_\_\_
- 14) COAL LESSEE WITH DECLARATION ON RECORD:  
 Name None  
 Address \_\_\_\_\_
- 15) PROPOSED WORK: Drill  / Drill deeper \_\_\_\_\_ / Redrill \_\_\_\_\_ / Fracture or stimulate \_\_\_\_\_  
 Plug off old formation \_\_\_\_\_ / Perforate new formation \_\_\_\_\_  
 Other physical change in well (specify) \_\_\_\_\_
- 16) GEOLOGICAL TARGET FORMATION, \_\_\_\_\_
- 17) Estimated depth of completed well, 2100 feet  
 18) Approximate water strata depths: Fresh, 100 feet; salt, 1400 feet.  
 19) Approximate coal seam depths: \_\_\_\_\_ Is coal being mined in the area? Yes \_\_\_\_\_ / No \_\_\_\_\_

**RECEIVED**  
 JUN - 8 1983  
 OIL & GAS DIVISION  
 DEPT. OF MINES

20) CASING AND TUBING PROGRAM

| CASING OR TUBING TYPE | SPECIFICATIONS |       |                |     |      | FOOTAGE INTERVALS |              | CEMENT FILL-UP OR SACKS (Cubic feet) | PACKERS                                   |
|-----------------------|----------------|-------|----------------|-----|------|-------------------|--------------|--------------------------------------|---|
|                       | Size           | Grade | Weight per ft. | New | Used | For drilling      | Left in well |                                      |   |
| Conductor             | <u>14</u>      |       |                |     |      |                   | <u>14</u>    |                                      | Kinds                                     |
| Fresh water           |                |       |                |     |      |                   |              |                                      |   |
| Coal                  |                |       |                |     |      |                   |              |                                      | Sizes                                     |
| Intermediate          | <u>8</u>       |       |                |     |      |                   | <u>200</u>   | <u>To Surface</u>                    | <u>by Rule 15.05</u>                      |
| Production            | <u>4 1/2</u>   |       |                |     |      |                   | <u>2000</u>  | <u>200 SKS</u>                       | <u>Depths set OR AS REG by Rule 15.01</u> |
| Tubing                |                |       |                |     |      |                   |              |                                      | Perforations:                             |
| Liners                |                |       |                |     |      |                   |              |                                      | Top Bottom                                |

- 21) EXTRACTION RIGHTS  
 Check and provide one of the following:  
 Included is the lease or leases or other continuing contract or contracts by which I hold the right to extract oil or gas.  
 The requirement of Code 22-4-1-(c) (1) through (4). (See reverse side for specifics.)
- 22) ROYALTY PROVISIONS  
 Is the right to extract, produce or market the oil or gas based upon a lease or other continuing contract or contracts providing for flat well royalty or any similar provision for compensation to the owner of the oil or gas in place which is not inherently related to the volume of oil or gas so extracted, produced or marketed? Yes  No
- If the answer above is No, nothing additional is needed. If the answer is Yes, you may use Affidavit Form IV-60.
- 23) Required Copies (See reverse side.)  
 24) Copies of this Permit Application and the enclosed plat and reclamation plan have been mailed by registered mail or delivered by hand to the above named coal operator, coal owner(s), and coal lessee on or before the day of the mailing or delivery of this Permit Application to the Department of Mines at Charleston, West Virginia.

Notary: \_\_\_\_\_  
 My Commission Expires \_\_\_\_\_

Signed: Roy G. Hildreth & Son  
 Its: Roy G. Hildreth Jr. Pres

OFFICE USE ONLY  
DRILLING PERMIT

Permit number 47-087-3792 Date August 09/15/2023 83

This permit covering the well operator and well location shown below is evidence of permission granted to drill in accordance with the pertinent legal requirements subject to the conditions contained herein and on the reverse hereof. Notification must be given to the District Oil and Gas Inspector. (Refer to No. 10) Prior to the construction of roads, locations and pits for any permitted work. In addition, the well operator or his contractor shall notify the proper district oil and gas inspector 24 hours before actual permitted work has commenced.)

Permit expires April 5, 1984 unless drilling is commenced prior to that date and prosecuted with due diligence.

|                |                           |                          |                            |                  |
|----------------|---------------------------|--------------------------|----------------------------|------------------|
| Bond: <u>B</u> | Agent: <u>[Signature]</u> | Plat: <u>[Signature]</u> | Casing: <u>[Signature]</u> | Fee: <u>2355</u> |
|----------------|---------------------------|--------------------------|----------------------------|------------------|

[Signature]  
 Administrator, Office of Oil and Gas

Well Site Plan

Legend: Property Boundry Road Existing Fence Planned fence Stream Open Ditch

Diversion Spring Wet Spot Building Drain Pipe Waterway

Sketch to include well location, existing access road, roads to be constructed, wellsite, drilling pits and necessary structures numbered or lettered to correspond with first part of this plan. Include all natural drainage.

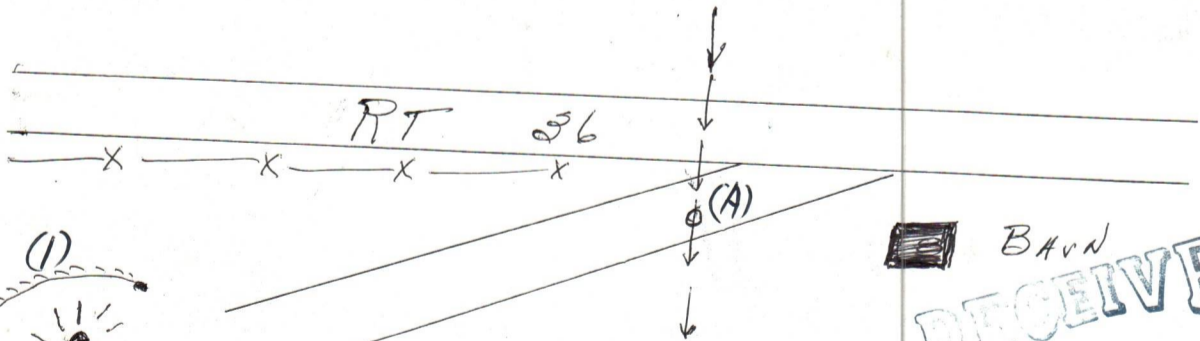

Bottom land

BAVN  
**RECEIVED**

JUN - 8 1983

OIL & GAS DIVISION  
DEPT. OF MINES

09/15/2023

Well Site Plan

- Legend:
- Property Boundry
  - Road
  - Existing Fence
  - Planned Fence
  - Stream
  - Open Ditch

- Diversion
- Spring
- Wet Spot
- Building
- Drain Pipe
- Waterway

Sketch to include well location, existing access road, roads to be constructed, wellsite, drilling pits and necessary structures numbered or lettered to correspond with first part of this plan. Include all natural drainage.

*[Faint, illegible handwritten notes and sketches are present in this area.]*

**RECEIVED**  
 JUN -8 1983  
 OIL & GAS DIVISION  
 DEPT. OF MINES

Comments: \_\_\_\_\_

\_\_\_\_\_

\_\_\_\_\_

\_\_\_\_\_

\_\_\_\_\_

\_\_\_\_\_

09/15/2023

Signature: \_\_\_\_\_

Agent

Address

Phone Number

Please request landowners cooperation to protect new seeding for one growing season.

Date June 7 1983  
 Well No. NO 2  
 API No. 47 - 087 - 3792  
 State            County            Permit           

STATE OF WEST VIRGINIA  
OFFICE OF OIL AND GAS

Company Name Roy C. Hildreth & Son Designated Agent Roy C. Hildreth  
 Address Spencer Box 96 Address Box 96  
 Telephone 927-2130 Telephone 927-2130  
 Landowner Lucy Fields Soil Cons. District           

Revegetation to be carried out by            (Agent)

This plan has been reviewed by Little Kanawha SCD All corrections  
 and additions become a part of this plan. 6-7-83 Jarrett Newton  
 (Date) (SCD Agent)

| Access Road                        |  | Location                            |  |
|------------------------------------|--|-------------------------------------|--|
| Structure <u>14" Culvert</u> (A)   |  | Structure <u>Diveyson Ditch</u> (1) |  |
| Spacing <u>Show Plat</u>           |  | Material <u>Earthed</u>             |  |
| Page Ref. Manual <u>2-9</u>        |  | Page Ref. Manual <u>1-13</u>        |  |
| Structure <u>          </u> (B)    |  | Structure <u>          </u> (2)     |  |
| Spacing <u>          </u>          |  | Material <u>          </u>          |  |
| Page Ref. Manual <u>          </u> |  | Page Ref. Manual <u>          </u>  |  |
| Structure <u>          </u> (C)    |  | Structure <u>          </u> (3)     |  |
| Spacing <u>          </u>          |  | Material <u>          </u>          |  |
| Page Ref. Manual <u>          </u> |  | Page Ref. Manual <u>          </u>  |  |



All structures should be inspected regularly and repaired if necessary.

Revegetation

| Treatment Area I <u>#1</u>             |  | Treatment Area II                     |  |
|--|--|---------------------------------------|--|
| Lime <u>          </u> Tons/acre       |  | Lime <u>          </u> Tons/Acre      |  |
| or correct to pH <u>6.5</u>            |  | or correct to pH <u>          </u>    |  |
| Fertilizer <u>          </u> lbs/acre  |  | Fertilizer <u>          </u> lbs/acre |  |
| (10-20-20 or equivalent)               |  | (10-20-20 or equivalent)              |  |
| Mulch <u>Hay</u> <u>2</u> Tons/Acre    |  | Mulch <u>          </u> Tons/Acre     |  |
| Seed* <u>Ky 131</u> <u>40</u> lbs/acre |  | Seed* <u>          </u> lbs/acre      |  |
| <u>Clover</u> <u>5</u> lbs/acre        |  | <u>          </u> lbs/acre            |  |
|  |  | <u>          </u> lbs/acre            |  |

\*Inoculate all legumes such as vetch, trefoil and clovers with the proper bacterium. Inoculate with 3X recommended amount.

Attach or photocopy section of involved Topographic map. Quadrangle Newton.

Legend:  Well Site  
 Access Road

STATE OF WEST VIRGINIA  
DEPARTMENT OF MINES *Energy*  
OIL AND GAS WELLS DIVISION

**RECEIVED**  
NOV 1 - 1985

DIVISION OF OIL & GAS  
**DEPT. OF ENERGY**

**INSPECTOR'S WELL REPORT**

Permit No. 087-3792

Oil or Gas Well \_\_\_\_\_  
(KIND)

Company Roy G Hildreth + Son  
 Address Spencer, W. VA.  
 Farm Lucy Fields  
 Well No. # 2  
 District Seary County Rane  
 Drilling commenced \_\_\_\_\_  
 Drilling completed \_\_\_\_\_ Total depth \_\_\_\_\_  
 Date shot \_\_\_\_\_ Depth of shot \_\_\_\_\_  
 Initial open flow \_\_\_\_\_ /10ths Water in \_\_\_\_\_ Inch  
 Open flow after tubing \_\_\_\_\_ /10ths Merc. in \_\_\_\_\_ Inch  
 Volume \_\_\_\_\_ Cu. Ft.  
 Rock pressure \_\_\_\_\_ lbs. \_\_\_\_\_ hrs.  
 Oil \_\_\_\_\_ bbls., 1st 24 hrs.  
 Fresh water \_\_\_\_\_ feet \_\_\_\_\_ feet  
 Salt water \_\_\_\_\_ feet \_\_\_\_\_ feet

| CASING AND TUBING | USED IN DRILLING | LEFT IN WELL | PACKERS              |
|-------------------|------------------|--------------|----------------------|
| Size              |                  |              |                      |
| 16                |                  |              | Kind of Packer _____ |
| 13                |                  |              |                      |
| 10                |                  |              | Size of _____        |
| 8 1/4             |                  |              |                      |
| 6 3/8             |                  |              | Depth set _____      |
| 5 3/16            |                  |              |                      |
| 3                 |                  |              | Perf. top _____      |
| 2                 |                  |              | Perf. bottom _____   |
| Liners Used       |                  |              | Perf. top _____      |
|                   |                  |              | Perf. bottom _____   |

CASING CEMENTED \_\_\_\_\_ SIZE \_\_\_\_\_ No. FT. \_\_\_\_\_ Date \_\_\_\_\_  
 NAME OF SERVICE COMPANY \_\_\_\_\_  
 COAL WAS ENCOUNTERED AT \_\_\_\_\_ FEET \_\_\_\_\_ INCHES  
 \_\_\_\_\_ FEET \_\_\_\_\_ INCHES FEET \_\_\_\_\_ INCHES  
 \_\_\_\_\_ FEET \_\_\_\_\_ INCHES FEET \_\_\_\_\_ INCHES

Drillers' Names \_\_\_\_\_

Remarks: 10-31-85 - Permit expired, no work done - please cancel

10-31-85  
DATE

Homer H. Dougherty  
DISTRICT WELL INSPECTOR  
09/15/2023







STATE OF WEST VIRGINIA  
 DEPARTMENT OF ENERGY  
 DIVISION OF OIL AND GAS  
 1615 Washington Street, East  
 Charleston, West Virginia 25311  
 Telephone: 348-3500

ARCH A. MOORE, JR.  
 Governor

November 4, 1985

Roy G. Hildreth And Son  
 Post Office Box 96  
 Spencer, West Virginia 25276

In Re: Permit No: 47-087-3792  
 Farm: Lucy Field et al  
 Well NO: Lucy Field #2  
 District: Geary  
 County: Roane  
 Issued: 8-05-83

Gentlemen:

The FINAL INSPECTION REPORT for the above captioned well has been received in this office. ONLY the Column checked below applies:

XXXX The well designated by the above captioned permit number has been released under your Blanket Bond.

       Please return the enclosed cancelled single bond which covered the well designated by the above captioned permit number to the surety company that executed said bond in your behalf, in order that they may give you credit on their records.

       Your well record was received and reclamation requirements approved. In accordance with Chapter 22B, Article 1, Section 26, the above captioned well will remain under bond coverage for life of the well.

XXXX PERMIT CANCELLED - NEVER DRILLED

Respectively,

Theodore M. Streit

TMS/ nw

09/15/2023

8-2-83

5,800'

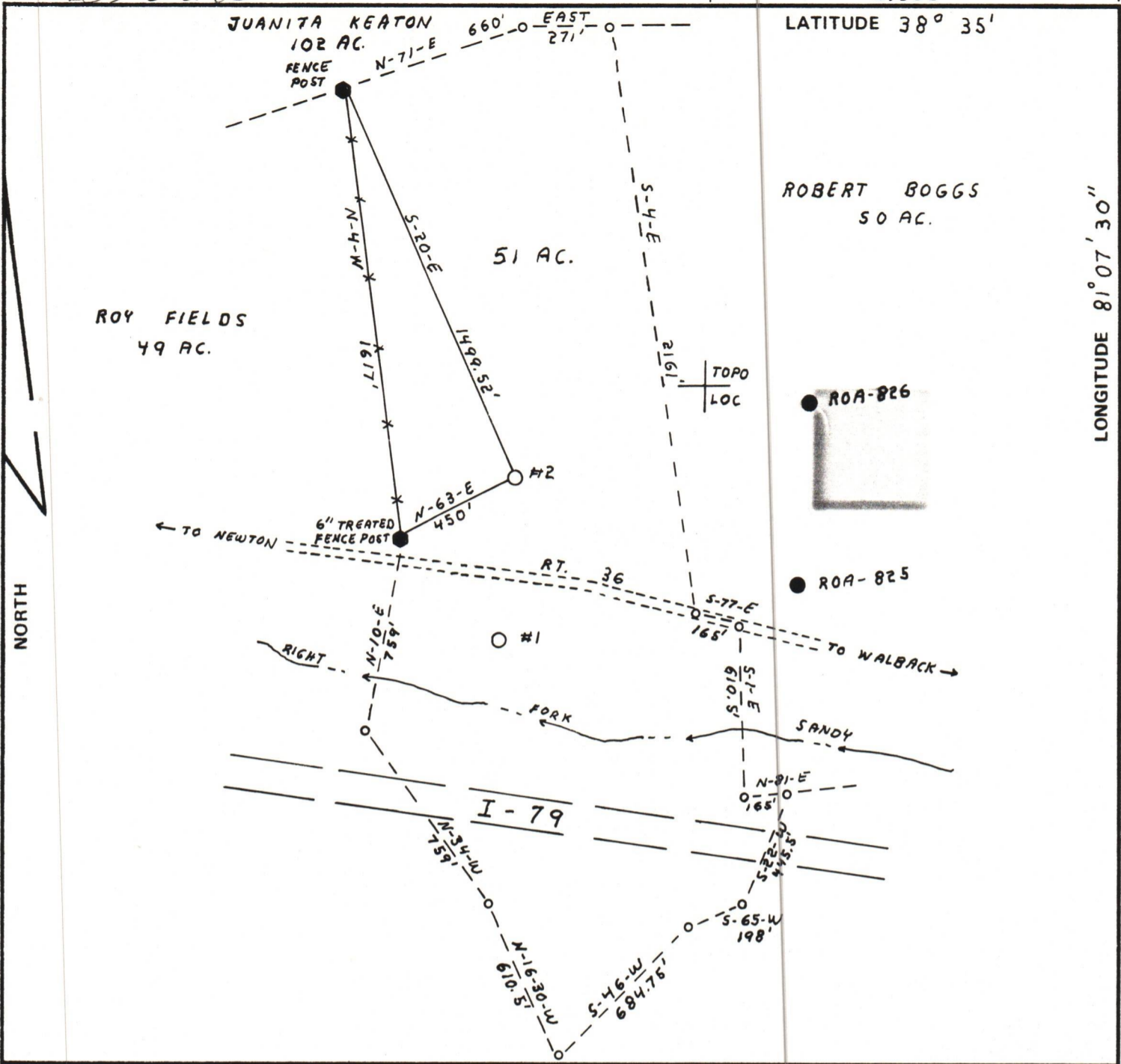

LATITUDE 38° 35'

ROBERT BOGGS  
50 AC.

ROY FIELDS  
49 AC.

51 AC.

LONGITUDE 81° 07' 30"

ROA-826

ROA-825

NORTH

FILE NO. \_\_\_\_\_  
 DRAWING NO. \_\_\_\_\_  
 SCALE 1" = 500'  
 MINIMUM DEGREE OF ACCURACY 1 IN 200  
 PROVEN SOURCE OF ELEVATION ROAD FL=771 ON RT. 36 500' WEST OF PROPERTY

I THE UNDERSIGNED, HEREBY CERTIFY THAT THIS PLAT IS CORRECT TO THE BEST OF MY KNOWLEDGE AND BELIEF AND SHOWS ALL THE INFORMATION REQUIRED BY LAW AND THE REGULATIONS ISSUED AND PRESCRIBED BY THE DEPARTMENT OF MINES.  
 (SIGNED) Sheldon J. Bond  
 R.P.E. \_\_\_\_\_ L.L.S. 526

PLACE SEAL HERE

(+) DENOTES LOCATION OF WELL ON UNITED STATES TOPOGRAPHIC MAPS  
 FORM IV-6 (8-78)



DATE 9-10, 19 81  
 OPERATOR'S WELL NO. # 2  
 API WELL NO. \_\_\_\_\_

STATE OF WEST VIRGINIA  
 DEPARTMENT OF MINES  
 OIL AND GAS DIVISION

47 - 087 - 3792  
 STATE COUNTY PERMIT

*cancelled*

WELL TYPE: OIL  GAS  LIQUID INJECTION \_\_\_\_\_ WASTE DISPOSAL \_\_\_\_\_  
 (IF "GAS,") PRODUCTION  STORAGE \_\_\_\_\_ DEEP \_\_\_\_\_ SHALLOW   
 LOCATION: ELEVATION 860 WATER SHED RIGHT FORK BIG SANDY CREEK  
 DISTRICT GEARY COUNTY ROANE  
 QUADRANGLE NEWTON 7.5

SURFACE OWNER LUCY FIELDS HRS. ETAL ACREAGE 51 AC  
 OIL & GAS ROYALTY OWNER LUCY FIELDS HRS. ETAL LEASE ACREAGE 51 AC  
 LEASE NO. \_\_\_\_\_

09/15/2023

PROPOSED WORK: DRILL  CONVERT \_\_\_\_\_ DRILL DEEPER \_\_\_\_\_ REDRILL \_\_\_\_\_ FRACTURE OR STIMULATE \_\_\_\_\_ PLUG OFF OLD FORMATION \_\_\_\_\_ PERFORATE NEW FORMATION \_\_\_\_\_ OTHER PHYSICAL CHANGE IN WELL (SPECIFY) \_\_\_\_\_

PLUG AND ABANDON \_\_\_\_\_ CLEAN OUT AND REPLUG \_\_\_\_\_  
 TARGET FORMATION BIG INJUN ESTIMATED DEPTH 2,000  
 WELL OPERATOR ROY G. HILDRETH & SON DESIGNATED AGENT ROY G. HILDRETH, JR.  
 ADDRESS BOX 96 ADDRESS SAME  
SPENCER, W.V. 25276 ADDRESS SAME

ROANE 3792