

Plugging Topographical Map

CB Chambers #10 - 47-087-04089
 Section of Looneyville 7.5' Quadrangle
 Roane County, WV



RECEIVED
 Office of Oil and Gas
 JUN 17 2024
 WV Department of
 Environmental Protection

07/12/2024

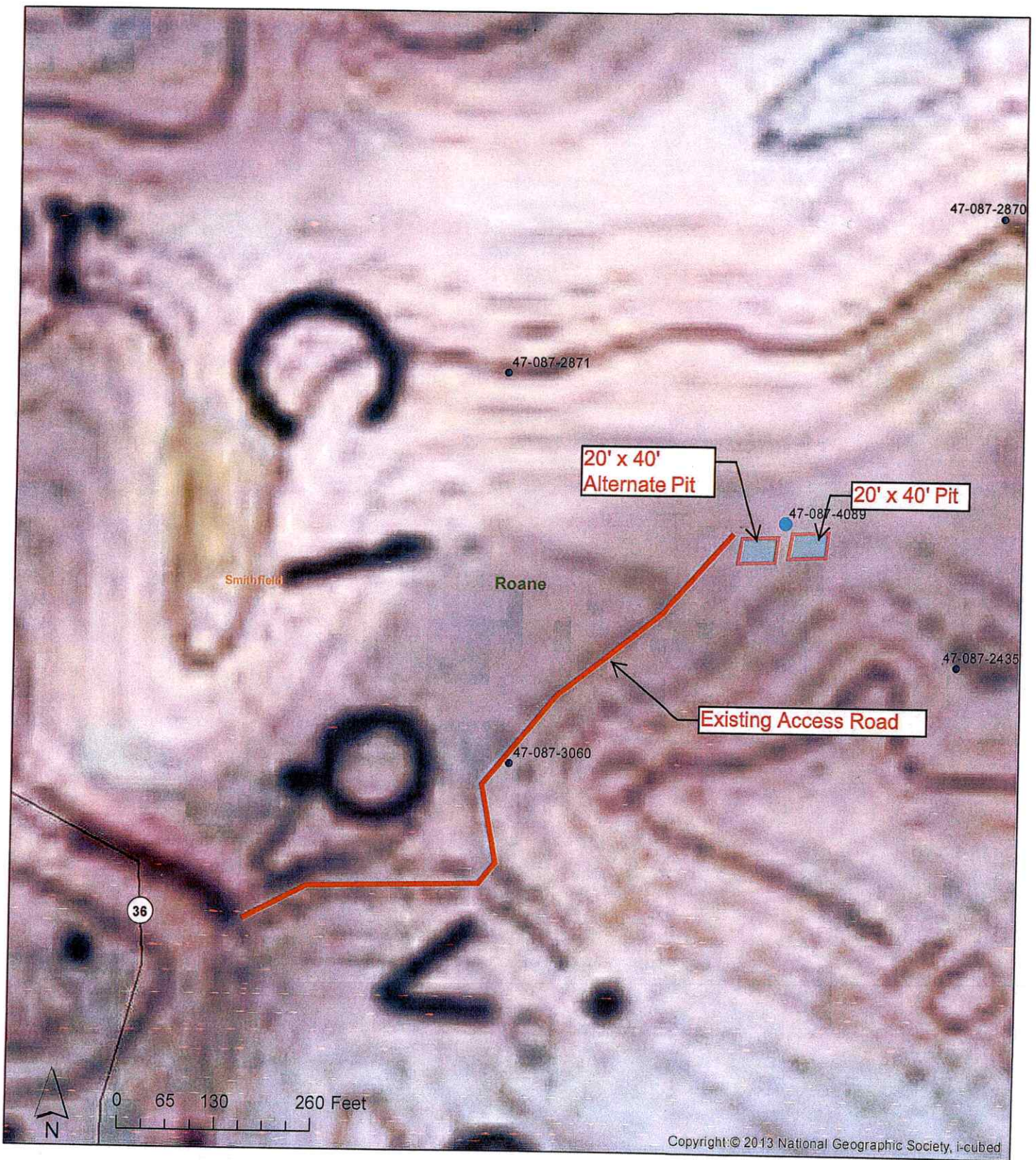

Plugging Location Map

CB Chambers #10 - 47-087-04089

Road, Location, Pit

Roane County, WV



RECEIVED
Office of Oil and Gas
JUN 17 2024
WV Department of
Environmental Protection

07/12/2024

WW-7
8-30-06



West Virginia Department of Environmental Protection
Office of Oil and Gas

WELL LOCATION FORM: GPS

API: 47-087-04089 WELL NO.: 10
FARM NAME: CB Chambers
RESPONSIBLE PARTY NAME: Delta Helix Energy, LLC
COUNTY: Roane DISTRICT: Smithfield
QUADRANGLE: Looneyville 7.5'
SURFACE OWNER: Cameron M. Spaur, et ux.
ROYALTY OWNER: Delta Helix Energy, LLC et al.
UTM GPS NORTHING: 4286027
UTM GPS EASTING: 4754000 GPS ELEVATION: 1073'

The Responsible Party named above has chosen to submit GPS coordinates in lieu of preparing a new well location plat for a plugging permit or assigned API number on the above well. The Office of Oil and Gas will not accept GPS coordinates that do not meet the following requirements:

1. Datum: NAD 1983, Zone: 17 North, Coordinate Units: meters, Altitude: height above mean sea level (MSL) – meters.
2. Accuracy to Datum – 3.05 meters
3. Data Collection Method:

Survey grade GPS _____: Post Processed Differential _____
Real-Time Differential _____

Mapping Grade GPS : Post Processed Differential _____
Real-Time Differential _____

4. Letter size copy of the topography map showing the well location.

I the undersigned, hereby certify this data is correct to the best of my knowledge and belief and shows all the information required by law and the regulations issued and prescribed by the Office of Oil and Gas.

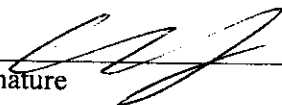
Signature 

CEO
Title

4-30-2024
Date

RECEIVED
Office of Oil and Gas
JUN 17 2024
WV Department of
Environmental Protection

07/12/2024