

C.E. LAMB LEASE 254 ACRES± C.E. LAMB 11

THOMPSON
131 ACRES±
MAP 20
PARCEL 8

C.E. LAMB 11
UTM (NAD 83)
(N) 4280489
(E) 471666

C.E. LAMB 11
L & L DECIMAL
(N) 38.67245
(E) 81.32587

C.E. LAMB 11
STATE PLANE
COORDINATES
SOUTH ZONE
(N) 609161
(E) 1906961

SMITH
108 ACRES±
MAP 21
PARCEL 1

47-087-02588

C.E. LAMB
11

S 89° E
537'

48" WHITE OAK AT
FENCE CORNER

NOTES ON SURVEY

TIES TO WELLS AND CORNERS ARE
BASED ON STATE PLANE GRID NORTH WV
SOUTH ZONE NAD '27.
TIES TO REFERENCES ARE BASED ON
MAGNETIC NORTH 07-11-11.
LEASE BOUNDARY SHOWN HEREON TAKEN
FROM DEED BOOK 467 AT PAGE 456 AND
INFORMATION PROVIDED BY RAVEN RIDGE
ENERGY, LLC.
SURFACE OWNER AND ADJOINER
INFORMATION TAKEN FROM THE ASSESSOR
AND COUNTY CLERK RECORDS OF KANAWHA
COUNTY IN JUNE, 2011 AND INFORMATION
PROVIDED BY RAVEN RIDGE ENERGY, LLC.
WELL LAT./LONG. ESTABLISHED BY
DGPS (SUBMETER MAPPING GRADE)
PARCEL 31 AS SHOWN IS TAKEN FROM
THE TAX MAPS FOR LOCATION PURPOSES
DUE TO THE VAGUENESS OF THE METES
AND BOUNDS DESCRIPTION.

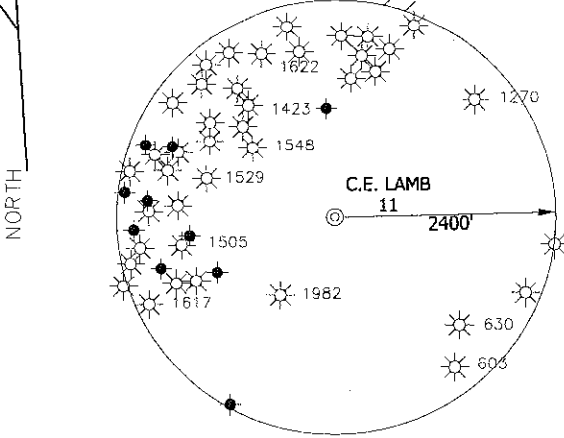

McCOY
76 ACRES±
MAP 20
PARCEL 20

POND

47-087-02586

THOMPSON
2 ACRES±
MAP 20
PARCEL 31

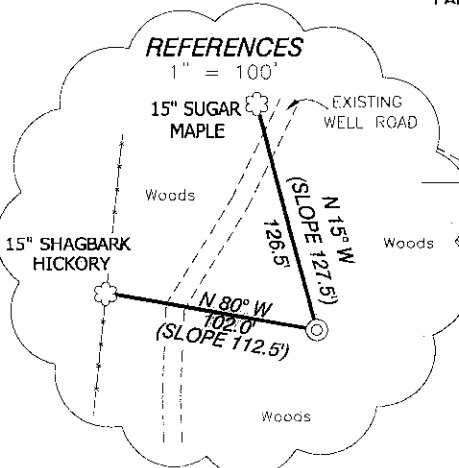

THOMPSON
113 ACRES±
MAP 20
PARCEL 30

I, THE UNDERSIGNED, HEREBY CERTIFY THAT THIS PLAT IS CORRECT TO THE BEST OF MY KNOWLEDGE AND BELIEF AND SHOWS ALL THE INFORMATION REQUIRED BY LAW AND THE REGULATIONS ISSUED AND PRESCRIBED BY THE DIVISION OF ENVIRONMENTAL PROTECTION.

P.S.
834

Doyle Hupp Jr.
HUPP Surveying & Mapping
P.O. Box 647 Grantsville, WV 26147
(304) 354-7035 EMAIL: hupp@frontiernet.net

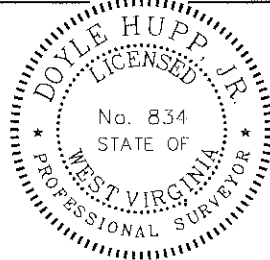

(+) DENOTES LOCATION OF WELL ON UNITED STATES TOPOGRAPHIC MAPS.

DATE JULY 20, 20 11

OPERATORS WELL NO. C.E. LAMB 11

API WELL NO. 47-087-04715
STATE COUNTY PERMIT

MINIMUM DEGREE OF ACCURACY 1/200 FILE NO. W2063 (BK51-37)
PROVEN SOURCE OF ELEVATION DGPS (SUBMETER GRADE) SCALE 1" = 500'

STATE OF WEST VIRGINIA
DIVISION OF ENVIRONMENTAL PROTECTION
OFFICE OF OIL AND GAS



WELL TYPE: OIL GAS LIQUID INJECTION WASTE DISPOSAL IF "GAS" PRODUCTION STORAGE DEEP SHALLOW
LOCATION: ELEVATION 862' WATERSHED TRIBUTARY OF POCATALICO RIVER DISTRICT SMITHFIELD COUNTY ROANE QUADRANGLE LOONEYVILLE 7.5'
SURFACE OWNER WILLARD THOMPSON, et ux ACREAGE 131 ± (TAXED)
ROYALTY OWNER LOREN WESLEY ODELL, et al LEASE ACREAGE 254 ±
PROPOSED WORK: LEASE NO. _____
DRILL CONVERT DRILL DEEPER REDRILL FRACTURE OR STIMULATE PLUG OFF OLD FORMATION PERFORATE NEW FORMATION PLUG AND ABANDON CLEAN OUT AND REPLUG OTHER
PHYSICAL CHANGE IN WELL (SPECIFY) _____ TARGET FORMATION BEREA ESTIMATED DEPTH 3000'

WELL OPERATOR RAVEN RIDGE ENERGY, LLC. DESIGNATED AGENT RYAN CUNNINGHAM
ADDRESS 3230 PENNSYLVANIA AVE. CHARLESTON, WV 25302 ADDRESS 3230 PENNSYLVANIA AVE. CHARLESTON, WV 25302

03/09/2012

COUNTY NAME PERMIT

87-04715

Form W-9

RAVEN RIDGE ENERGY C.E. LAMB 11

Page 1 of 1

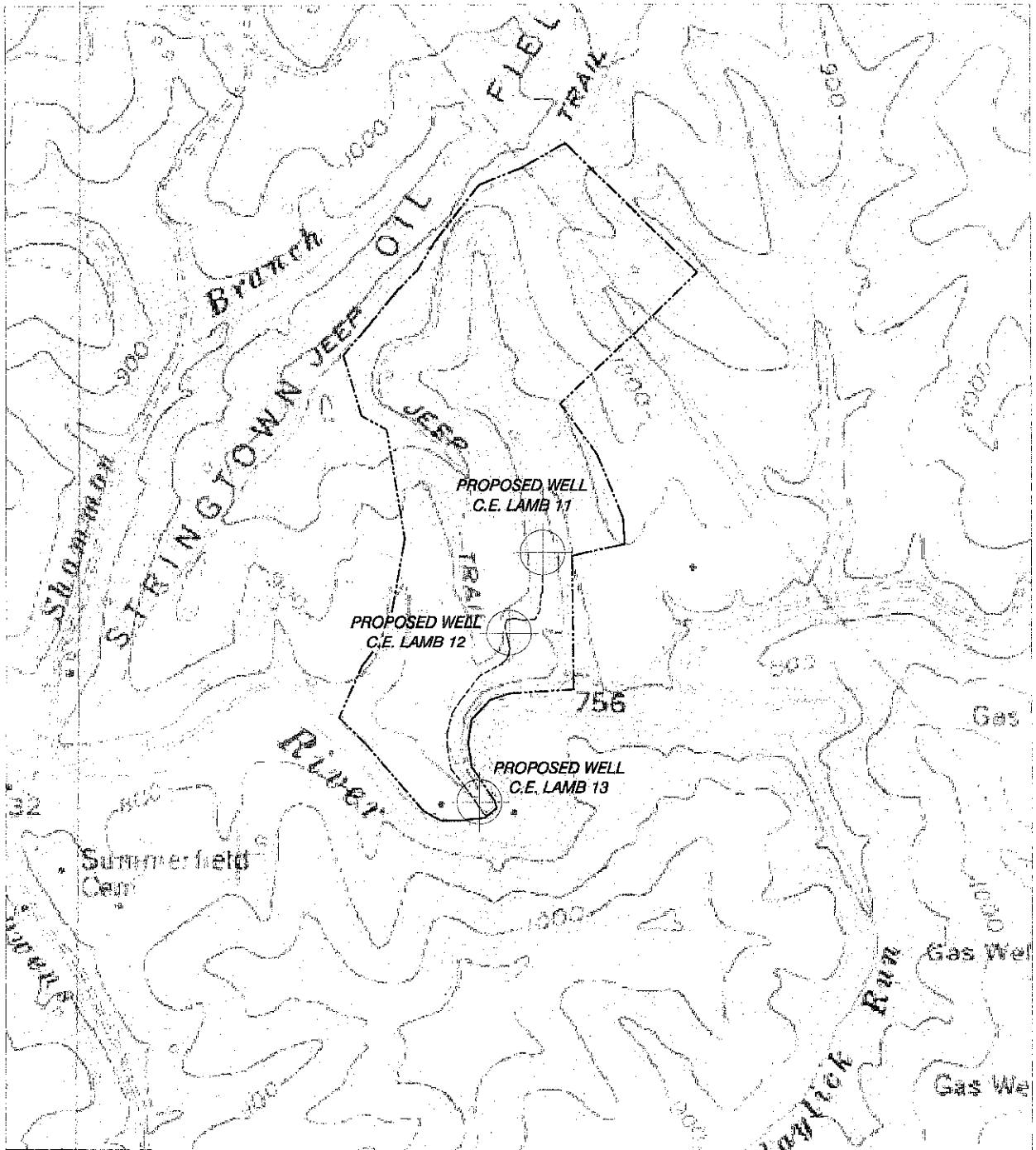

HUPP Surveying & Mapping

P.O. BOX 647 CRANFORD, WV 26147
P: (304) 354-7626 FAX: surveyo@huppsurvey.com

1" = 1000'
Looneyville Quad

RAVEN RIDGE ENERGY
3230 PENNSYLVANIA AVE.
CHARLESTON, WV 25302

03/09/2012