

4704722

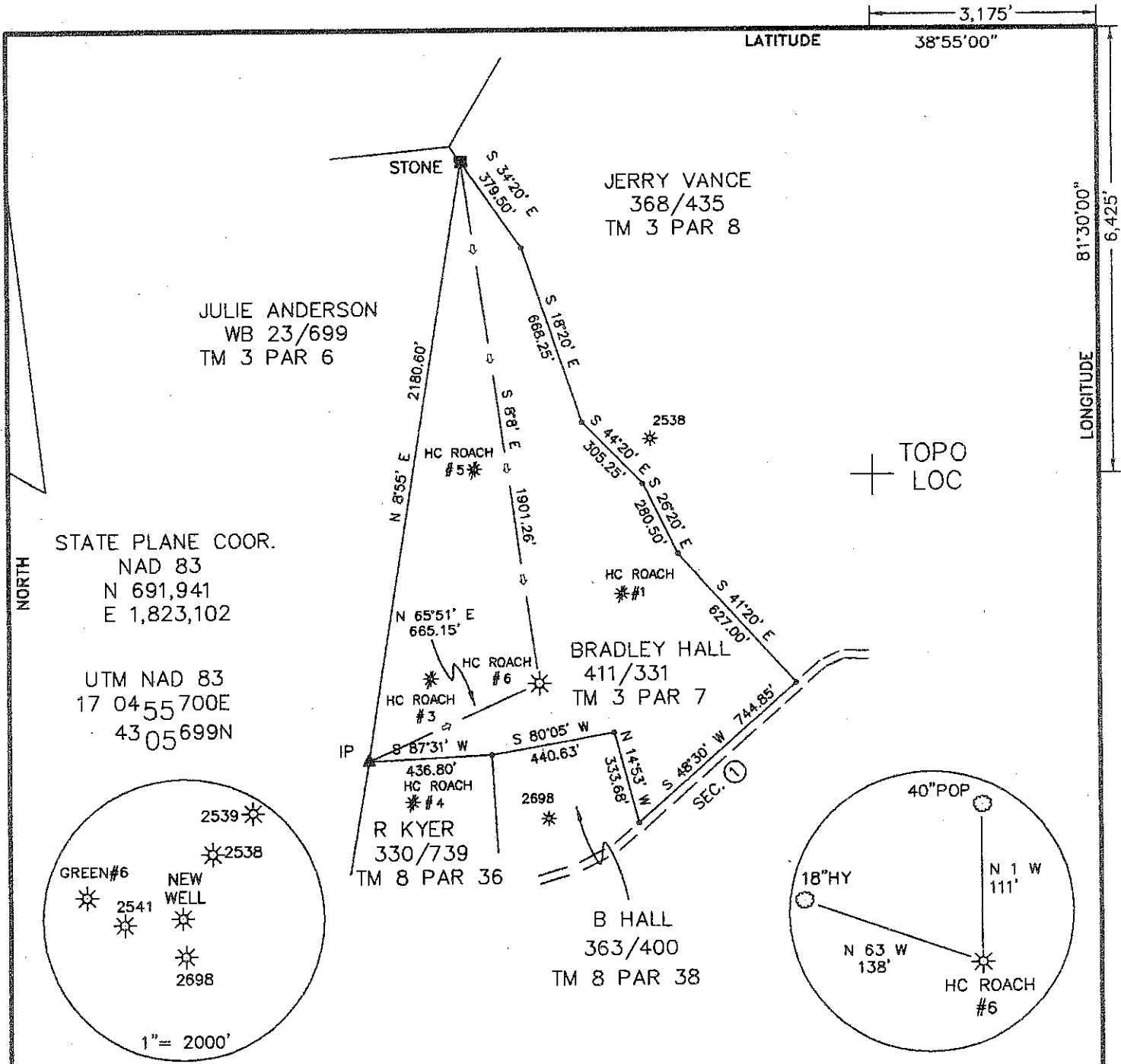

(+) DENOTES LOCATION OF WELL ON UNITED STATES TOPOGRAPHIC MAPS

<p>FILE NO. _____</p> <p>DRAWING NO. <u>12-14</u></p> <p>SCALE <u>1"=500'</u></p> <p>MINIMUM DEGREE OF ACCURACY <u>1 IN 200</u></p> <p>PROVEN SOURCE OF ELEVATION <u>GPS</u></p>	<p>I THE UNDERSIGNED, HEREBY CERTIFY THAT THIS PLAT IS CORRECT TO THE BEST OF MY KNOWLEDGE AND BELIEF AND SHOWS ALL THE INFORMATION REQUIRED BY LAW AND THE REGULATIONS ISSUED AND PRESCRIBED BY THE DEPARTMENT OF ENERGY.</p> <p>(SIGNED) _____</p> <p>R.P.E. _____ L.L.S. <u>851</u></p>	<p style="text-align: center;">RICHARD J. PRINE LICENSED No. 851 STATE OF WEST VIRGINIA PROFESSIONAL SURVEYOR</p> <p style="text-align: center;">PLACE SEAL HERE</p>
<p>STATE OF WEST VIRGINIA</p> <p>Department of Environmental Protection OFFICE OF OIL AND GAS</p>		<p>DATE <u>6/29</u>, 20 <u>12</u></p> <p>OPERATOR'S WELL NO. <u>HC ROACH#6</u></p> <p>API WELL NO. <u>47-087-04722</u></p> <p>STATE <u>47</u> COUNTY <u>087</u> PERMIT <u>04722</u></p>
<p>WELL TYPE: OIL <input checked="" type="checkbox"/> GAS _____ LIQUID INJECTION _____ WASTE DISPOSAL _____</p> <p>(IF "GAS") PRODUCTION <input checked="" type="checkbox"/> STORAGE _____ DEEP _____ SHALLOW <input checked="" type="checkbox"/></p>		
<p>LOCATION: ELEVATION <u>960</u> WATER SHED _____ BRUSHY FORK _____</p> <p>DISTRICT <u>REEDY</u> COUNTY <u>ROANE</u></p> <p>QUADRANGLE <u>REEDY</u></p>		
<p>SURFACE OWNER <u>BRADLY HALL</u> ACREAGE <u>36.55</u></p> <p>OIL & GAS ROYALTY OWNER <u>H.C. ROACH ROYALTY ESCROW</u> LEASE ACREAGE <u>40</u></p> <p>LEASE NO. _____</p>		
<p>PROPOSED WORK: DRILL <input checked="" type="checkbox"/> CONVERT _____ DRILL DEEPER _____ REDRILL _____ FRACTURE OR STIMULATE <input checked="" type="checkbox"/> PLUG OFF OLD FORMATION _____ PERFORATE NEW FORMATION _____ OTHER PHYSICAL CHANGE IN WELL (SPECIFY): _____</p>		
<p>PLUG AND ABANDON _____ CLEAN OUT AND REPLUG _____</p> <p>TARGET FORMATION <u>BEREA</u> ESTIMATED DEPTH <u>2,700</u></p> <p>WELL OPERATOR <u>KRAKROW, INC</u> DESIGNATED AGENT <u>ROY G. HILDRETH</u></p> <p>ADDRESS <u>PO BOX 1007</u> ADDRESS <u>PO BOX 1007</u></p> <p><u>SPENCER, WV 25276</u> <u>SPENCER, WV 25276</u></p>		

08/03/2012

