

(+) DENOTES LOCATION OF WELL ON UNITED STATES TOPOGRAPHIC MAPS

<p>FILE NO. _____ DRAWING NO. 12-11 SCALE 1"=500' MINIMUM DEGREE OF ACCURACY 1 IN 200 PROVEN SOURCE OF ELEVATION GPS</p>	<p>I THE UNDERSIGNED, HEREBY CERTIFY THAT THIS PLAT IS CORRECT TO THE BEST OF MY KNOWLEDGE AND BELIEF AND SHOWS ALL THE INFORMATION REQUIRED BY LAW AND THE REGULATIONS ISSUED AND PRESCRIBED BY THE DEPARTMENT OF ENERGY. (SIGNED) _____ R.P.E. _____ L.L.S. 851</p>	<p>PLACE SEAL HERE</p>
<p>STATE OF WEST VIRGINIA Department of Environmental Protection OFFICE OF OIL AND GAS</p>		<p>DATE 6/29, 2012 OPERATOR'S WELL NO. STANLEY#6 API WELL NO. 47-087-04723 STATE COUNTY PERMIT</p>
<p>WELL TYPE: OIL <input checked="" type="checkbox"/> GAS _____ LIQUID INJECTION _____ WASTE DISPOSAL _____ (IF "GAS") PRODUCTION _____ STORAGE _____ DEEP _____ SHALLOW _____</p>		<p>BRUSHY FORK ROANE</p>
<p>LOCATION: ELEVATION 864 WATER SHED _____ DISTRICT REEDY COUNTY _____ QUADRANGLE LIVERPOOL</p>		<p>BRUSHY FORK ROANE</p>
<p>SURFACE OWNER MARY B. SNYDER ACREAGE 59 OIL &amp; GAS ROYALTY OWNER GMH GAS CO. INC LEASE ACREAGE 59 LEASE NO. _____</p>		<p>BRUSHY FORK ROANE</p>
<p>PROPOSED WORK: DRILL <input checked="" type="checkbox"/> CONVERT _____ DRILL DEEPER _____ REDRILL _____ FRACTURE OR STIMULATE <input checked="" type="checkbox"/> PLUG OFF OLD FORMATION _____ PERFORATE NEW FORMATION _____ OTHER PHYSICAL CHANGE IN WELL (SPECIFY): _____</p>		
<p>PLUG AND ABANDON _____ CLEAN OUT AND REPLUG _____</p>		
<p>TARGET FORMATION BEREA ESTIMATED DEPTH 2500 WELL OPERATOR KRAKROW, INC. DESIGNATED AGENT ROY G. HILDRETH JR ADDRESS PO BOX 1007 ADDRESS PO BOX 1007 SPENCER, WV 25276 SPENCER, WV 25276</p>		<p>BRUSHY FORK ROANE</p>

08/10/2012

8704123

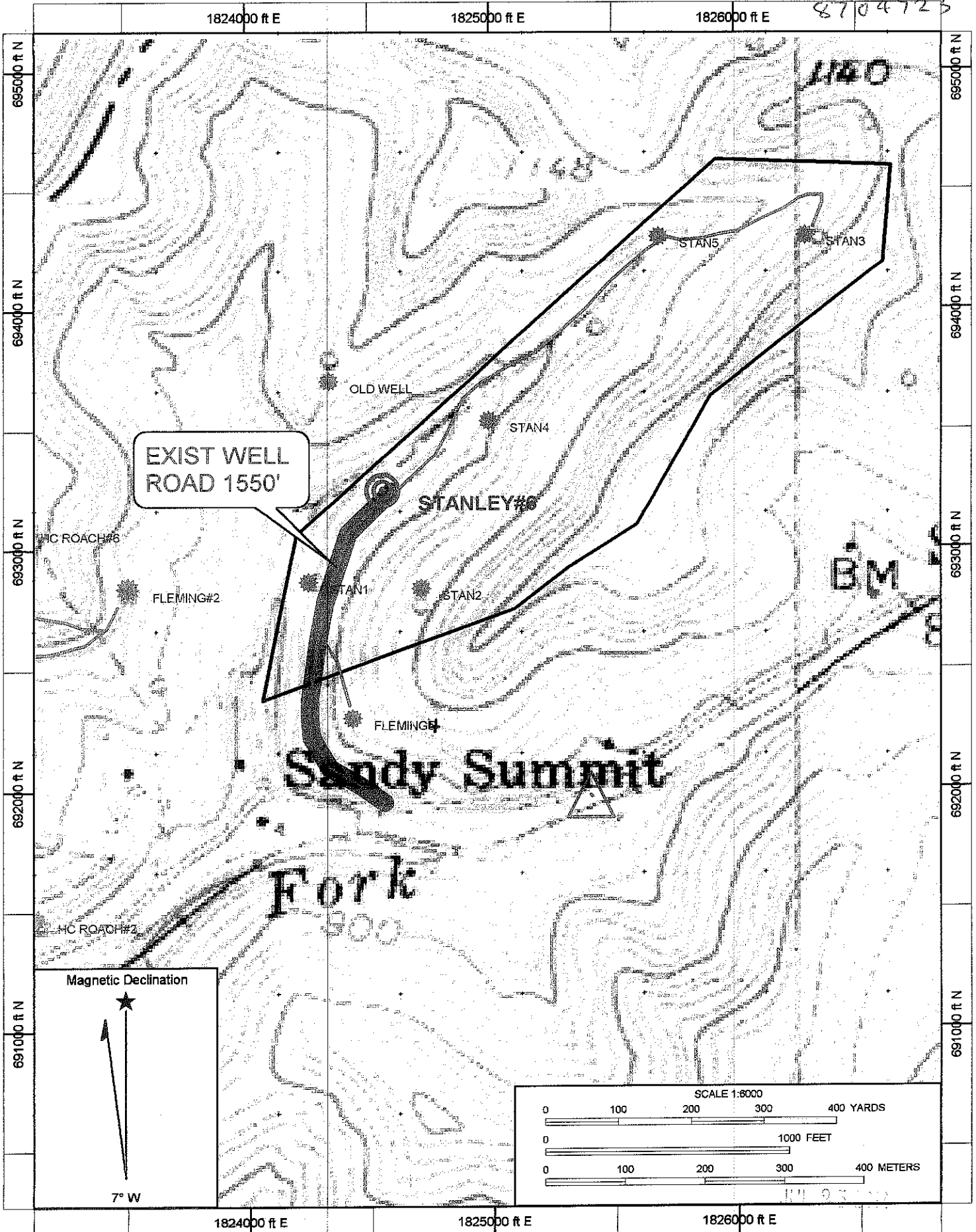

EXIST WELL  
ROAD 1550'

