

LATITUDE 38°57'30"

LONGITUDE 81°27'30"

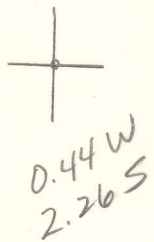

0.44 W
2.26 S

7'5 OGIS topo location

7.5' loc _____ 15' loc _____
 _____ (calc.) _____

Company _____

Farm _____

Quad Reedy 7 1/2 1

County Roane

District Reedy

WELL LOCATION MAP

File No. 087-58A

PLAN AND LOCATION FOR DEVELOPMENT OF WELL #1 OF
 THE COMPANY OF DENVER, CO. OF THE M. E. DICKS FARM,
 OF 70 ACRES, LOCATED IN HENRY DISTRICT, ROANE COUNTY, W. VA.

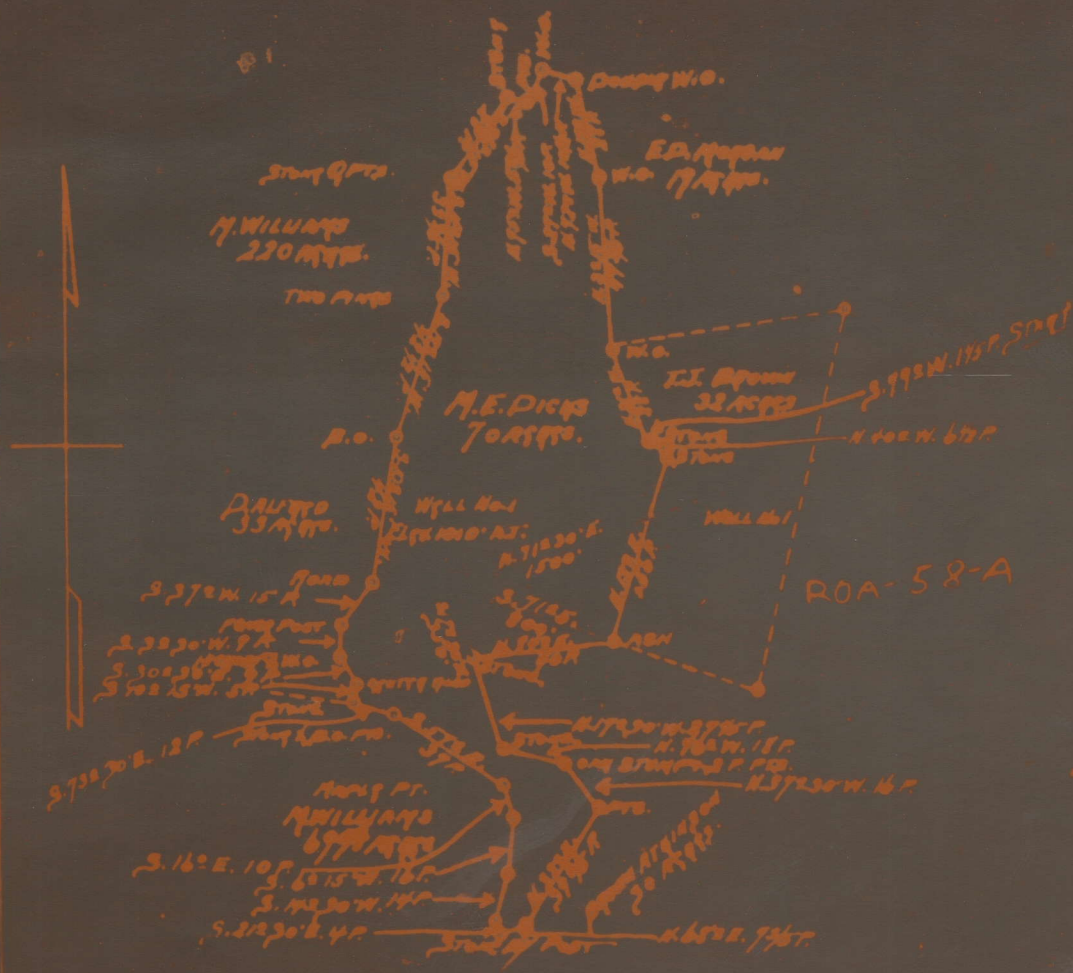

GAS WELL TO BE ABANDONED. ABANDONED GAS WELL
 SCALE 1-INCH = 660' HORIZ.

PLANNED BY: [illegible]
 I, the undersigned, hereby certify that this map is correct and true.

Reedy District, Roane County, W. Va.

By The Heck Oil Co., Spencer, W. Va.

On 70 acres, on waters of Cranes Nest of Reedy Creek; surface owned
 - by M. E. Dicks et al., R. F. D., Reedy, W. Va., and mineral
 - rights by The Heck Oil Co., Spencer, W. Va., and Virginian
 - Gasoline & Oil Co., Charleston, W. Va.

Elevation, 1010' B.

13" conductor, 9'; 10" casing, 981' (34 jts., pulled out; approxi-
 - mately 300' left in); 8 $\frac{1}{4}$ " casing, 1257' (all pulled out);
 - 6-5/8" casing, 2200 $\frac{1}{2}$ ' (left in) (SLM).

No packer. Casing not perforated. No coal encountered. No liners.

Abandonment reported to Dept. of Mines Sept. 29, 1932.

Well was shot at 257 $\frac{1}{2}$ '-2587'.

Fresh water at 768'; salt water at 1350' and 1967'.

Gas well.

	Top.	Bottom.
Conductor	0	9
2nd Pittsburgh Sand, white, hard (4 bailers water at 768')	719	785
Slate, white, soft	785	798
Red rock, soft	798	808
Slate, white, soft	808	830
Lime, blue, hard	830	853
Slate, white, soft	853	855
Sand, white, hard	855	872
Slate, white, soft	872	889
Lime, white, hard	889	904
Sand, white, hard	904	915
Rock, pink, soft	915	922
Slate, white, soft	922	943
Sand, gray, hard	943	961
Red rock, soft	961	970
Lime, gray, hard	970	986
Red rock, soft	986	1006
Shell, gray, hard	1006	1013
Red rock, soft	1013	1020
Lime, red, hard	1020	1039
Slate and shell, white, hard	1039	1059
Slate, white, soft	1059	1090
Lime shell, gray, hard	1090	1100
Red rock, soft	1100	1157
Little Dunkard Sand, white, hard	1157	1203
Slate, black, soft	1203	1221
Slate, white, soft	1221	1226
Lime, blue, hard	1226	1232
Slate, white, soft	1232	1251
Big Dunkard Sand, white, hard (3 $\frac{1}{2}$ bail- ers water at 1350')	1251	1389
Slate, white, soft	1389	1400
Sand, white, hard	1400	1417
Slate, white, soft	1417	1441
Sand, white, hard (small gas pay, 1461'; did not stay)	1441	1473
Slate, white, soft	1473	1475
Sand, white, hard	1475	1538
Slate, dark, soft	1538	1570
Sand, white, hard	1570	1615

(OVER)

ROA-58-A

	Top.	Bottom.
Slate, white, soft	1615	- 1620
Sand, white, hard	1620	- 1710
Slate, dark, soft	1710	- 1720
Sand, white, hard	1720	- 1743
Slate, dark, soft	1743	- 1758
Sand, white, hard	1758	- 1806
Slate and shell, dark, soft	1806	- 1903
(a) Salt Sand, white, hard (water, 1967')	1903	- 2111
Big Lime, white, hard	2111	- 2145
Big Injun Sand, hard	2145	- 2172
Slate, black, soft	2172	- 2174
Sand, white, hard	2174	- 2190
Slate, dark, soft	2190	- 2195
Sand, white, hard	2195	- 2197
Slate, dark, soft	2197	- 2200
Lime shell, black, hard (casing shell)	2200	- 2203
Slate, white, soft	2203	- 2206
Big shell, dark, hard (packer shell)	2206	- 2217
(SLM)		
Slate and shells, dark, hard	2217	- 2561
Brown shale	2561	- 2573
Berea Grit (SLM)	2573	- 2586
Blue lime, to bottom (SLM)	2586	- 2603
BEREA GRIT RECORD:		
Top-cap, white, ex. hard	2573	- 2576 - no pay
First pay, gray, hard	2576	- 2578 - gas pay small
Center cap, white, ex. hard	2578	- 2579 $\frac{1}{2}$ - no pay
2nd pay, gray, hard	2579 $\frac{1}{2}$	- 2586 - pay oil and gas small

A-82-A