

Plat of location of Wells No. 1 and 2 of McIntosh & Grimm of Spencer, W. Va. on the J.N. Greenleaf Farm, consisting of 18 Acres, located in Spencer District, Boone County.

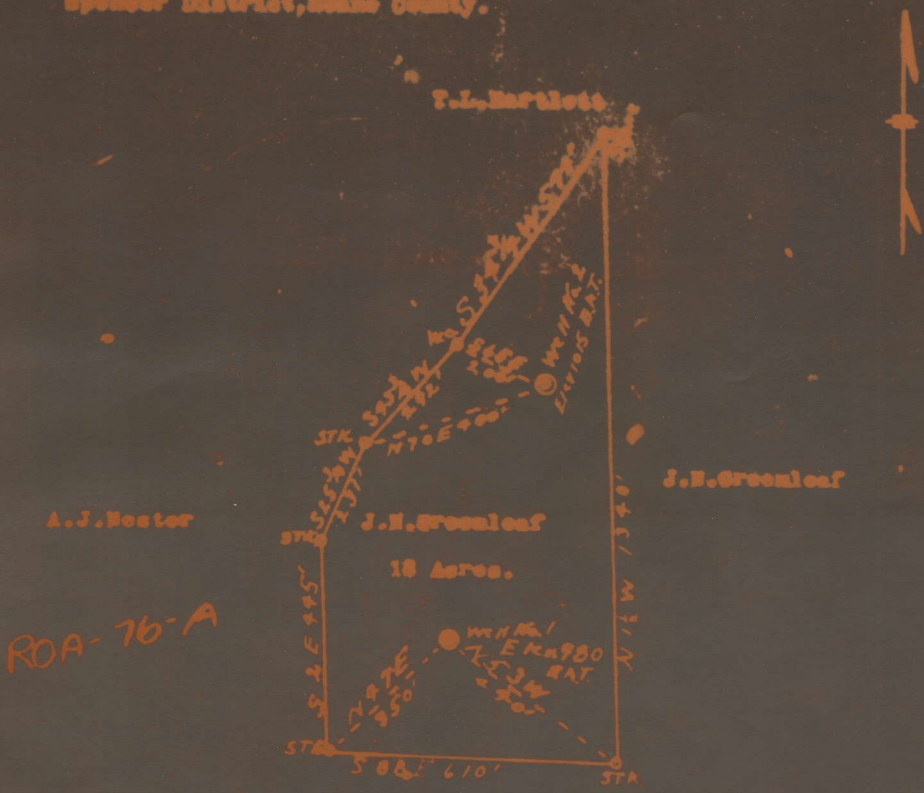

Robert Runyon

I, the undersigned hereby certify that this map is correct and shows all of the information to the best of my knowledge and belief, required by the Oil & Gas Section of the Mining Law of West Virginia.

*R. F. Oye*

Engineer.

Acknowledged before me a Notary Public this the 14 day of November 1937.

*E. M. Bennett* N.P.

My commission expires June 21 1938

76A

Spencer District, Roane County, W. Va.  
By McIntosh & Grimm, Spencer, W. Va.  
On 12 acres, surface and mineral rights owned by James Cross,  
Spencer, W. Va.

Drilled previous to June 1, 1929.

Elevation, 1015' B.

16" conductor, 16'; 6-5/8" casing, 2055'.

No packer. No coal encountered. No liner used.

Abandonment reported to Dept. of Mines Nov. 18, 1933.

Well was shot at 2170-2190'.

Oil well.

NO LOCATION

FOUND

|                                  | Top. | Bottom. | Thickness. |
|----------------------------------|------|---------|------------|
| Red rock                         | 750  | - 1135  | 385        |
| Cow Run Sand                     | 1135 | - 1240  | 105        |
| First Salt Sand                  | 1386 | - 1440  | 54         |
| Third Salt Sand                  | 1807 | - 2017  | 210        |
| Little Lime                      | 2017 | - 2041  | 24         |
| Pencil Cave                      | 2041 | - 2055  | 14         |
| Big Lime                         | 2055 | - 2155  | 100        |
| Keener Sand                      | 2155 | - 2167  | 12         |
| Big Injun Sand (oil, 2170-2190') | 2167 | - 2192  | 25         |
| Total depth                      |      | 2192    |            |