

Plat of location of Wells No. 1 and 2 of McIntosh & Grimm of Spencer, V. Va. on the J.N. Greenleaf Farm, consisting of 18 Acres, located in Spencer District, Boone County.

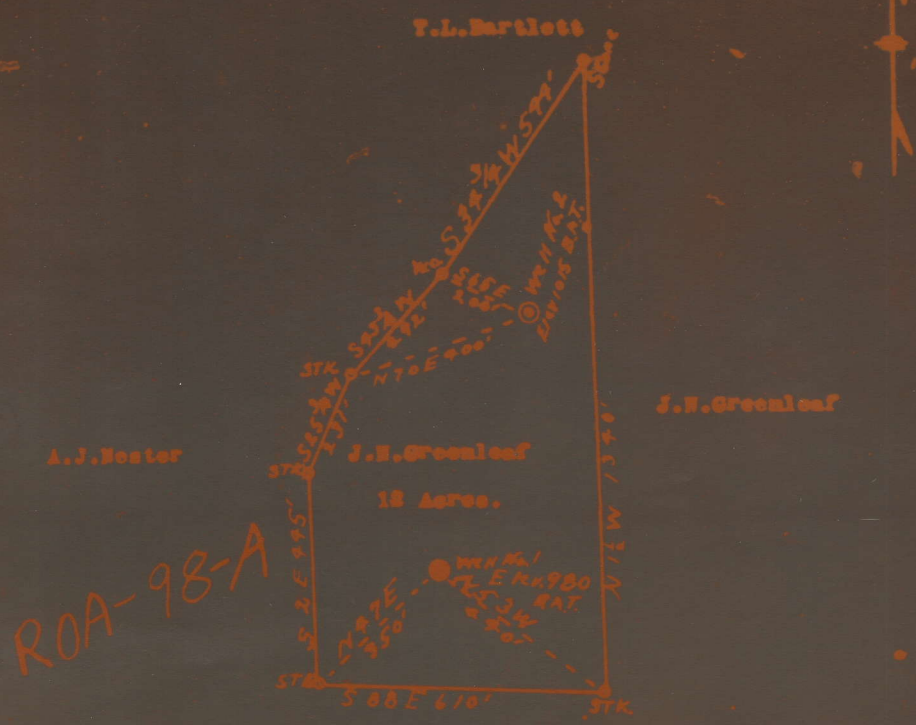

Robert Rummion

I, the undersigned hereby certify that this map is correct and shows all of the information to the best of my knowledge and belief, required by the Oil & Gas Section of the Mining Laws of West Virginia.

R. F. Dye

Engineer.

Acknowledged before me a Notary Public this the 14 day of January 1933.

Em. Bennett N.P.

My commission expires June 21 1934

76A
98A

Spencer District, Roane County, W. Va.

By McIntosh and Grimm, Spencer, W. Va.

On 12 acres, surface owned by John Hardman, Triplett, W. Va., and
mineral rights by J. H. Greenleaf, Spencer, W. Va.

Well was drilled in 1916.

Elevation, 1015' B.

13" conductor, 16"; 6-5/8" casing, 2090'.

No packer. No coal was encountered. No liner used.

Abandonment reported to Dept. of Mines Sept. 21, 1934.

Well was shot at 2200-2224' (approximately).

No record of water.

Oil well.

NO LOCATION
FOUND

	Top.	Bottom.	Thickness.
Red rock	786	- 1171	385
Cow Run Sand	1171	- 1216	105
First Salt Sand	1420	- 1475	55
Third Salt Sand	1840	- 2052	212
Little Lime	2052	- 2076	24
Pencil Cave	2076	- 2090	14
Big Lime	2090	- 2189	99
Keener Sand	2189	- 2200	11
Big Injun Sand (oil, 2202-2224')	2200	- 2224	24
Total depth		2224	