

Latitude 38 40

Longitude 81 20

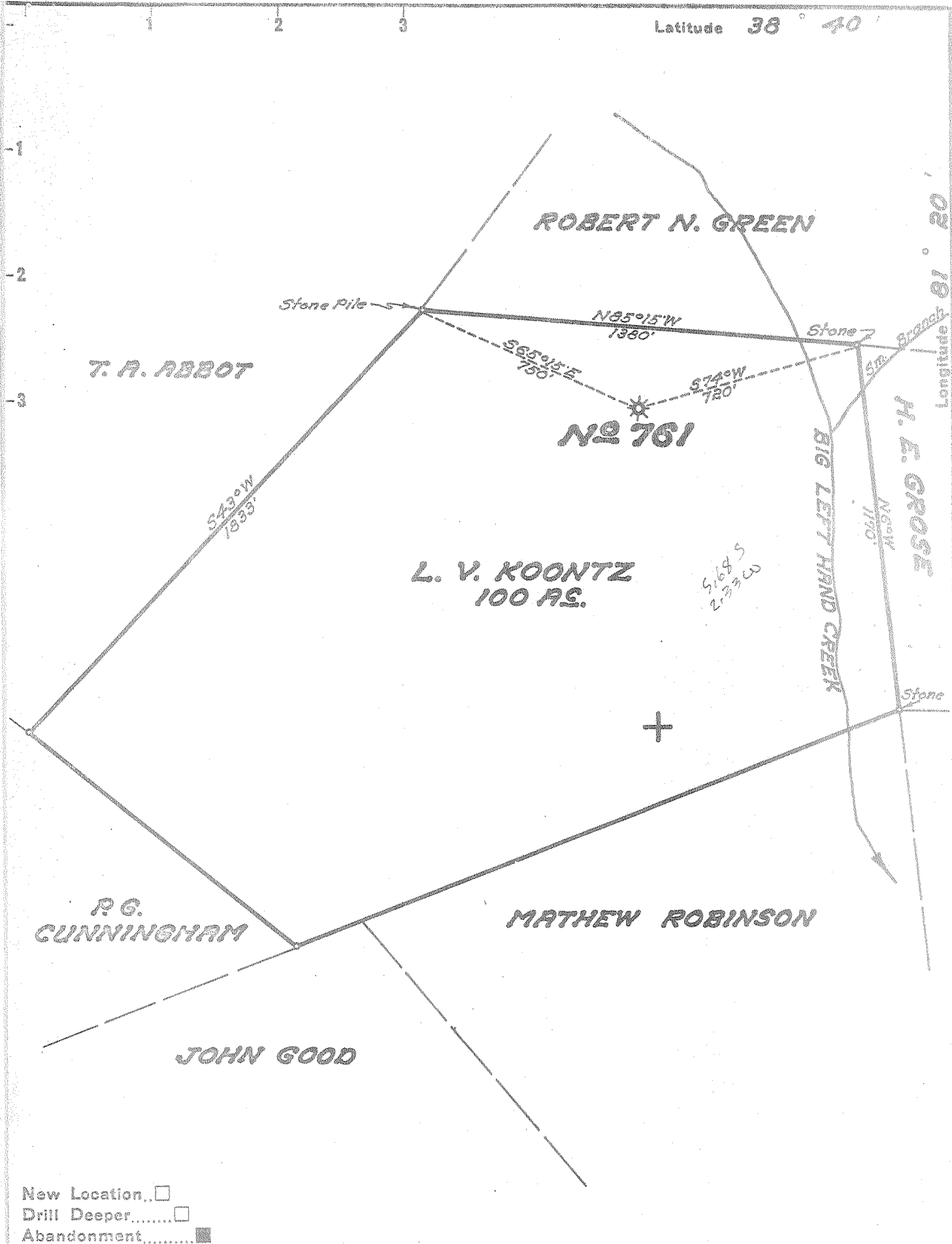

New Location
 Drill Deeper
 Abandonment

Company UNITED FUEL GAS CO.
 Address CHARLESTON, W. VA.
 Farm L. V. KOONTZ
 Tract _____ Acres 100 Lease No. 1968
 Well (Farm) No. _____ Serial No. 761
 Elevation (Spirit Level) 703.9
 Quadrangle WALTON
 County ROANE District WALTON
 Engineer Lybert R. Howell
 Engineer's Registration No. 2529
 File No. 75-74 Drawing No. _____
 Date 12-14-54 Scale 1"=400

STATE OF WEST VIRGINIA
 DEPARTMENT OF MINES
 OIL AND GAS DIVISION
 CHARLESTON

WELL LOCATION MAP
 FILE NO. ROA-905-A

+ Denotes location of well on United States Topographic Maps, scale 1 to 62,500, latitude and longitude lines being represented by border lines as shown.

- Denotes one inch spaces on border line of original tracing.



STATE OF WEST VIRGINIA
DEPARTMENT OF MINES
OIL AND GAS DIVISION

571

Quadrangle Walton
Permit No. 900 A

WELL RECORD

Oil or Gas Well Gas
(KIND)

Company UNITED FUEL GAS CO.
Address P.O. Box 1273, Charleston 25, W.Va.
Farm L. V. Koontz Acres 100
Location (waters) Big Left Hand Creek
Well No. 761 Elev. 703.9'
District Walton County Roane
The surface of tract is owned in fee by _____
Address _____
Mineral rights are owned by James P. Koontz, Agt.
Address Clendenin, W.Va.
Drilling commenced 5-1-16
Drilling completed 6-11-16
Date Shot _____ From _____ To _____
With _____
Open Flow _____ /10ths Water in _____ Inch
_____ /10ths Merc. in _____ Inch
Volume 2,278,000 Cu. Ft.
Rock Pressure 380 lbs. 48 hrs.
Oil _____ bbls., 1st 24 hrs.
Fresh water 25 feet _____ feet
Salt water 1170 feet 1175 feet

Casing and Tubing	Used in Drilling	Left in Well	Packers
Size			
16			Kind of Packer _____ <u>Parma-co</u>
18			
10		<u>17'</u>	Size of _____ <u>2x5-3/16x16</u>
8 3/4	<u>487'</u>		Depth set _____ <u>1621</u>
6 5/8		<u>1542'7"</u>	
5 3/16			Perf. top _____
3			Perf. bottom _____
2		<u>1710'</u>	
Liners Used			Perf. top _____
			Perf. bottom _____

CASING CEMENTED _____ SIZE _____ No. Ft. _____ Date _____

COAL WAS ENCOUNTERED AT _____ FEET _____ INCHES
_____ FEET _____ INCHES _____ FEET _____ INCHES
_____ FEET _____ INCHES _____ FEET _____ INCHES

Formation	Color	Hard or Soft	Top	Bottom	Oil, Gas or Water	Depth Found	Remarks
Red Rock			0	95			
Sand			95	130			
Slate			130	155			
Sand			155	185			
Red Rock			185	235			
Sand			235	290			
Slate			290	325			
Sand			325	385			
Slate			385	490			
Little Dunkard			490	575			
Slate			575	660			
Big Dunkard			660	740			
Slate			740	805			
Gas Sand			805	845			
Slate			845	1060			
1st Salt Sand			1060	1247			
Slate			1247	1250			
2nd Salt Sand			1250	1365			
Slate			1365	1370			
Maxon Sand			1370	1417			
Slate			1417	1428			
Sand			1428	1453			
Little Lime			1453	1489			
Pencil Cave			1489	1491			
Big Lime			1491	1630			
Big Injun			1630	1656			
Slate			1656	1687			
Total depth			1687'				

Fresh water at 25'
Salt Water 1170'
Hole full water 1175'

Hole reduced to 5-3/16" at 1558

Gas at 1615' to 1621' & 1576' to 1580'
Gas 1634' to 1655'

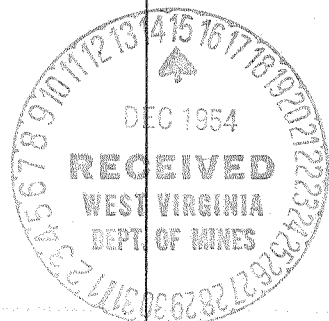

AUG 12 1955

