

Latitude 38° 40'

+ 072 90
2133 W

Longitude 81° 15'

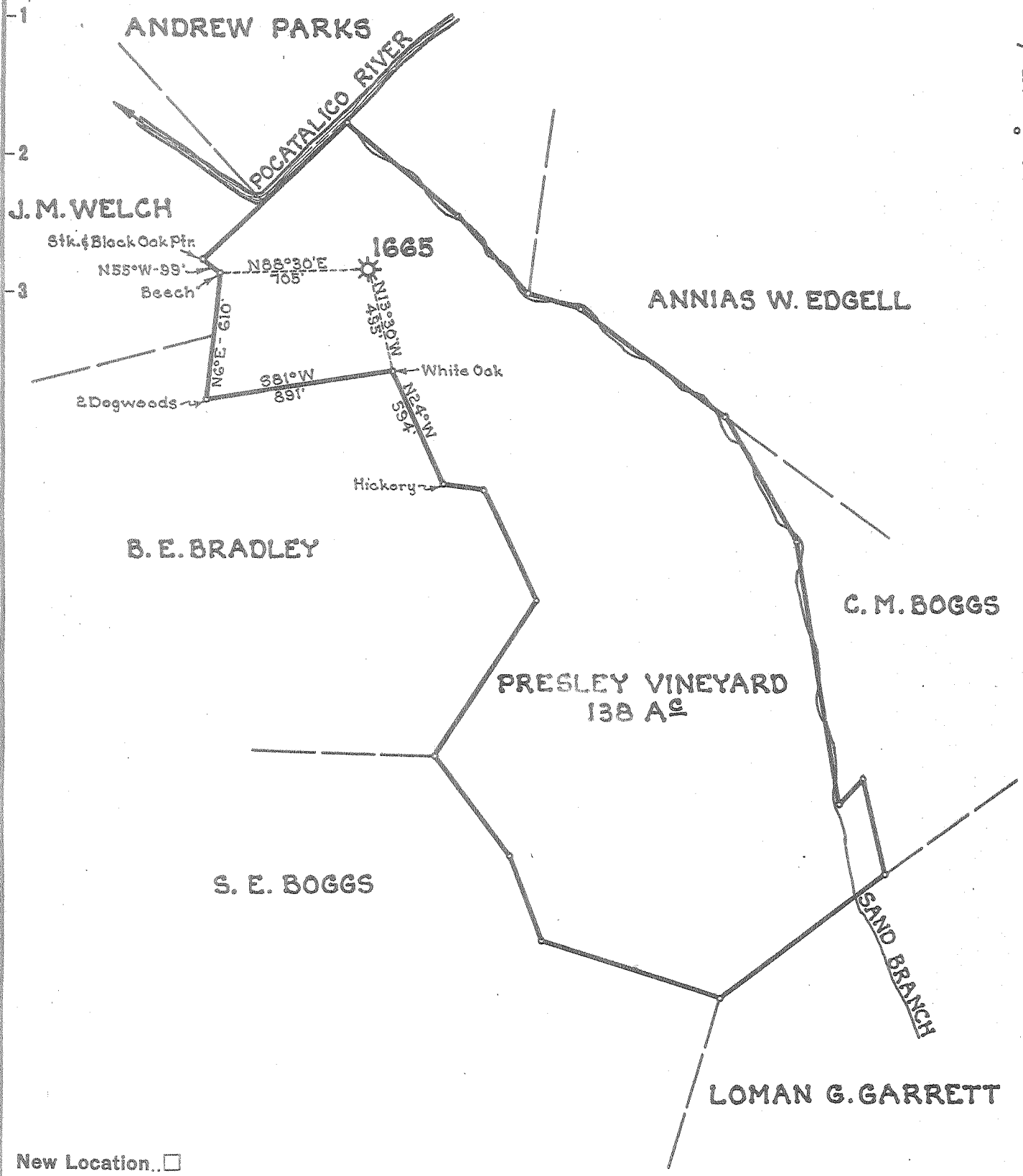

New Location
 Drill Deeper
 Abandonment

Company	UNITED FUEL GAS CO.
Address	CHARLESTON, W.VA.
Farm	PRESLEY VINEYARD
Tract	Acres 138 Lease No. 19870
Well (Farm) No.	2 Serial No. 1665
Elevation (Spirit Level)	1017.0'
Quadrangle	WALTON
County	ROANE District SMITHFIELD
Engineer	<i>Don E. ...</i>
Engineer's Registration No.	669
File No.	80-79 Drawing No.
Date	10-6-55 Scale 1"=660'

STATE OF WEST VIRGINIA
 DEPARTMENT OF MINES
 OIL AND GAS DIVISION
 CHARLESTON

WELL LOCATION MAP
 FILE NO. ROA-987-A

+ Denotes location of well on United States Topographic Maps, scale 1 to 62,500, latitude and longitude lines being represented by border lines as shown.
 - Denotes one inch spaces on border line of original tracing.



558

STATE OF WEST VIRGINIA
DEPARTMENT OF MINES
OIL AND GAS DIVISION

Quadrangle Walton

Permit No. 9874

WELL RECORD

Oil or Gas Well Gas
(KIND)

Company UNITED FUEL GAS COMPANY
 Address P.O. Box 1273, Charleston 25, W. Va.
 Farm Presley Vineyard Acres 138
 Location (waters) Pocatalico River
 Well No. 1665 Elev. 1017'
 District Smithfield County Roane
 The surface of tract is owned in fee by _____
 Address _____
 Mineral rights are owned by F.F. Wells & Sallie E.
Wells - 827 Capital St. Address Spencer, W. Va.
 Drilling commenced 8-16-26
 Drilling completed 9-20-26
 Date Shot _____ From _____ To _____
 With _____

Casing and Tubing	Used in Drilling	Left in Well	Packers
Size			
16			Kind of Packer
13			<u>OWS</u>
10			Size of
8 3/4	<u>790'</u>	<u>215'</u>	<u>5-3/16x3</u>
6 5/8	<u>1856</u>	<u>1856'</u>	Depth set
5 3/16			
3		<u>1967'</u>	Perf. top
2			Perf. bottom
Liners Used			Perf. top
			Perf. bottom

Open Flow 65 /10ths Water in 2 Inch
 _____ /10ths Merc. in _____ Inch
 Volume 340,000 Cu. Ft.
 Rock Pressure 220 lbs. _____ hrs.
 Oil _____ bbls., 1st 24 hrs.
 Fresh water _____ feet _____ feet
 Salt water _____ feet _____ feet

CASING CEMENTED _____ SIZE _____ No. Ft. _____ Date _____
 COAL WAS ENCOUNTERED AT _____ FEET _____ INCHES
 _____ FEET _____ INCHES FEET _____ INCHES
 _____ FEET _____ INCHES FEET _____ INCHES

Formation	Color	Hard or Soft	Top	Bottom	Oil, Gas or Water	Depth Found	Remarks
Clay				<u>40</u>			
Little Dunkard			<u>630</u>	<u>752</u>			
Big Dunkard			<u>1020</u>	<u>1100</u>			
Salt Sand			<u>1402</u>	<u>1725</u>			Show of Oil & Gas 1422
Little Lime			<u>1730</u>	<u>1775</u>			
Pencil Cave			<u>1775</u>	<u>1785</u>			
Big Lime			<u>1785</u>	<u>1885</u>			Show gas 1861'
Injun			<u>1885</u>	<u>1900</u>			Gas 1873-1874', 1897-1899
Slate			<u>1900</u>	<u>1924</u>			
Sand			<u>1924</u>	<u>1937</u>			
Slate			<u>1937</u>	<u>1951</u>			Reduced hole 1861'
Total depth			<u>1951'</u>				

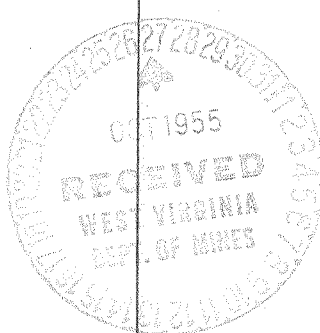

JAN 23 1956

Formation	Color	Hard or Soft	Top	Bottom	Oil, Gas or Water	Depth Found	Remarks

Date October 25, 19 55

APPROVED UNITED FUEL GAS CO., Owner

By S. R. Ferrel
(Title)

Mgr. Civil Engineering Dept.