

Latitude 38° 50'

Longitude 81° 15'

0.955
3.39 W

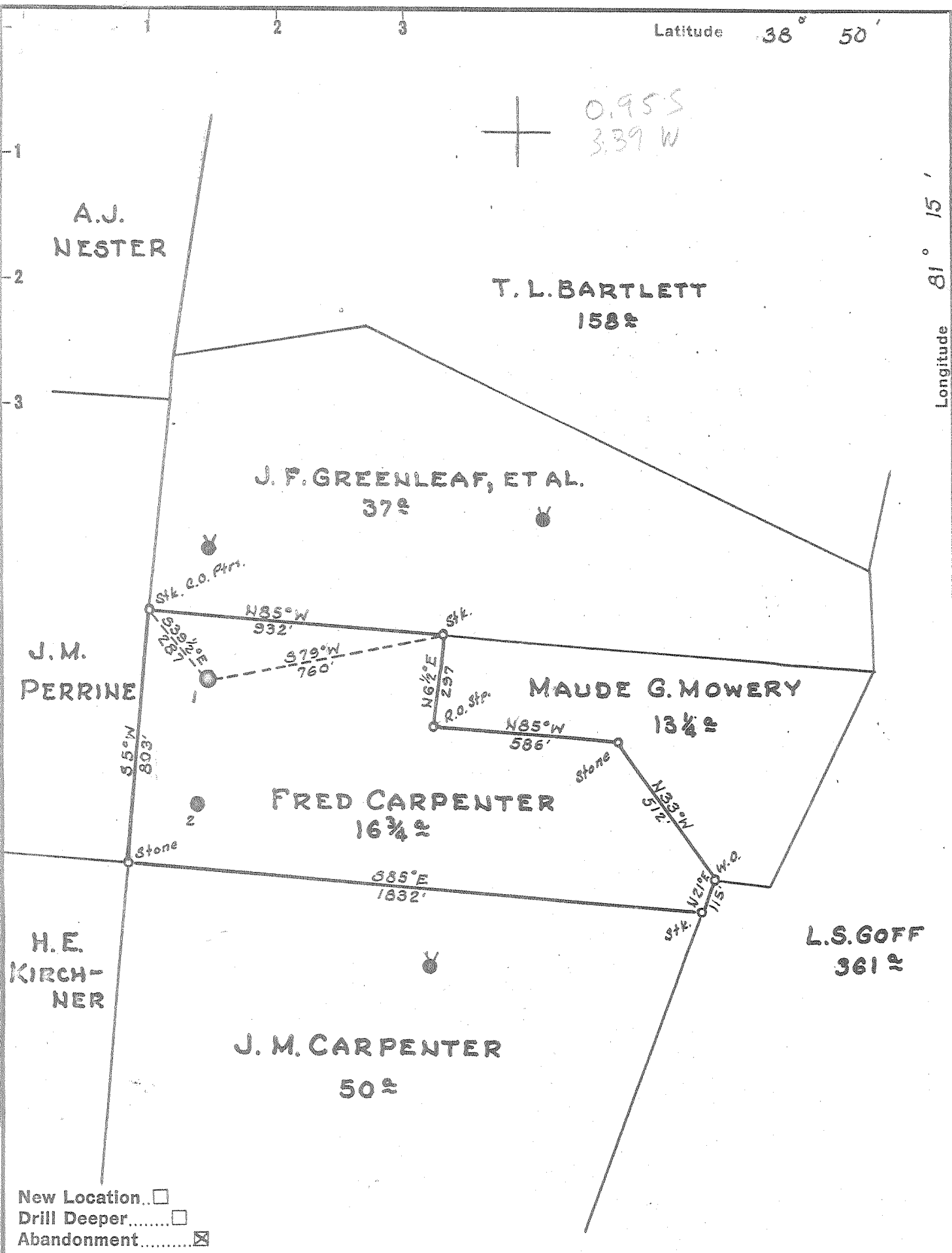

New Location..
 Drill Deeper.....
 Abandonment.....

Company L.H. DRAKE
 Address NEWTON, W. VA.
 Farm FRED CARPENTER
 Tract _____ Acres 16 3/4 Lease No. _____
 Well (Farm) No. 1 Serial No. F4005
 Elevation (Spirit Level) 975
 Quadrangle SPENCER
 County ROANE District SPENCER
 Engineer PAUL E. JOACHIM
 Engineer's Registration No. 669
 File No. 78-91 Drawing No. _____
 Date MARCH 17, 1956 Scale 1"=400'

STATE OF WEST VIRGINIA
 DEPARTMENT OF MINES
 OIL AND GAS DIVISION
 CHARLESTON

WELL LOCATION MAP
 FILE NO. ROA-994-A

+ Denotes location of well on United States Topographic Maps, scale 1 to 62,500, latitude and longitude lines being represented by border lines as shown.
 - Denotes one inch spaces on border line of original tracing.



562

STATE OF WEST VIRGINIA
DEPARTMENT OF MINES
OIL AND GAS DIVISION

Quadrangle Choncal
Permit No. 797-2

WELL RECORD

Oil or Gas Well OIL
(KIND)

Company L. H. Drake
Address Horton, W. Va.
Farm Fred Carpenter Acres 17
Location (waters) _____
Well No. 1 Elev. 975
District Spencer County Roane
The surface of tract is owned in fee by _____
Address _____
Mineral rights are owned by _____
Address _____
Drilling commenced 3-12-18
Drilling completed 4-23-18
Date Shot 10-21-36 From 2120 To 2127
With 60 quarts
Open Flow _____ /10ths Water in _____ Inch
_____ /10ths Merc. in _____ Inch
Volume _____ Cu. Ft.
Rock Pressure _____ lbs. _____ hrs.
Oil _____ bbls., 1st 24 hrs.
Fresh water _____ feet _____ feet
Salt water 1817 feet _____ feet

Casing and Tubing	Used in Drilling	Left in Well	Packers
Size			Kind of Packer
16			
13			
10	<u>820</u>	<u>None</u>	Size of _____
8 1/4	<u>1227</u>	<u>None</u>	
6 5/8	<u>1993</u>	<u>1993</u>	Depth set _____
5 3/16			
3			Perf. top _____
2	<u>2134</u>	<u>None</u>	Perf. bottom _____
Liners Used			Perf. top _____
			Perf. bottom _____

CASING CEMENTED _____ SIZE _____ No. Ft. _____ Date _____
COAL WAS ENCOUNTERED AT _____ FEET _____ INCHES
_____ FEET _____ INCHES _____ FEET _____ INCHES
_____ FEET _____ INCHES _____ FEET _____ INCHES

Formation	Color	Hard or Soft	Top	Bottom	Oil, Gas or Water	Depth Found	Remarks
Red rock cave			700	1085			
Cow run 2nd.			1085	1190			
1 st salt sand			1336	1390			
3 rd salt sand			1757	1967			
salt water			1817				
Little lime			1967	1991			
Pencil Cave			1991	2005			
Big lime			2005	2105			
Keener			2105	2117			
Big Injun			2120	2142	<u>Oil</u>	<u>2120 to 2127</u>	
Total depth			<u>2144</u>				

