

Latitude 38° 50'

Longitude 81° 30'

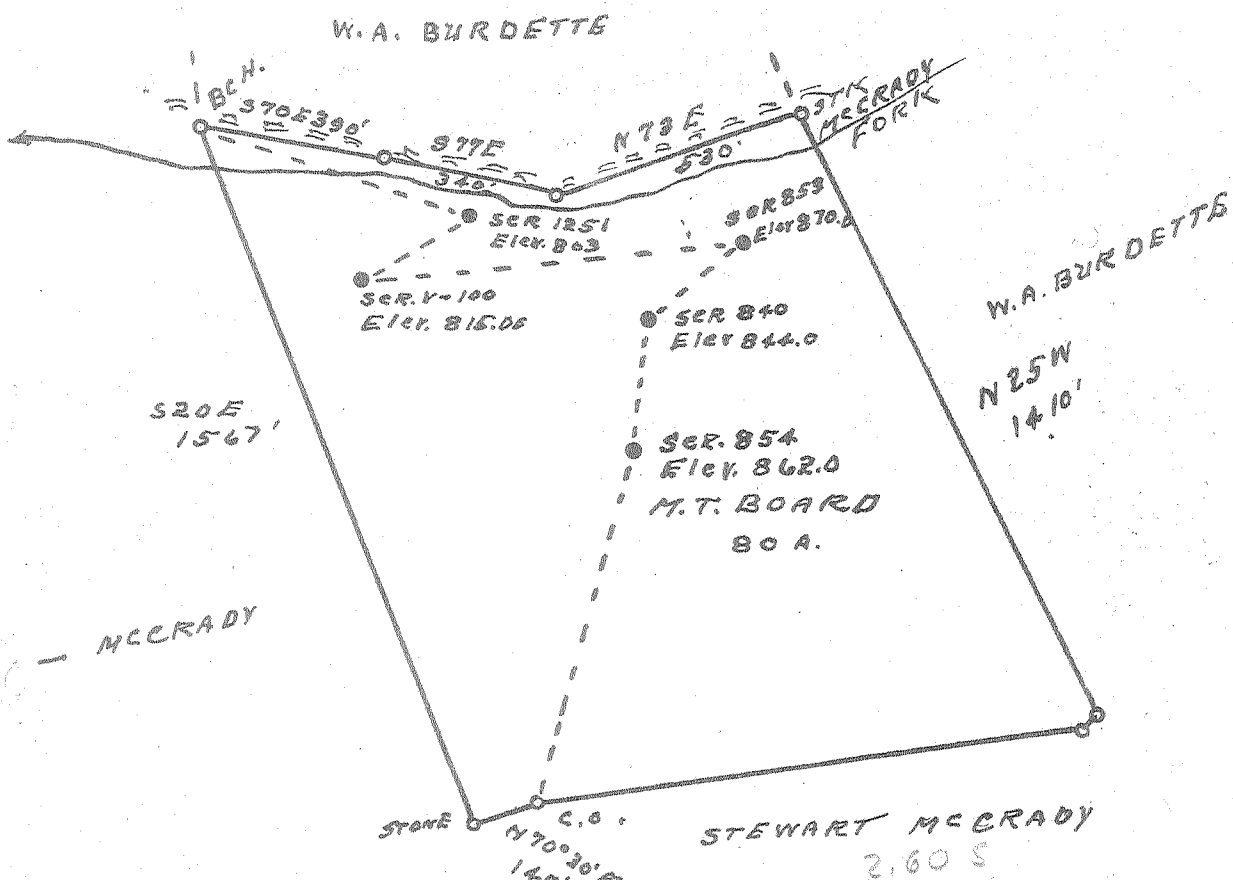

100	2.60 S
	0.46 W
840	2.62 S
	0.36 W
853	2.55 S
	0.34 W
854	2.68 S
	0.43 W
1251	2.51 S
	0.42 W

New Location...
 Drill Deeper.....
 Abandonment.....

Company CECIL RAINES ET AL.
 Address GANDEEVILLE, W.V.A
 Farm M. T. BOARD
 Tract _____ Acres 80 Lease No. _____
 Well (Farm) No. _____ Serial No. AS SHOWN
 Elevation (Spirit Level) SEE ABOVE
 Quadrangle RIPLEY
 County ROANE District CURTIS
 Engineer G. F. Dye
 Engineer's Registration No. 804
 File No. _____ Drawing No. _____
 Date 1-22-57 Scale 1" = 400'

STATE OF WEST VIRGINIA
 DEPARTMENT OF MINES
 OIL AND GAS DIVISION
 CHARLESTON

WELL LOCATION MAP

FILE NO. ROA-1007-A-#100
~~ROA-1010-A-#854~~ ROA-1008-A-#840
~~ROA-1013-A-#1251~~ ROA-1009-A-#853
 * Denotes location of well on United States Topographic Maps, scale 1 to 62,500, latitude and longitude lines being represented by border lines as shown.

— Denotes one inch spaces on border line of original tracing.



576

STATE OF WEST VIRGINIA
DEPARTMENT OF MINES
OIL AND GAS DIVISION

Quadrangle Ripley
Permit No. Comp. June 7, 1917

WELL RECORD

Oil or Gas Well 011
(KIND)

Company Cecil Raines, et al
 Address Gandeeville, West Virginia,
 Farm M. T. Board Acres 80
 Location (waters) McCrary Fork (Frozen Camp)
 Well No. Snr. 3358 Ser. 853 Elev. 870
 District Curtis County Roane
 The surface of tract is owned in fee by M. T. Board
 Address _____
 Mineral rights are owned by M. T. Board Estate
 Address _____
 Drilling commenced May 24, 1917
 Drilling completed June 11, 1917
 Date Shot None From _____ To _____
 With _____
 Open Flow _____ /10ths Water in _____ Inch
 _____ /10ths Merc. in _____ Inch
 Volume _____ Cu. Ft.
 Rock Pressure _____ lbs. _____ hrs.
 Oil Unknown _____ bbls., 1st 24 hrs.
 Fresh water _____ feet _____ feet
 Salt water _____ feet _____ feet

Casing and Tubing	Used in Drilling	Left in Well	Packers
Size			Kind of Packer
16			
18			
10			Size of
8 1/4			
6 5/8	<u>938</u>	<u>938</u>	Depth set
5 3/16			
3			Perf. top
2	<u>940</u>	<u>940</u>	Perf. bottom
Liners Used			Perf. top
			Perf. bottom

CASING CEMENTED None SIZE _____ No. Ft. _____ Date _____

COAL WAS ENCOUNTERED AT None FEET _____ INCHES
 _____ FEET _____ INCHES
 _____ FEET _____ INCHES

Formation	Color	Hard or Soft	Top	Bottom	Oil, Gas or Water	Depth Found	Remarks
Sand			0	35	 011 925 to 935		
Red Rock & Lime			24	35			
Sand			45	55			
Red Rock & Lime			55	68			
Red Rock & Sand			68	74			
Red Rock			74	82			
Slate			82	88			
Lime			88	92			
Cow Run Sand			92	93			
Total Depth			94	93			

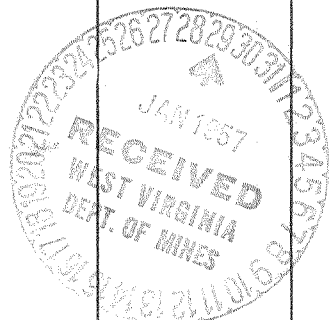

JUN 20 1957

