

LATITUDE

38 35

0870 13

LONGITUDE

LONGITUDE

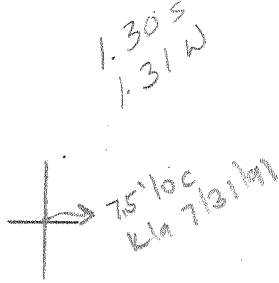

7.5 OGIS topo location

7.5' loc _____

15' loc _____
(calc.) _____

Company _____

Farm John Hunt #5 (2570)

ELEVATION 802' G

LOCATION MAP _____

Quad Dawson

County _____

District Geary

WELL LOCATION MAP

File No. Roane 1156A

See microfilm for
Well Record

b.c

(200)

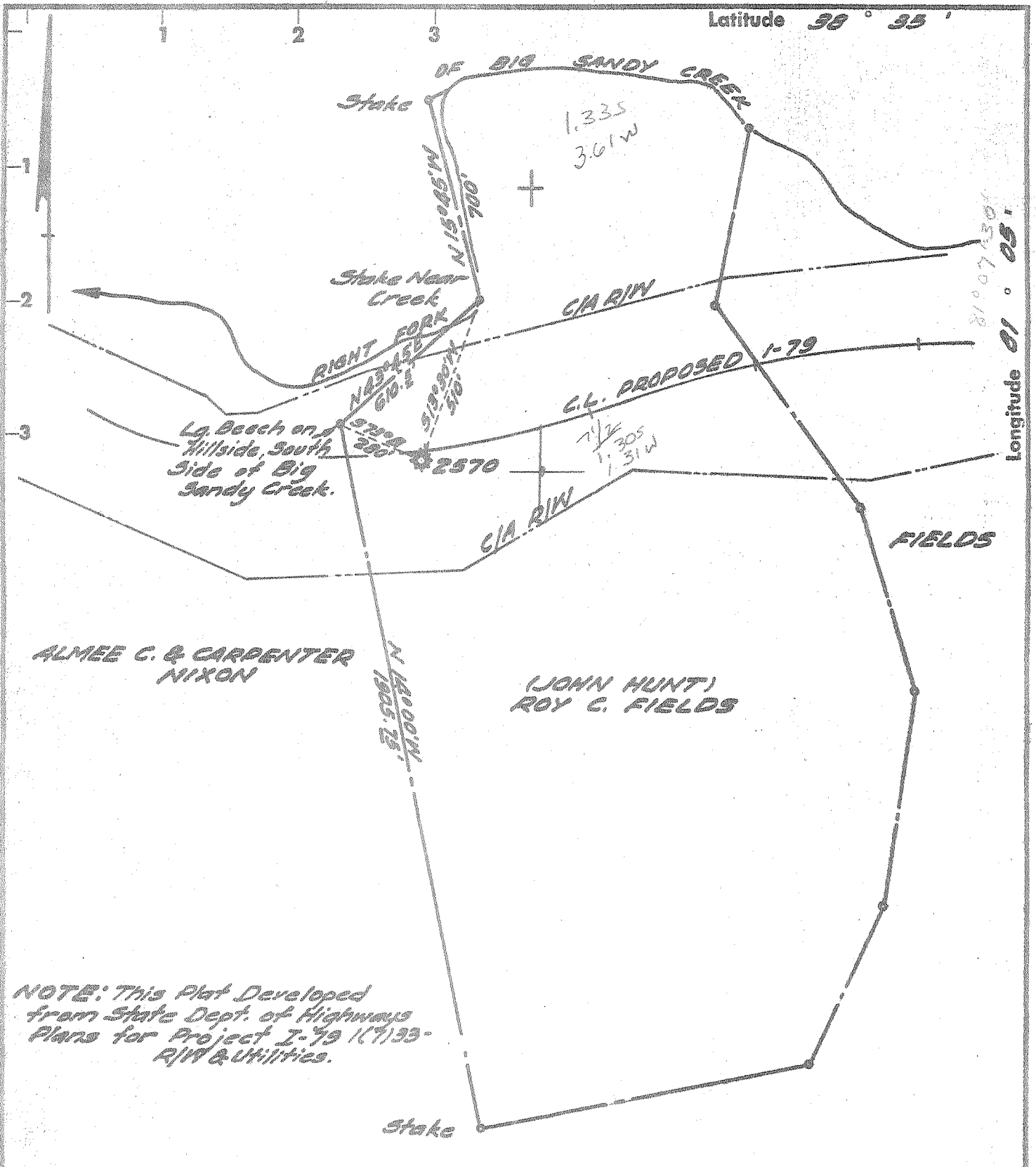

- Fracture
- Before 6/5/29
- New Location
- Drill Deeper
- Redrill
- Abandonment

I, the undersigned, hereby certify that this map is correct to the best of my knowledge and belief and shows all the information required by Paragraph 5 of the Rules and Regulations of the Oil and Gas Section of the Mining Laws of West Virginia.

The accuracy of this survey is within the limits and as prescribed in Paragraph 5 by the Oil and Gas Division of the Department of Mines Regulations.

Company PRESTON OIL COMPANY
 Address CHARLESTON, W. VA.
 Farm JOHN HUNT
 Tract _____ Acres 36 Lease No. 13939
 Well (Farm) No. 3 Serial No. 2970
 Elevation (Spirit Level) 802.00
 Quadrangle OTTER SC / Newton Va
 County ROANE District SEARY
 Engineer Adman Edelman
 Engineer's Registration No. 2930
 File No. 86-73 Drawing No. _____
 Date 1-21-71 Scale 1" = 400'

STATE OF WEST VIRGINIA
 DEPARTMENT OF MINES
 OIL AND GAS DIVISION
 CHARLESTON

WELL LOCATION MAP
 FILE NO. ROA-1156 (A)

+ Denotes location of well on United States Topographic Maps, scale 1 to 62,500 latitude and longitude lines being represented by border lines as shown.

- Denotes one inch spaces on border line of original tracing.