

9,8,75 169

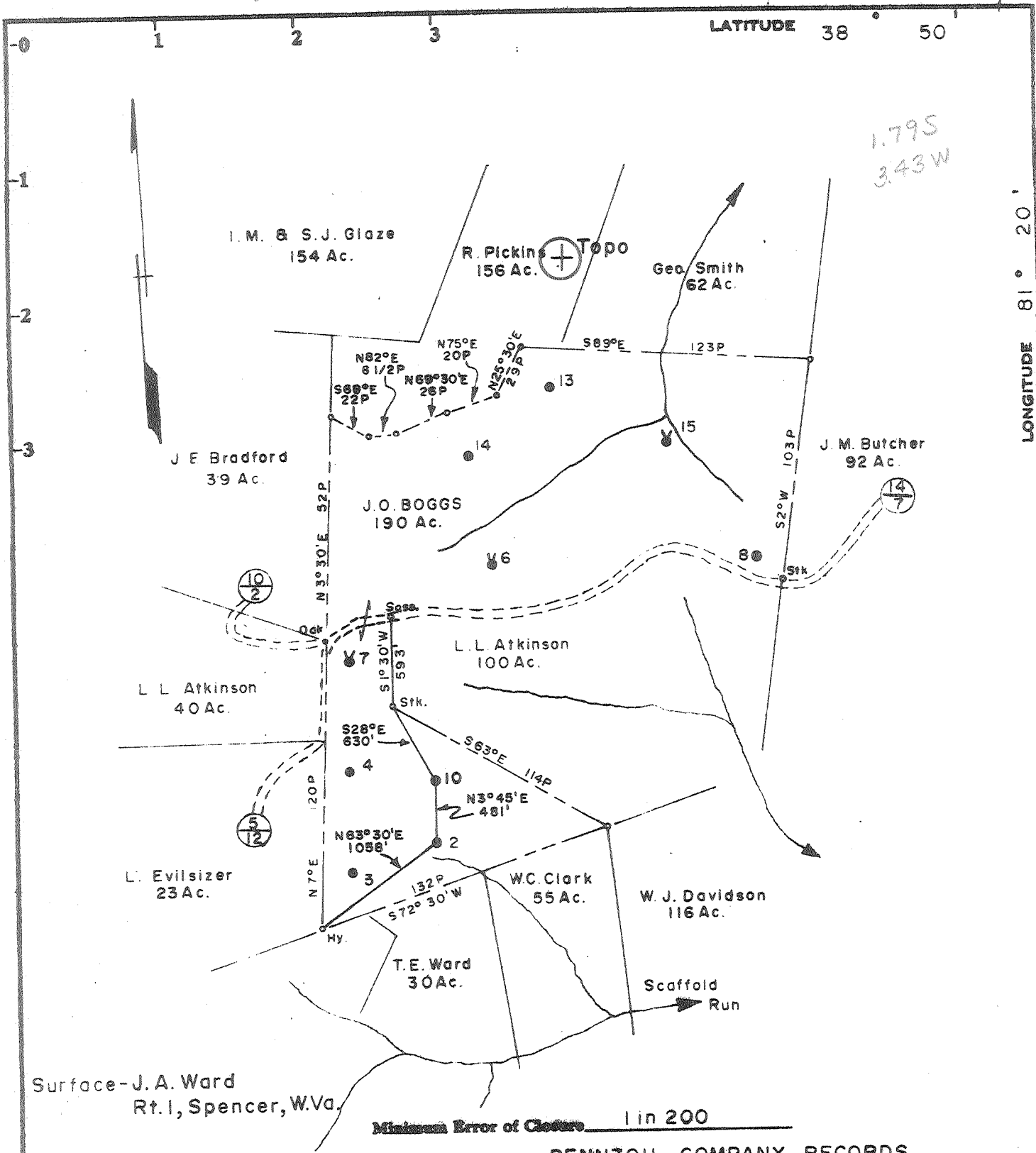

1.795
3.43W

LONGITUDE 81° 20'

Surface-J. A. Ward
Rt. 1, Spencer, W. Va.

Minimum Error of Closure 1 in 200

Source of Elevation PENNZOIL COMPANY RECORDS

- Fracture
- New Location
- Drill Deeper
- Abandonment 9/9/75

I, the undersigned, hereby certify that this map is correct to the best of my knowledge and belief and shows all the information required by paragraph 6 of the rules and regulations of the oil and gas section of the mining laws of West Virginia.

Signat: *Curtis A. Lucas*
Squares: N S 43 E W 44

Map No. 41

Company	PENNZOIL COMPANY		
Address	P. O. Box 1588, Parkersburg, W. Va. 26101		
Farm	J. O. BOGGS		
Tract	Acres	Lease No.	81225-50
Well (Farm) No.	10	Serial No.	
Elevation (Spirit Level)	1018.00		
Quadrangle	SPENCER	SC	
County	ROANE	District	SPENCER
Surveyor	CURTIS A. LUCAS		
Surveyor's Registration No.	275		
File No.	1390	Drawing No.	
Date	7-11-75	Scale	1" = 1000'

STATE OF WEST VIRGINIA
DEPARTMENT OF MINES
OIL AND GAS DIVISION
CHARLESTON

WELL LOCATION MAP
FILE NO. ROA-1180-A

+ Denotes location of well on United States Topographic Maps, scale 1 to 62,500, latitude and longitude lines being represented by border lines as shown.

- Denotes one inch spaces on border line of original tracing.

47-087

J. O. BOGGS NO. 10 WELL.

1123A

Spencer District, Roane County, W. Va.

By Carter Oil Co.

On 100 $\frac{1}{2}$ acres.

Elevation.....

Completed Dec. 30, 1912.

Oil well. Est., 150 bbls.; Act., 150 bbls.

From Heck's notes.

see microfilm for complete well record (Hard to read)

	Top.	Bottom.
Salt Sand (salt water, 1900 and 2080')	1840	- 2165
Big lime	2165	- 2227
Big Injun Sand	2227	- 2245
Brown Sand (oil, 2665')	2657	- 2677
Total depth		2681

NO. 11 - NOT DRILLED.