

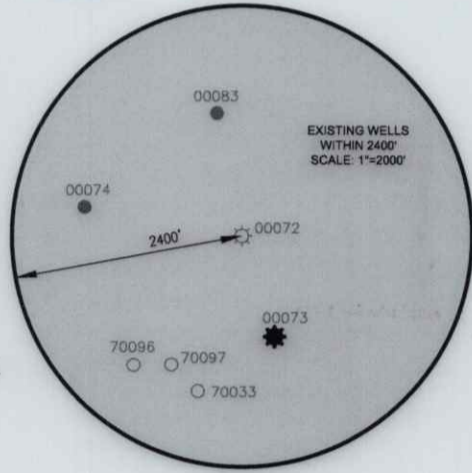

CIVIL & ENVIRONMENTAL CONSULTANTS, INC. 120 GENESIS BOULEVARD BRIDGEPORT, WV 26330 304-933-3119

SURFACE HOLE LOCATION (SHL): UTM (NAD83, ZONE 17, METERS): NORTHING: 4349886.647 EASTING: 573685.976

02/10/2023

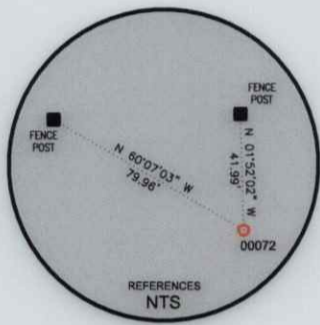
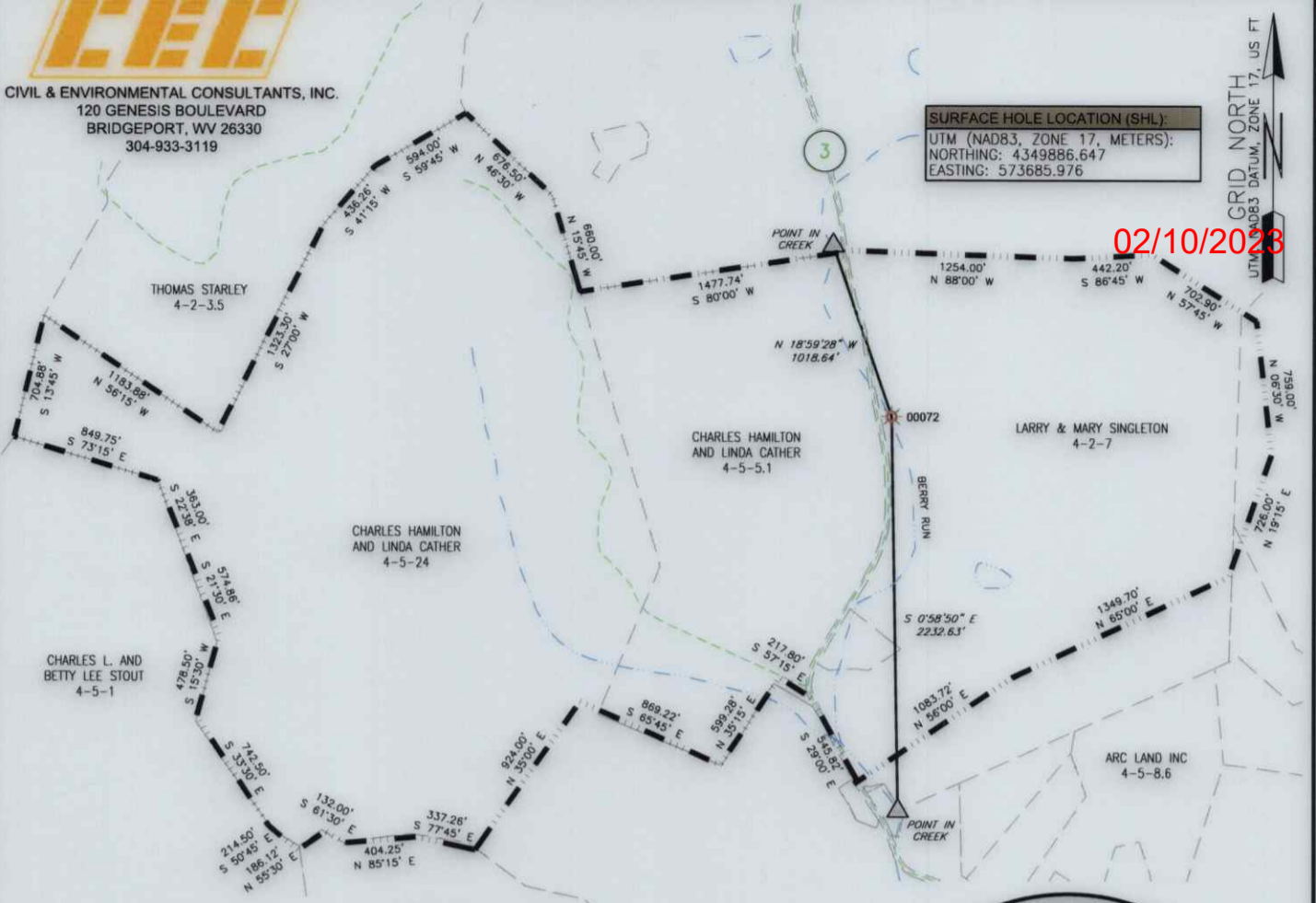

- NOTES ON SURVEY: 1. SURFACE AND ROYALTY OWNER INFORMATION AND THEIR BOUNDARIES SHOWN HEREON WERE PLOTTED FROM DEEDS AND/OR TAX PARCEL MAPS PROVIDED BY CLIENT AND/OR FIELD LOCATIONS. 2. THIS PLAT DOES NOT REPRESENT A BOUNDARY SURVEY OF THE PARCELS SHOWN HEREON. 4. ALL INSETS ARE GRID NORTH UNLESS OTHERWISE DEPICTED.

I, THE UNDERSIGNED, HEREBY CERTIFY THAT THIS PLAT IS CORRECT TO THE BEST OF MY KNOWLEDGE AND BELIEF AND SHOWS ALL THE INFORMATION REQUIRED BY LAW AND REGULATIONS ISSUED AND PRESCRIBED BY THE DEPARTMENT OF ENVIRONMENTAL PROTECTION.

P.S. 986 Richard E. Adams

Table with 3 columns: State of West Virginia logo and address (WVDEP, 601 57th Street, Charleston, WV 25034), Accuracy (1/200), Operator's Well # (D. L. CATHERS 1), and API Well # (47 091 00072).

WELL TYPE: OIL [] WASTE DISPOSAL [] PRODUCTION [x] DEEP [] GAS [x] LIQUID INJECTION [] STORAGE [] SHALLOW [x]
WATERSHED: BERRY RUN ELEVATION: 1155.43'
DISTRICT: FLEMINGTON DISTRICT COUNTY: TAYLOR QUADRANGLE: ROSEMONT
SURFACE OWNER: LARRY & MARY SINGLETON ACREAGE: 414.24±
OIL & GAS ROYALTY OWNER: GEORGE W. MOSES ACREAGE: 504±
DRILL [] DRILL DEEPER [] REDRILL [] FRACTURE OR STIMULATE [] PLUG OFF OLD FORMATION [] PERFORATE NEW FORMATION []
CONVERT [] PLUG & ABANDON [x] CLEAN OUT & REPLUG [] OTHER CHANGE [] (SPECIFY)
TARGET FORMATION: BIG INJUN ESTIMATED DEPTH: 1459'

WELL OPERATOR: UNKNOWN-DEP PAID PLUGGING CONTRACT WVDEP DESIGNATED AGENT: H. JASON HARMON
ADDRESS: 601 57TH STREET, SE ADDRESS: 601 57TH STREET, SE
CITY: CHARLESTON STATE: WV ZIP CODE: 25304 CITY: CHARLESTON STATE: WV ZIP CODE: 25304

LEGEND: [] EXISTING / PRODUCING WELLHEAD [---] LEASE BOUNDARY
REVISIONS:
DATE: 12-16-2022
DRAWN BY: K.E.S.
SCALE: 1" = 1000'
DRAWING NO: 324-513
WELL LOCATION PLAT

Longitude: 80°07'30"



CIVIL & ENVIRONMENTAL CONSULTANTS, INC.
 120 GENESIS BOULEVARD
 BRIDGEPORT, WV 26330
 304-933-3119

GRID NORTH
 UTM, NAD83 DATUM, ZONE 17, U.S. FT

02/10/2023

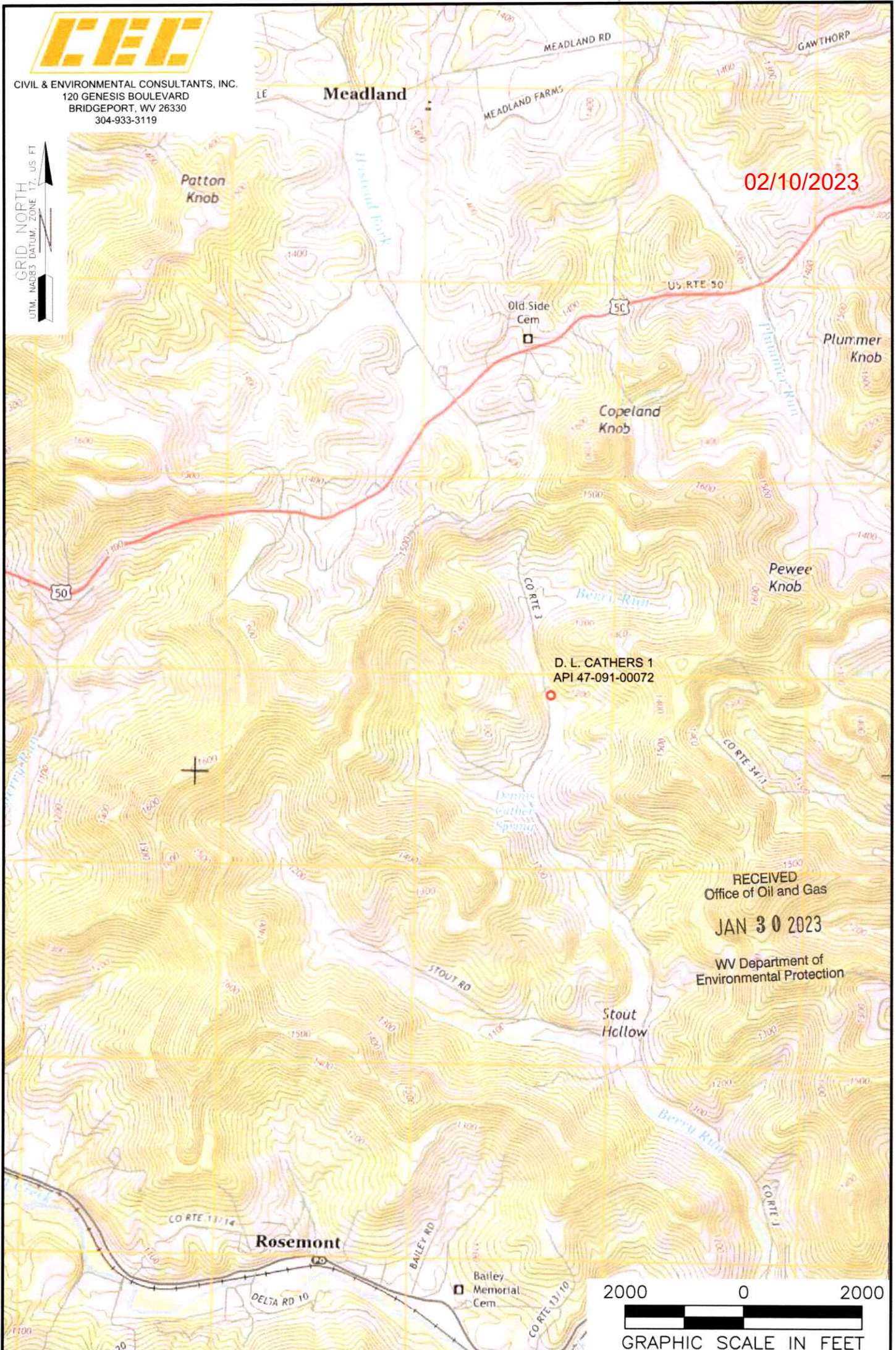

RECEIVED
 Office of Oil and Gas
 JAN 30 2023
 WV Department of
 Environmental Protection

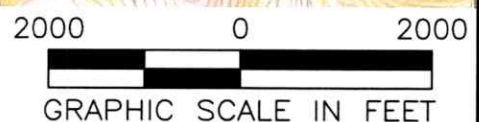

NOTES ON SURVEY

1. SURFACE AND ROYALTY OWNER INFORMATION AND THEIR BOUNDARIES SHOWN HEREON WERE PLOTTED FROM DEEDS AND/OR TAX PARCEL MAPS PROVIDED BY CLIENT AND/OR FIELD LOCATIONS.
2. THIS PLAT DOES NOT REPRESENT A BOUNDARY SURVEY OF THE PARCELS SHOWN HEREON.
4. ALL INSETS ARE GRID NORTH UNLESS OTHERWISE DEPICTED.

LEGEND:
 EXISTING SURFACE HOLE

WELL OPERATOR: UNKNOWN-DEP PAID PLUGGING CONTRACT WVDEP		WELL (FARM) NAME: D. L. CATHERS		WELL # 1
ADDRESS: 601 57TH STREET, SE, CHARLESTON, WV 25304		COUNTY - CODE TAYLOR - 091	DISTRICT; FLEMINGTON DISTRICT	
SURFACE OWNER: LARRY AND MARY SINGLETON 414.24± ACRES		USGS 7 1/2 QUADRANGLE MAP NAME ROSEMONT, WV		

ACCESS TO THE WELL SITE WILL BE GAINED USING A PROPOSED ACCESS ROAD OFF OF TAYLOR COUNTY ROUTE 3. 78 FEET OF PROPOSED ACCESS ROAD AND 20 FEET OF PROPOSED ACCESS ROAD TO BE CONSTRUCTED AND MAINTAINED AS NEEDED FOR PLUGGING OPERATIONS. DRAINAGE TO BE MAINTAINED. WELL SITE TO BE RECLAIMED AFTER WELL WORK. TOPSOIL IF ANY TO BE STOCKPILED FOR USE IN RECLAMATION.

4709100072

02/10/2023



TAYLOR COUNTY ROUTE 3

WOODS

ROAD SLOPE CROSS DRAINS
1 20' 0 TO -2.0% AS NEEDED
78' OF EXISTING ACCESS ROAD

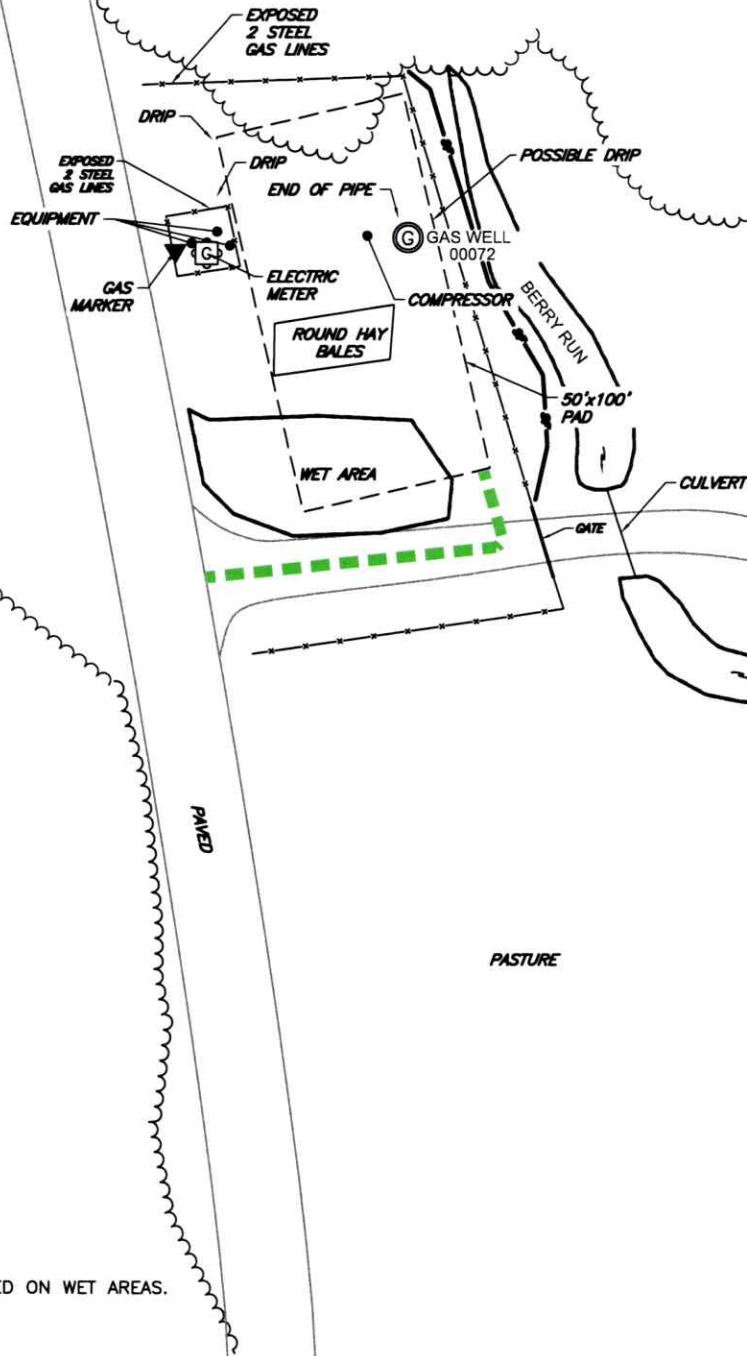

RECEIVED
Office of Oil and Gas

JAN 30 2023

WV Department of
Environmental Protection

NOTE: TIMBER MATS WILL BE USED ON WET AREAS.

NOT TO SCALE

LEGEND:

- ⊙ EXISTING / PRODUCING WELLHEAD
- LANDING POINT LOCATION
- ⊕ EXISTING POWER POLE

- SILT FENCE
- OVERHEAD ELECTRIC
- STREAM
- TREE LINE
- DRAINAGE
- ELECTRIC/TELEPHONE/CABLE
- ACCESS

NOTES

1. NO PIT WILL BE CONSTRUCTED. TANKS WILL BE USED FOR FLUIDS.

WELL OPERATOR: UNKNOWN-DEP PAID PLUGGING CONTRACT WVDEP		WELL (FARM) NAME: D. L. CATHERS		WELL # 1
ADDRESS: 601 57TH STREET, SE CHARLESTON, WV 25304		COUNTY - CODE TAYLOR - 091	DISTRICT; FLEMINGTON DISTRICT	
SURFACE OWNER: LARRY AND MARY SINGLETON		USGS 7 1/2 QUADRANGLE MAP NAME ROSEMONT, WV		