

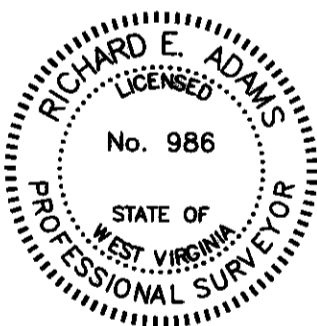

CIVIL & ENVIRONMENTAL CONSULTANTS, INC. 120 GENESIS BOULEVARD BRIDGEPORT, WV 28330 304-933-3119

UTM (NAD83, ZONE 17, METERS): NORTHING: 4349974.702 EASTING: 573217.412

GRID NORTH UTM, NAD83 DATUM, ZONE 17, US FT

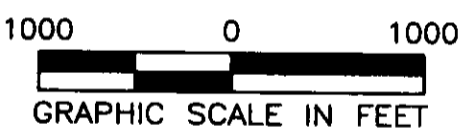
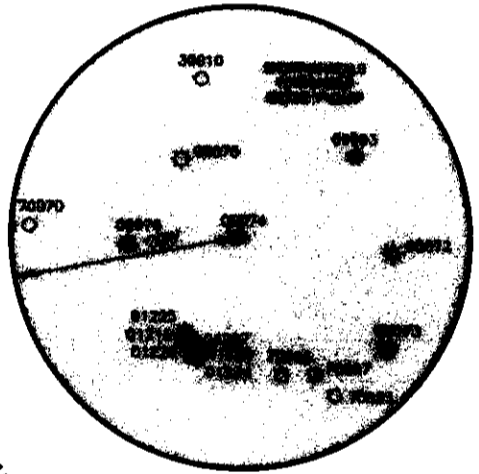
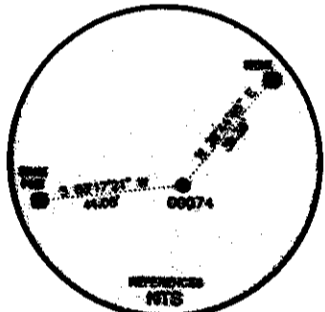
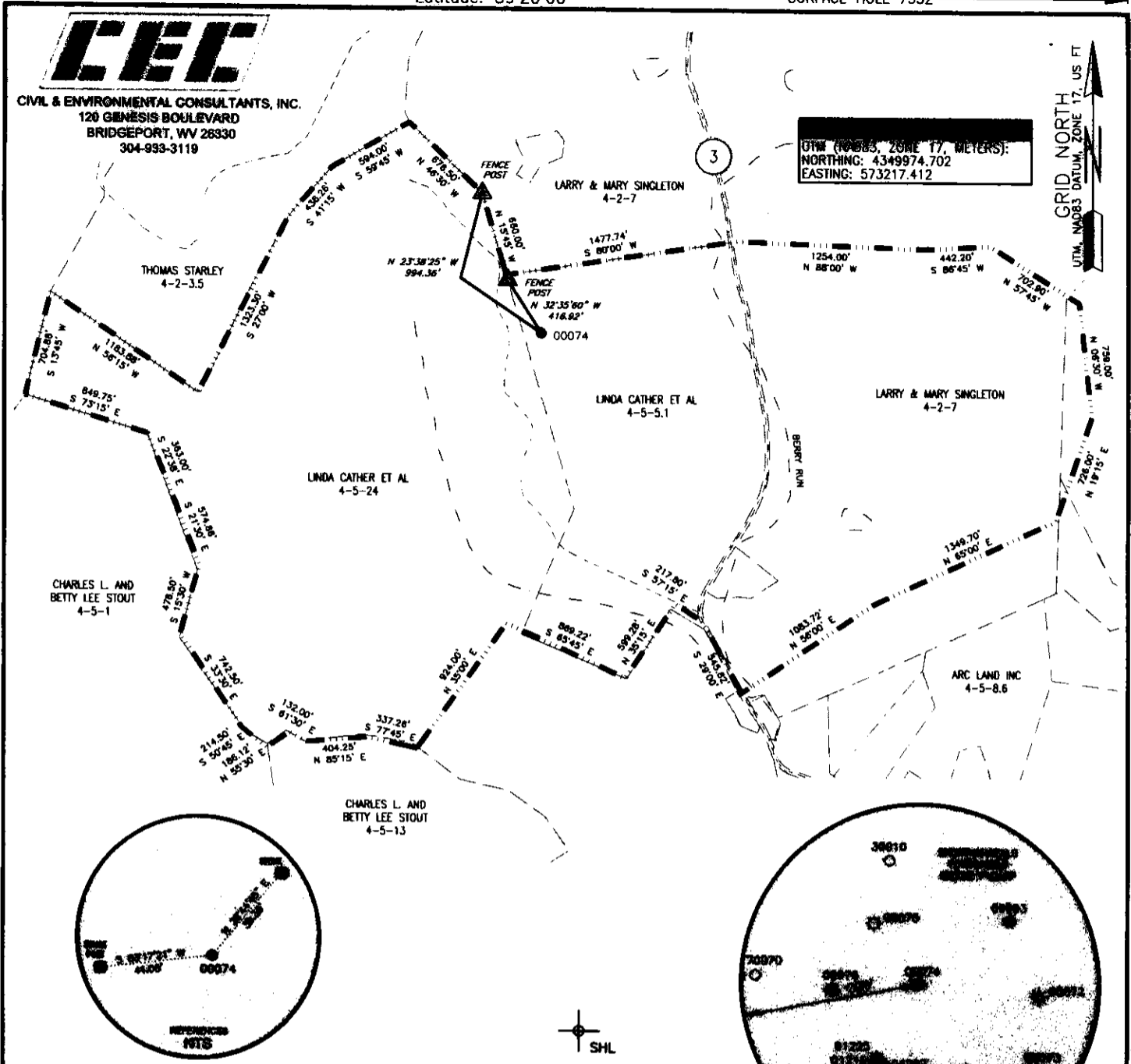

NOTES ON SURVEY

- 1. SURFACE AND ROYALTY OWNER INFORMATION AND THEIR BOUNDARIES SHOWN HEREON WERE PLOTTED FROM DEEDS AND/OR TAX PARCEL MAPS PROVIDED BY CLIENT AND/OR FIELD LOCATIONS.
2. THIS PLAT DOES NOT REPRESENT A BOUNDARY SURVEY OF THE PARCELS SHOWN HEREON.
4. ALL INSETS ARE GRID NORTH UNLESS OTHERWISE DEPICTED.

I, THE UNDERSIGNED, HEREBY CERTIFY THAT THIS PLAT IS CORRECT TO THE BEST OF MY KNOWLEDGE AND BELIEF AND SHOWS ALL THE INFORMATION REQUIRED BY LAW AND REGULATIONS ISSUED AND PRESCRIBED BY THE DEPARTMENT OF ENVIRONMENTAL PROTECTION.

P.S. 986 Richard E. Adams 3/2/2023

Form containing well details: (+) DENOTES LOCATION OF WELL ON UNITED STATES TOPOGRAPHIC MAPS, WYDEP OFFICE OF OIL & GAS, MINIMUM DEGREE OF ACCURACY: 1/200, OPERATOR'S WELL #: D. L. CATHERS 3, API WELL #: 47 091 00074, WELL TYPE: OIL, WASTAGE DISPOSAL, PRODUCTION, DEEP, GAS, LIQUID INJECTION, STORAGE, SHALLOW, WATERSHED: BERRY RUN, DISTRICT: FLEMINGTON, COUNTY: TAYLOR, SURFACE OWNER: LINDA CATHER, OIL & GAS ROYALTY OWNER: LINDA CATHER, DRILL, DRILL DEEPER, REDRILL, FRACTURE OR STIMULATE, PLUG OFF OLD FORMATION, PERFORATE NEW FORMATION, CONVERT, PLUG & ABANDON, CLEAN OUT & REPLUG, OTHER CHANGE, TARGET FORMATION: INJUN, ESTIMATED DEPTH: 1695', WELL OPERATOR: UNKNOWN-DEP PAID PLUGGING CONTRACT WYDEP, ADDRESS: 601 57TH STREET, SE, CITY: CHARLESTON, STATE: WV, ZIP CODE: 25304, DESIGNATED AGENT: H. JASON HARMON, ADDRESS: 601 57TH STREET, SE, CITY: CHARLESTON, STATE: WV, ZIP CODE: 25304, LEGEND: EXISTING WELLHEAD, LEASE BOUNDARY, REVISIONS, DATE: 03-01-2023, DRAWN BY: K.E.S., SCALE: 1" = 1000', DRAWING NO: 324-513, WELL LOCATION PLAT

4709100074

ACCESS TO THE WELL SITE WILL BE GAINED USING AN EXISTING ACCESS ROAD OFF OF TAYLOR COUNTY ROUTE 3. 2,190 FEET OF EXISTING ACCESS ROAD TO BE MAINTAINED AND 1,409 FEET OF EXISTING ACCESS ROAD TO BE UPGRADED AS NEEDED FOR PLUGGING OPERATIONS. DRAINAGE TO BE MAINTAINED. WELL SITE TO BE RECLAIMED AFTER WELL WORK. TOPSOIL IF ANY TO BE STOCKPILED FOR USE IN RECLAMATION.

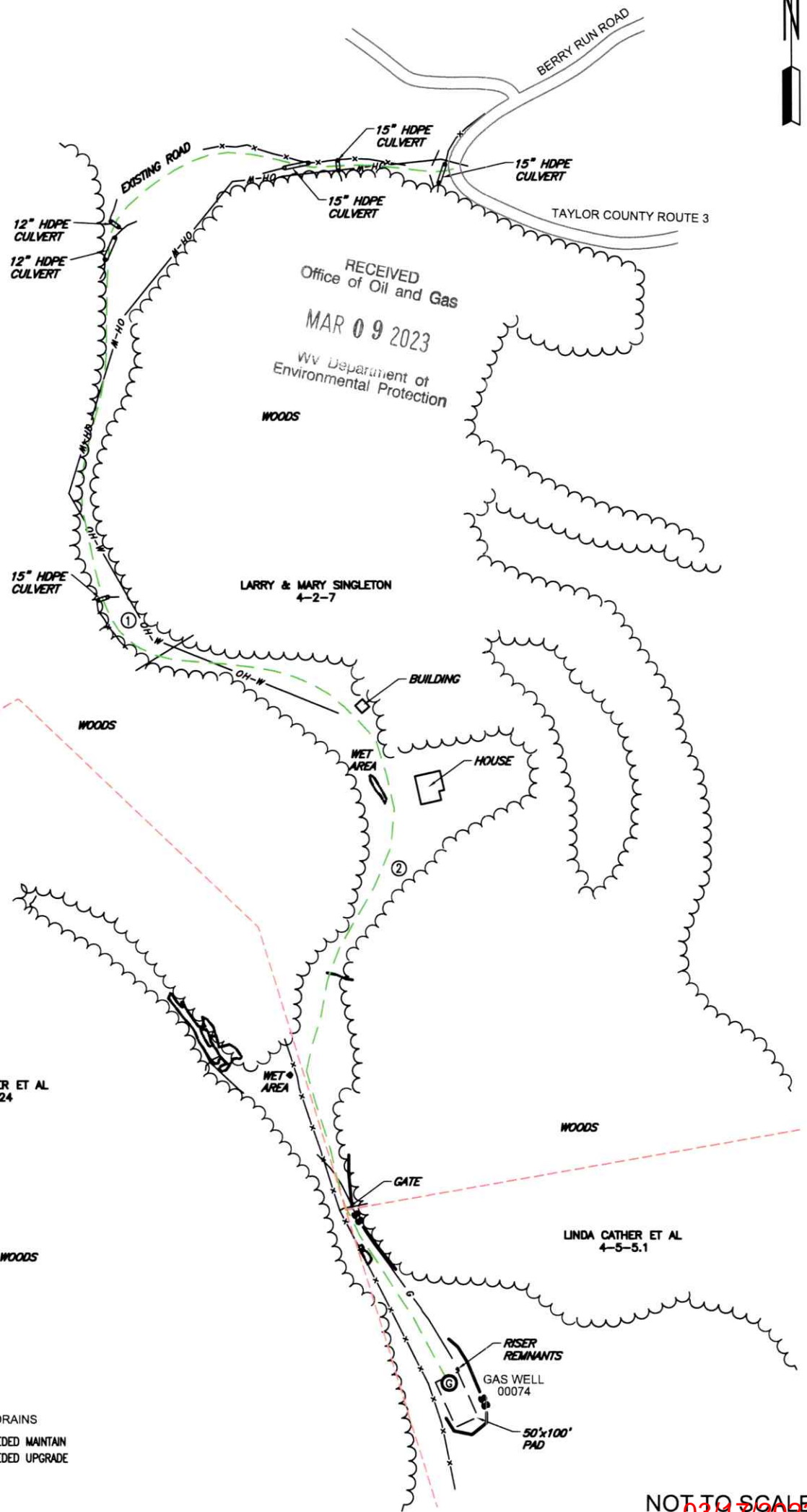

RECEIVED
Office of Oil and Gas
MAR 09 2023
WV Department of
Environmental Protection

LARRY & MARY SINGLETON
4-2-7

LINDA CATHER ET AL
4-5-24

LINDA CATHER ET AL
4-5-5.1

ROAD	SLOPE	CROSS DRAINS
1	2190'	0 TO -2.0% AS NEEDED MAINTAIN
2	1409'	0 TO 2.0% AS NEEDED UPGRADE

NOT TO SCALE
03/17/2023

LEGEND:		NOTES	
	EXISTING / PRODUCING WELLHEAD	1. NO PIT WILL BE CONSTRUCTED. TANKS WILL BE USED FOR FLUIDS.	
	EXISTING POWER POLE		
	PROPERTY LINE		
	SILT FENCE		
	OVERHEAD ELECTRIC		
	STREAM		
	TREE LINE		
	DRAINAGE		
	LANDING PAD		
	ACCESS		

WELL OPERATOR: UNKNOWN-DEP PAID PLUGGING CONTRACT WVDEP		WELL (FARM) NAME: D. L. CATHERS		WELL # 3
ADDRESS: 601 57TH STREET, SE CHARLESTON, WV 25304		COUNTY - CODE TAYLOR - 091	DISTRICT; FLEMINGTON	
SURFACE OWNER: LINDA CATHER		USGS 7 1/2 QUADRANGLE MAP NAME ROSEMONT, WV		



CIVIL & ENVIRONMENTAL CONSULTANTS, INC.
 120 GENESIS BOULEVARD
 BRIDGEPORT, WV 26330
 304-933-3119

GRID NORTH
 UTM, NAD83 DATUM, ZONE 17, US FT

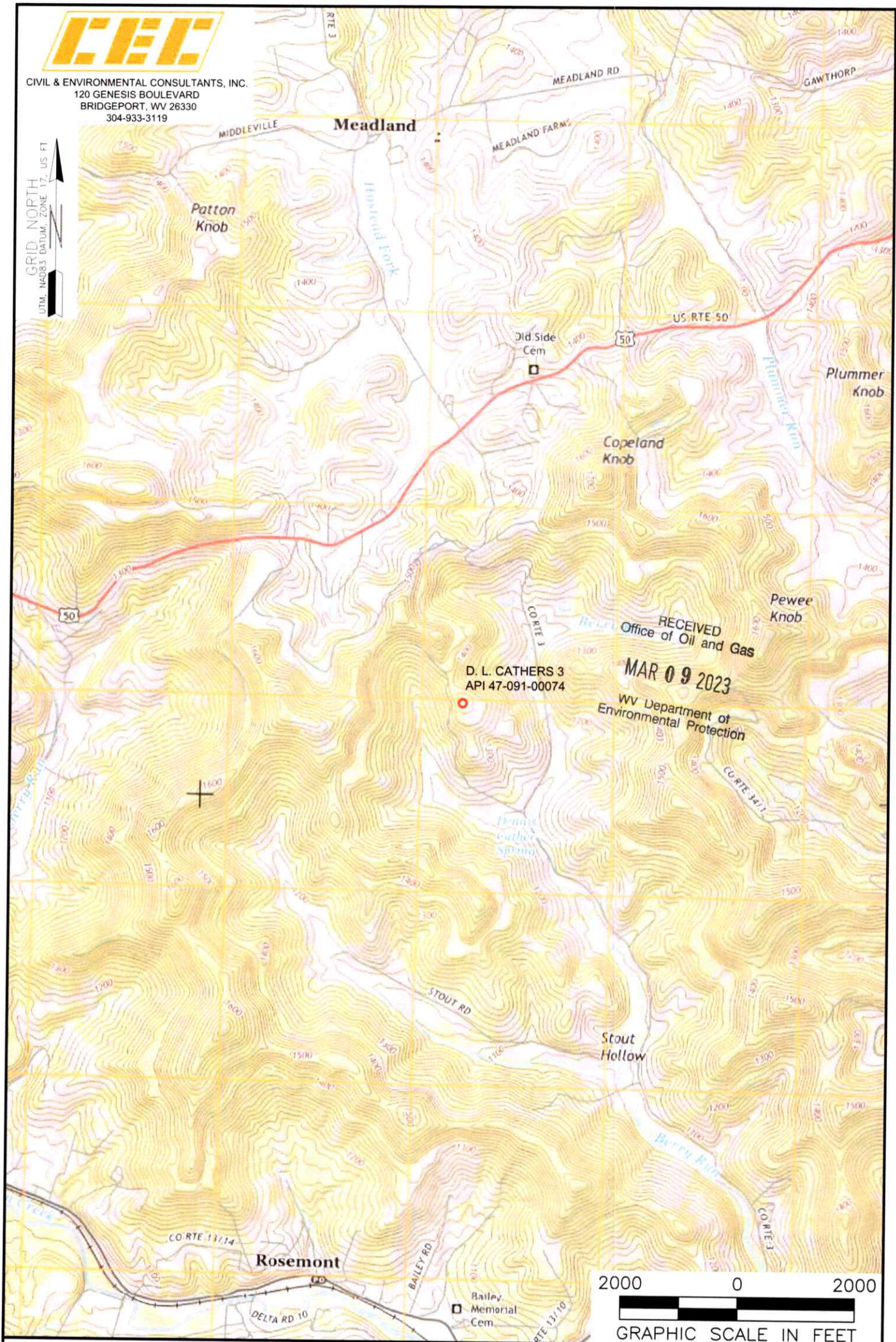

RECEIVED
 Office of Oil and Gas
MAR 09 2023
 WV Department of
 Environmental Protection

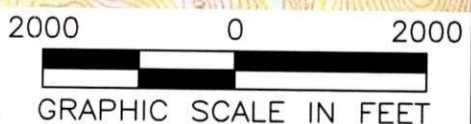

NOTES ON SURVEY

1. SURFACE AND ROYALTY OWNER INFORMATION AND THEIR BOUNDARIES SHOWN HEREON WERE PLOTTED FROM DEEDS AND/OR TAX PARCEL MAPS PROVIDED BY CLIENT AND/OR FIELD LOCATIONS.
2. THIS PLAT DOES NOT REPRESENT A BOUNDARY SURVEY OF THE PARCELS SHOWN HEREON.
4. ALL INSETS ARE GRID NORTH UNLESS OTHERWISE DEPICTED.

03/17/2023
 ○ EXISTING SURFACE HOLE

WELL OPERATOR: UNKNOWN-DEP PAID PLUGGING CONTRACT WVDEP		WELL (FARM) NAME: D. L. CATHERS		WELL # 3
ADDRESS: 601 57TH STREET, SE, CHARLESTON, WV 25304		COUNTY - CODE TAYLOR - 091	DISTRICT; FLEMINGTON DISTRICT	
SURFACE OWNER: LINDA CATHER 77.13± ACRES		USGS 7 1/2 QUADRANGLE MAP NAME ROSEMONT, WV		