

WW-7
8-30-06



West Virginia Department of Environmental Protection
Office of Oil and Gas
WELL LOCATION FORM: GPS

API: 47-091-01058 WELL NO.: Thomas #2

FARM NAME: Mark & Katherine Polhemus

RESPONSIBLE PARTY NAME: Berry Energy, Inc.

COUNTY: Taylor DISTRICT: Knottsville

QUADRANGLE: Thornton

SURFACE OWNER: Mark A. & Katherine M. Polhemus

ROYALTY OWNER: Berry Energy, Inc. ET AL

UTM GPS NORTHING: 4352277

UTM GPS EASTING: 593585 GPS ELEVATION: 1715.85'

The Responsible Party named above has chosen to submit GPS coordinates in lieu of preparing a new well location plat for a plugging permit or assigned API number on the above well. The Office of Oil and Gas will not accept GPS coordinates that do not meet the following requirements:

1. Datum: NAD 1983, Zone: 17 North, Coordinate Units: meters, Altitude: height above mean sea level (MSL) – meters.
2. Accuracy to Datum – 3.05 meters
3. Data Collection Method:

Survey grade GPS : Post Processed Differential
Real-Time Differential

Mapping Grade GPS : Post Processed Differential
Real-Time Differential

4. Letter size copy of the topography map showing the well location.

I the undersigned, hereby certify this data is correct to the best of my knowledge and belief and shows all the information required by law and the regulations issued and prescribed by the Office of Oil and Gas.

David B Berry President January 25, 2023
Signature Title Date

RECEIVED
Office Of Oil and Gas

MAR 01 2023

WV Department of
Environmental Protection

03/17/2023

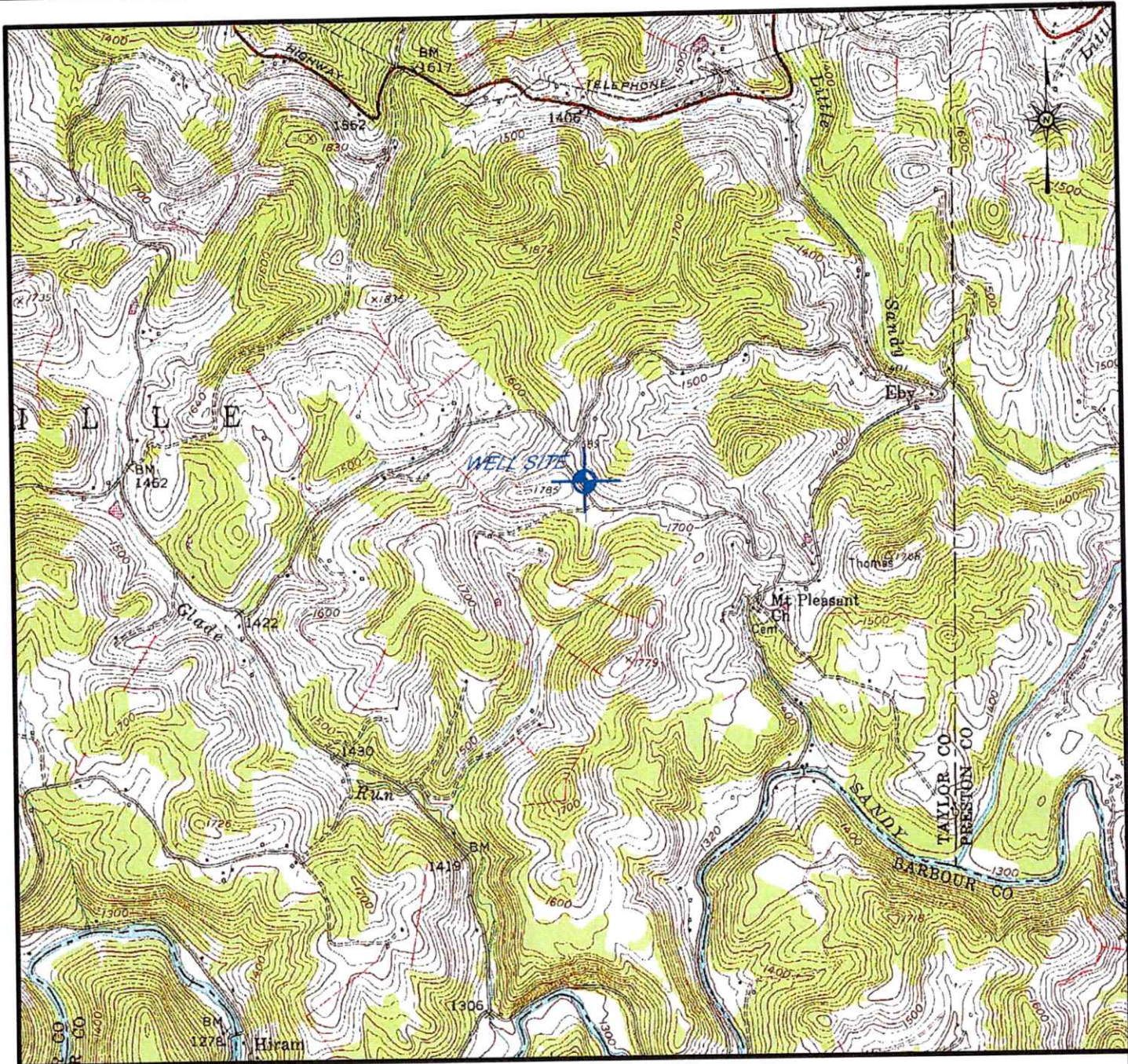

LATITUDE: 39° 18' 53"
 LONGITUDE: 79° 54' 52"
 NEAREST WATERCOURSE: Tributary of Little Sandy Creek
 NEAREST TOWN: Knottsville

OPERATOR'S WELL NO. Thomas #2
 API WELL NO. 47-001-01058
 STATE 091 COUNTY 091 PERMIT

WELL TYPE: OIL GAS LIQUID INJECTION WASTE DISPOSAL
 (IF "GAS") PRODUCTION STORAGE DEEP SHALLOW
 LOCATION: ELEVATION 1712 WATERSHED Tributary of Little Sandy Creek
 DISTRICT Knottsville COUNTY Taylor

QUADRANGLE Thornton 7 1/2'
 SURFACE OWNER: Mark A. & Katharine M. Polhemus ACREAGE 96.04±
 OIL & GAS ROYALTY OWNER: Mark A. & Katharine M. Polhemus LEASE ACREAGE 200±

PROPOSED WORK: DRILL CONVERT DRILL DEEPER REDRILL
 FRACTURE OR STIMULATE PLUG OFF OLD FORMATION
 PERFORATE NEW FORMATION
 OTHER PHYSICAL CHANGE IN WELL (SPECIFY)

PLUG AND ABANDON CLEAN OUT AND REPLUG
 TARGET FORMATION Alvander ESTIMATED DEPTH 5990'
 WELL OPERATOR Berry Energy, Inc. DESIGNATED AGENT David B. Berry
 ADDRESS 310 Stiles Street, Clarksburg, WV 26301 ADDRESS 310 Stiles Street, Clarksburg, WV 26301

RECEIVED
 Office Of Oil and Gas

MAR 11 2023
Berry Energy, Inc.
 1200 Tygart Drive, Grantsville, WV
 WV Department of Environmental Protection
 API WELL NO. 47-001-01058
 THOMAS #2
 SITE LOCATION MAP

DRAWN		DATE		BY	
1/23		TAN			
REVISED		DATE		BY	
APPROVED		DATE		BY	
Knottsville District Thornton, WV 7.5' Quadrangle		TOPOGRAPHIC CONTOUR INTERVAL = 20'		Scale: 1"=2000'	
TAYLOR COUNTY WEST VIRGINIA		File No.: 47-001-01058 THOMAS #2.dgn		Sheet No.: 1 of 1	
Path VOL1:DWG\TYG VALLEY\TYG #1 PERMITS\U-2004-06\WV OIL & GAS PERMIT MAPS\					