

# D. AUSTIN LEASE 287.185 ACRES± WELL NO. 24

## NOTES ON SURVEY

1. TIES TO WELLS AND CORNERS ARE BASED ON GRID NORTH FOR THE WV STATE PLANE COORDINATE SYSTEM NORTH ZONE NAD '27.
2. TIES TO REFERENCES ARE BASED ON MAGNETIC NORTH 8/17/09.
3. LEASE BOUNDARY SHOWN HEREON TAKEN FROM A WELL PLAT DATED 08/05/94 AS PREPARED BY DAVID L. JACKSON P.S. #708 FOR A.P.I. #47-091-0927.
4. SURFACE OWNER AND ADJOINER INFORMATION TAKEN FROM THE ASSESSOR AND COUNTY CLERK RECORDS OF TAYLOR COUNTY IN JULY, 2009.
5. WELL LAT./LONG. (NAD'27) ESTABLISHED BY DGPS(SUBMETER MAPPING GRADE).
6. THE LOCATION OF THE 50 ACRE RESERVATION SHOULD BE AGREED UPON OR ACKNOWLEDGED BY THE ADVERSE OWNER BEFORE DRILLING.

WELL NO. 24  
STATE PLANE  
COORDINATES

(N) 302,870  
(E) 1,875,118

## REFERENCES

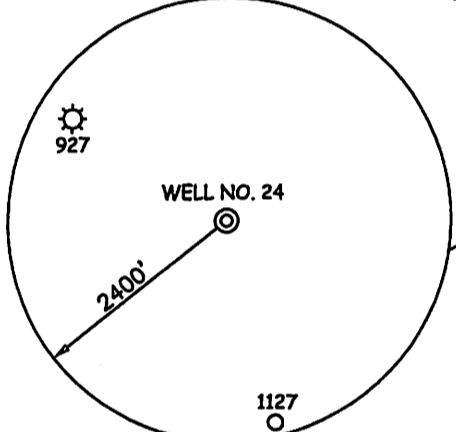
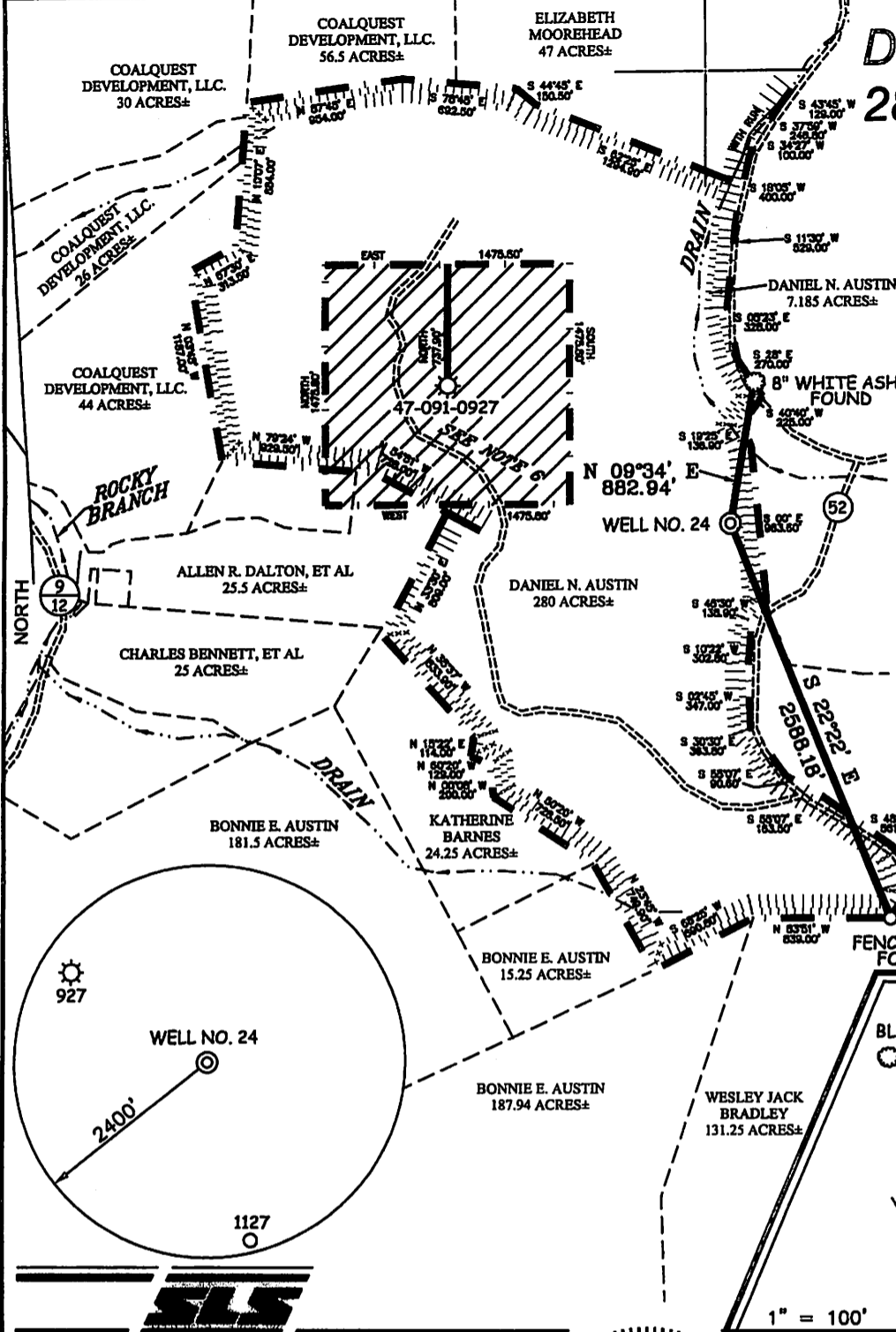
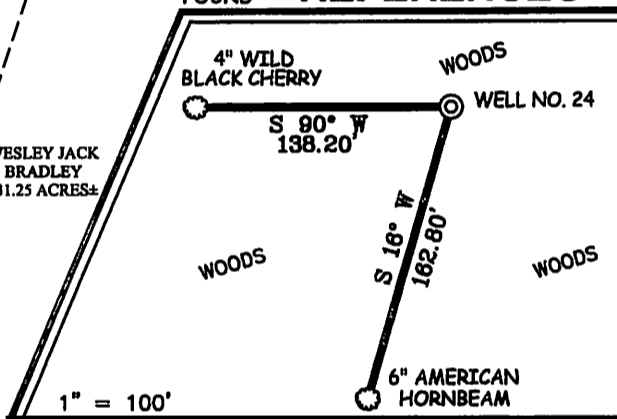

I THE UNDERSIGNED, HEREBY CERTIFY THAT THIS PLAT IS CORRECT TO THE BEST OF MY KNOWLEDGE AND BELIEF AND SHOWS ALL THE INFORMATION REQUIRED BY LAW AND THE REGULATIONS ISSUED AND PRESCRIBED BY THE DIVISION OF ENVIRONMENTAL PROTECTION.

P.S. 677 *Gregory A. Smith*

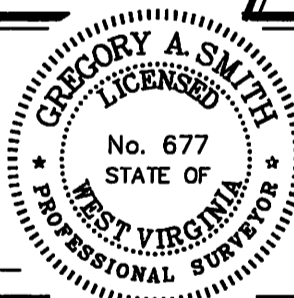

(+) DENOTES LOCATION OF WELL ON UNITED STATES TOPOGRAPHIC MAPS.

DATE NOVEMBER 05, 20 09

OPERATORS WELL NO. D. AUSTIN #24

API WELL NO. 47-091-01172

**ANCELLED**

PERMIT

MINIMUM DEGREE OF ACCURACY 1/200 FILE NO. 7085P24FINAL (279-77)

PROVEN SOURCE OF ELEVATION DGPS (SUBMETER MAPPING GRADE) SCALE 1" = 1000'

STATE OF WEST VIRGINIA  
DIVISION OF ENVIRONMENTAL PROTECTION  
OFFICE OF OIL AND GAS



WELL TYPE: OIL  GAS  LIQUID INJECTION  WASTE DISPOSAL  IF "GAS" PRODUCTION  STORAGE  DEEP  SHALLOW

LOCATION: ELEVATION 1,345' WATERSHED TRIBUTARY OF THREE FORK CREEK

DISTRICT KNOTTSVILLE COUNTY TAYLOR QUADRANGLE THORNTON 7.5'

SURFACE OWNER DANIEL N. AUSTIN ACREAGE 280±

ROYALTY OWNER DANIEL N. AUSTIN LEASE ACREAGE 287.185±

PROPOSED WORK: LEASE NO. \_\_\_\_\_

DRILL  CONVERT  DRILL DEEPER  REDRILL  FRACTURE OR STIMULATE  PLUG OFF OLD FORMATION  PERFORATE NEW FORMATION  PLUG AND ABANDON  CLEAN OUT AND REPLUG  OTHER

PHYSICAL CHANGE IN WELL (SPECIFY) \_\_\_\_\_ TARGET FORMATION ELK

ESTIMATED DEPTH 5,650'

WELL OPERATOR TEXAS KEYSTONE, INC. DESIGNATED AGENT JON FARMER

ADDRESS 560 EPSILON DRIVE ADDRESS 139-B KILGORE ROAD

PITTSBURGH, PA 15238 SCOTT DEPOT, WV 25560

COUNTY NAME  
PERMIT