

6,610'
LATITUDE 39-20-00 N

LONGITUDE 79-55-00 W
1,890'

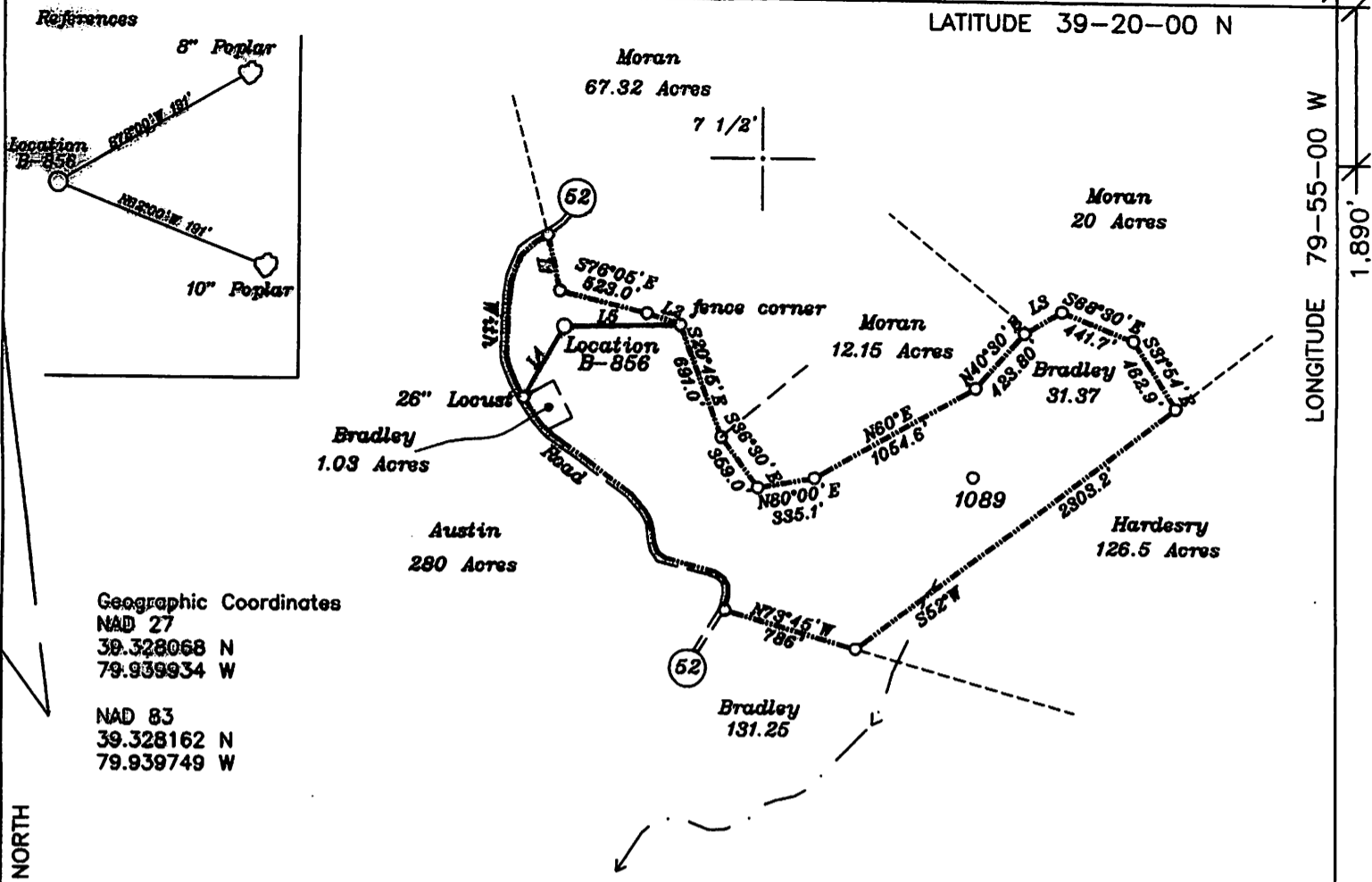

Geographic Coordinates
NAD 27
39.328068 N
79.939934 W

NAD 83
39.328162 N
79.939749 W

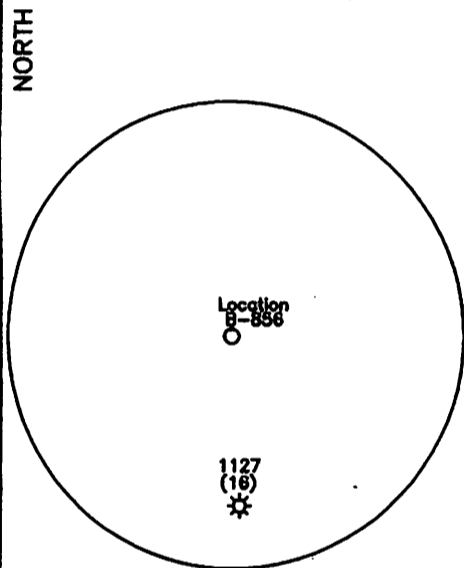

NUMBER	DIRECTION	DISTANCE
L1	S12°30'E	336.7'
L2	S71°45'E	206.30'
L3	N59°29'E	247.30'
L4	N21°11'E	448'
L5	S84°40'W	718'

Note: Ties to all Wells and corners are based on State Plane Grid NAD 27, North Zone.

(+) DENOTES LOCATION OF WELL ON UNITED STATES TOPOGRAPHIC MAPS

FILE NO. _____
DRAWING NO. 1
SCALE 1" = 1000'
MINIMUM DEGREE OF ACCURACY 1 in 200
PROVEN SOURCE OF ELEVATION GPS
submeter unit

I THE UNDERSIGNED, HEREBY CERTIFY THAT THIS PLAT IS CORRECT TO THE BEST OF MY KNOWLEDGE AND BELIEF AND SHOWS ALL THE INFORMATION REQUIRED BY LAW AND THE REGULATIONS ISSUED AND PRESCRIBED BY THE DEPARTMENT OF ENERGY.
(SIGNED) David L Jackson
R.P.E. _____ L.L.S. 708

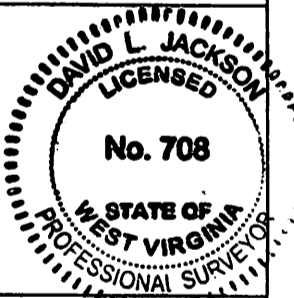

STATE OF WEST VIRGINIA
Division of Environmental Protection
OFFICE OF OIL AND GAS

DATE December 16 2009
OPERATOR'S WELL NO. B-856
API WELL NO. _____

WELL TYPE: OIL _____ GAS X LIQUID INJECTION _____ WASTE DISPOSAL _____
(IF "GAS") PRODUCTION X STORAGE _____ DEEP _____ SHALLOW X
LOCATION: ELEVATION 1,540' WATER SHED Three Fork Creek

47 - 091 - 01174
STATE COUNTY PERMIT
CANCELLED

DISTRICT Knottsville COUNTY Taylor
QUADRANGLE Thornton 7 1/2'

SURFACE OWNER Wesley J. Bradley ACREAGE 81.87 ac.
OIL & GAS ROYALTY OWNER Wesley J. Bradley LEASE ACREAGE 83 ac.
LEASE NO. 2636

PROPOSED WORK: DRILL X CONVERT _____ DRILL DEEPER _____ REDRILL _____ FRACTURE OR STIMULATE _____ PLUG OFF OLD FORMATION _____ PERFORATE NEW FORMATION X OTHER PHYSICAL CHANGE IN WELL (SPECIFY) _____

PLUG AND ABANDON _____ CLEAN OUT AND REPLUG _____
TARGET FORMATION 4th Sand ESTIMATED DEPTH 2,630'
WELL OPERATOR Berry Energy Inc. DESIGNATED AGENT David Berry
ADDRESS P.O. Box 5 Clarksburg, WV 26302-0005 ADDRESS P.O. Box 5 Clarksburg, WV 26302-0005