

FRAME LEASE 144 ACRES± WELL NO. 5

LATITUDE 39° 22' 30"

5,920'

LONGITUDE 78° 55' 00"

ELIZABETH MOOREHEAD
47 ACRES±

IRA FRAME ET AL
144 ACRES±

DANIEL N. AUSTIN
7.185 ACRES±

DANIEL N. AUSTIN
280 ACRES±

32" YELLOW POPLAR,
FOUND WITH HACKS

WELL NO. 5

WELL NO. 5
STATE PLANE COORDINATES
NORTH ZONE (NAD '27)

N. 304,084
E. 1,876,171

LAT=(N) 39.33406
LONG=(W) 79.93778

UTM (NAD'83)
N. 4,354,397
E. 591,564

2" IRON
PIPE, FOUND

GRACE E. AUSTIN
1 ACRE±

LINDA L. MORAN
1 ACRE±

TAYLOR CO.
PUBLIC SERVICE
0.23 ACRES±

LINDA L. MORAN
11.05 ACRES±

WM. KIGER ET AL
9.32 ACRES±

DAVID LEE
POLING, JR. ET AL
0.968 ACRES±

LINDA L. MORAN
67.82 ACRES±

NOTES ON SURVEY

1. TIES TO WELLS AND CORNERS ARE BASED ON GRID NORTH FOR THE WV STATE PLANE COORDINATE SYSTEM NORTH ZONE NAD '27.
2. TIES TO REFERENCES ARE BASED ON MAGNETIC NORTH 12/08/10.
3. LEASE BOUNDARY SHOWN HEREON TAKEN FROM DEED BOOK 38 PAGE 42.
4. SURFACE OWNER AND ADJOINER INFORMATION TAKEN FROM THE ASSESSOR AND COUNTY CLERK RECORDS OF TAYLOR COUNTY IN JULY, 2010.
5. WELL LAT./LONG. (NAD'27) ESTABLISHED BY DGPS(SUBMETER MAPPING GRADE).

REFERENCES

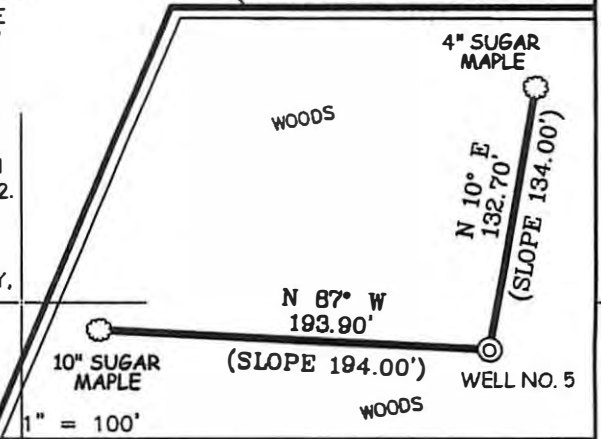
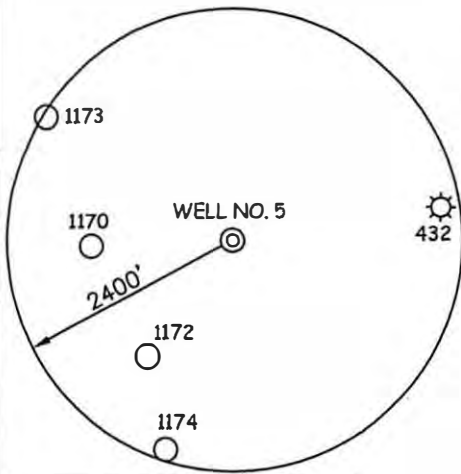

I THE UNDERSIGNED, HEREBY CERTIFY THAT THIS PLAT IS CORRECT TO THE BEST OF MY KNOWLEDGE AND BELIEF AND SHOWS ALL THE INFORMATION REQUIRED BY LAW AND THE REGULATIONS ISSUED AND PRESCRIBED BY THE DIVISION OF ENVIRONMENTAL PROTECTION.

P.S. 677 *Gregory A. Smith*



(F) DENOTES LOCATION OF WELL ON UNITED STATES TOPOGRAPHIC MAPS.
DATE DECEMBER 29, 20 10

OPERATORS WELL NO. FRAME #5
API WELL NO. 47 - 091 - 01219
STATE COUNTY PERMIT CANCELLED

MINIMUM DEGREE OF ACCURACY 1/200 FILE NO. 7572P5 (319-63)
PROVEN SOURCE OF ELEVATION DGPS (SUBMETER MAPPING GRADE) SCALE 1" = 500'

STATE OF WEST VIRGINIA
DIVISION OF ENVIRONMENTAL PROTECTION
OFFICE OF OIL AND GAS

WELL TYPE: OIL GAS LIQUID INJECTION WASTE DISPOSAL IF "GAS" PRODUCTION STORAGE DEEP SHALLOW

LOCATION: ELEVATION 1,530' WATERSHED TRIBUTARY OF THREE FORK CREEK
DISTRICT FETTERMAN COUNTY TAYLOR QUADRANGLE THORNTON 7.5'

SURFACE OWNER IRA FRAME ET AL ACREAGE 144±
ROYALTY OWNER IRA FRAME ET AL LEASE ACREAGE 144±

PROPOSED WORK: LEASE NO.
DRILL CONVERT DRILL DEEPER REDRILL FRACTURE OR STIMULATE PLUG OFF OLD FORMATION
PERFORATE NEW FORMATION PLUG AND ABANDON CLEAN OUT AND REPLUG OTHER

PHYSICAL CHANGE IN WELL (SPECIFY) TARGET FORMATION ELK
ESTIMATED DEPTH 5,840'

WELL OPERATOR TEXAS KEYSTONE, INC ADDRESS 560 EPSILON DRIVE PITTSBURGH, PA 15238
DESIGNATED AGENT JON FARMER ADDRESS 139-B KILGORE ROAD SCOTT DEPOT, WV 25660

05/10/2013

COUNTY NAME
PERMIT