

CURREY LEASE WELL NO. X3

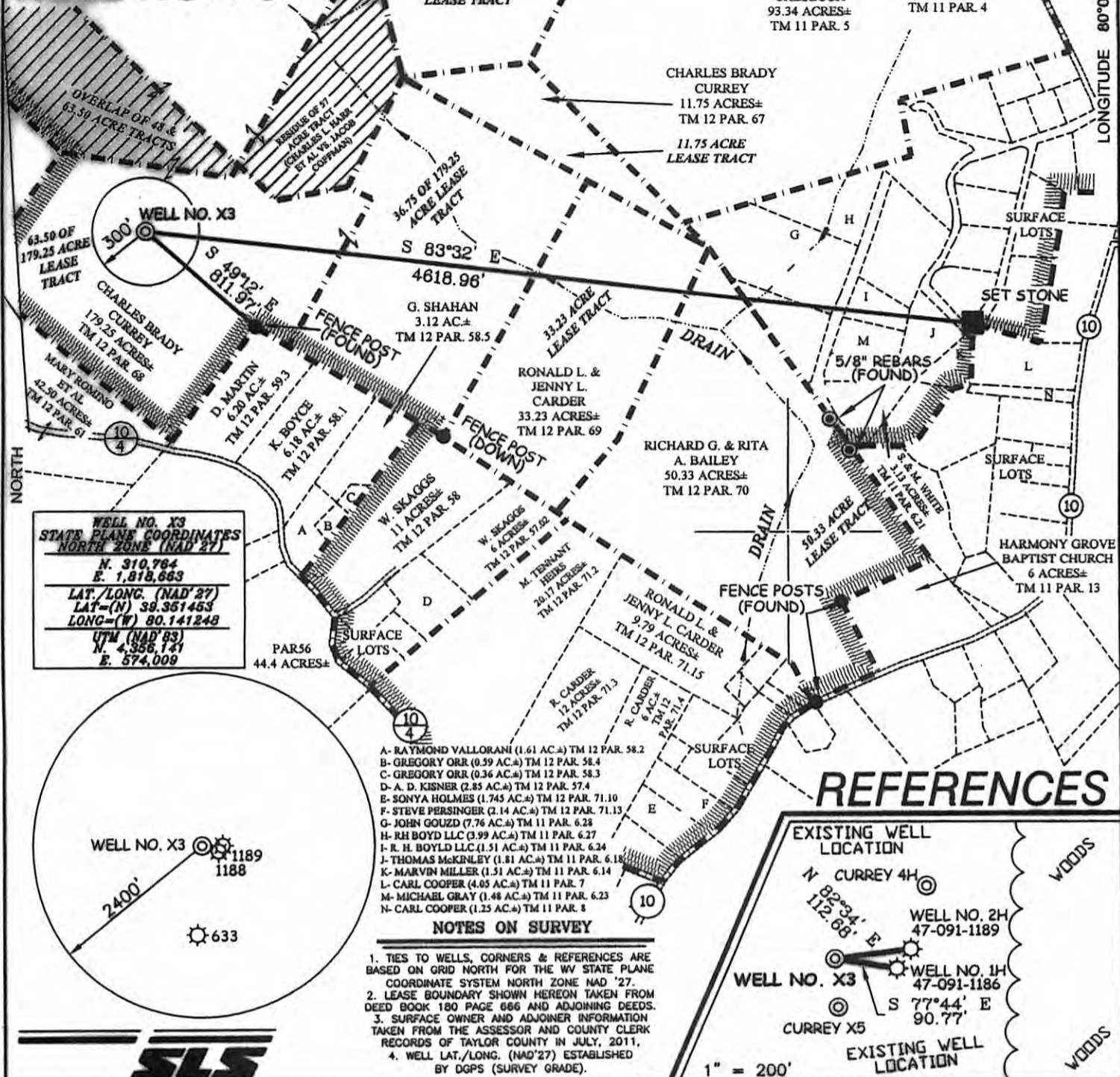

I THE UNDERSIGNED, HEREBY CERTIFY THAT THIS PLAT IS CORRECT TO THE BEST OF MY KNOWLEDGE AND BELIEF AND SHOWS ALL THE INFORMATION REQUIRED BY LAW AND THE REGULATIONS ISSUED AND PRESCRIBED BY THE DIVISION OF ENVIRONMENTAL PROTECTION.

P.S. 677 *Gregory A. Smith*



(+) DENOTES LOCATION OF WELL ON UNITED STATES TOPOGRAPHIC MAPS.

DATE JULY 31, 20 12

OPERATORS WELL NO. CURREY #X3

API WELL NO. 47-091-01276

STATE WV COUNTY ROSEMONT PERMIT CANCELLED

MINIMUM DEGREE OF ACCURACY 1/200 FILE NO. 7368P3R4 (419-49)

PROVEN SOURCE OF ELEVATION DGPS (SURVEY GRADE) (TIES TO CORS NETWORK) SCALE 1" = 800'

STATE OF WEST VIRGINIA DIVISION OF ENVIRONMENTAL PROTECTION OFFICE OF OIL AND GAS

WELL TYPE: OIL GAS LIQUID INJECTION WASTE DISPOSAL IF "GAS" PRODUCTION STORAGE DEEP SHALLOW

LOCATION: ELEVATION 1,498' WATERSHED PLUMMER RUN

DISTRICT BOOTH'S CREEK COUNTY TAYLOR QUADRANGLE ROSEMONT 7.5'

SURFACE OWNER CHARLES BRADY CURREY ET AL ACREAGE 179.25±

ROYALTY OWNER CHARLES BRADY CURREY ET AL ACREAGE 179.25±

PROPOSED WORK: DRILL CONVERT DRILL DEEPER REDRILL FRACTURE OR STIMULATE PLUG OFF OLD FORMATION PERFORATE NEW FORMATION PLUG AND ABANDON CLEAN OUT AND REPLUG OTHER

PHYSICAL CHANGE IN WELL (SPECIFY) MARCELLUS TARGET FORMATION MARCELLUS ESTIMATED DEPTH 7,398'

WELL OPERATOR TRIANA ENERGY, LLC DESIGNATED AGENT RACHELLE A. KING

ADDRESS 900 VIRGINIA ST. EAST, SUITE 400 CHARLESTON, WV 25301 ADDRESS 900 VIRGINIA ST. EAST, SUITE 400 CHARLESTON, WV 25301 **11/07/2014**