

---

**west virginia** department of environmental protection

---

Office of Oil and Gas  
601 57th Street SE  
Charleston, WV 25304  
(304) 926-0450  
(304) 926-0452 fax

Earl Ray Tomblin, Governor  
Randy C. Huffman, Cabinet Secretary  
www.dep.wv.gov

November 19, 2015

**FINAL INSPECTION REPORT**

**Well Permit Cancelled**

ALTA MESA SERVICES, LP,

The FINAL INSPECTION REPORT for the CANCELLED permit, API Well Number: 47-9101282, issued to ALTA MESA SERVICES, LP, and listed below has been received in this office. The permit has been cancelled as of 11/19/2015.

A handwritten signature in blue ink, appearing to read 'James Martin', is positioned above the printed name.

James Martin  
Chief

Operator: ALTA MESA SERVICES, LP  
Operator's Well No: FAIRMONT TOOL #9H  
Farm Name: FAIRMONT TOOL INC  
**API Well Number: 47-9101282**  
Date Issued: 05/29/2013

Date Cancelled: 11/19/2015

Promoting a healthy environment.

11/20/2015

INSPECTORS PERMIT SUMMARY FORM

GPS YES [ ] NO [ ]

DATE STARTED/LOCATION: \_\_\_\_\_ OPERATOR: ALTA MESA SERVICES, LP  
 DRILLING COMMENCED: \_\_\_\_\_ FARM: FAIRMONT TOOL INC  
 TO DATE: \_\_\_\_\_ DEPTHS: \_\_\_\_\_ Well No: FAIRMONT TOOL #9H  
 WATER DEPTHS: \_\_\_\_\_ COAL DEPTHS \_\_\_\_\_

QUESTIONS FOR THIS REPORT ARE IN ACCORDANCE OF WV CODE 22-6-30 AND REGULATIONS 35CSR 4-12.1 AND 35CSR 4-16 AND THE GENERAL WATER POLLUTION CONTROL PERMIT.

POINTS ARE TO BE GIVEN UP TO MAXIMUM AS SHOWN BASED ON PERFORMANCE.

1. DID OPERATOR GIVE PROPER NOTICE TO INSPECTOR BEFORE THE FOLLOWING:
- A. CONSTRUCTION YES [ ] NO [ ] (2\_PTS) (4\_PTS) \_\_\_\_\_
  - B. DRILLING YES [ ] NO [ ] (2\_PTS)
2. WAS THE TIMBER CUT, STACKED, AND BRUSH USED FOR SEDIMENT BARRIERS BEFORE DIRT WORK STARTED? YES [ ] NO [ ] (2\_PTS) (4\_PTS) \_\_\_\_\_
3. ARE ALL LOCATION AND/OR ROAD BANKS BEING SLOPED? YES [ ] NO [ ] (4\_PTS) (4\_PTS) \_\_\_\_\_
4. CONSTRUCTIONS:  
WERE THE FOLLOWING SEDIMENT CONTROL STRUCTURES PROPERLY INSTALLED/MAINTAINED?
- A. ROAD DITCHES (1)\_ (2)\_ (3)\_ (4)\_ (PTS) B. CROSS DRAINS (1)\_ (2)\_ (3)\_ (4)\_ (5)\_ (PTS)
  - C. CULVERTS (1)\_ (2)\_ (3)\_ (4)\_ (5)\_ (PTS) D. CREEK CROSSINGS (1)\_ (2)\_ (3)\_ (PTS)
  - E. DIVERSION DITCHES (1)\_ (2)\_ (3)\_ (PTS) F. BARRIERS (1)\_ (2)\_ (3)\_ (PTS)
  - G. TEMPORARY SEEDING YES [ ] NO [ ] (10\_PTS)

POINTS AVAILABLE FOR QUESTION 4: (33\_PTS) \_\_\_\_\_

5. HAS TOP SOIL (IF ANY) BEEN STOCKED PILED? YES [ ] NO [ ] (2\_PTS) (2\_PTS) \_\_\_\_\_
6. IS THE PIT PROPERLY INSTALLED AND MAINTAINED? YES [ ] NO [ ] (9\_PTS) (9\_PTS) \_\_\_\_\_
7. RECLAMATION:
- A. ROADWAY (1)\_ (2)\_ (3)\_ (PTS) B. LOCATION (1)\_ (2)\_ (3)\_ (PTS)
  - C. PITS (1)\_ (2)\_ (3)\_ (PTS) D. PIPELINES (1)\_ (2)\_ (3)\_ (PTS)
  - E. TANK DIKES (1)\_ (2)\_ (3)\_ (PTS) F. API INSTALLED YES [ ] NO [ ] (3\_PTS)
  - G. ADEQUATE SEEDING MATERIALS (1)\_ (2)\_ (3)\_ (PTS)
  - H. WAS SEED BED ADEQUATE (1)\_ (2)\_ (3)\_ (PTS)

POINTS AVAILABLE FOR QUESTION 7: (24\_PTS) \_\_\_\_\_

8. WAS RECLAMATION COMPLETED WITHIN:  
6 MTHS OF TD 6\_PTS ONLY; 4 MTHS OF TD 12\_PTS ONLY; 2 MTHS OF TD 19\_PTS ONLY;
- POINTS AVAILABLE FOR QUESTION 8: (19\_PTS) \_\_\_\_\_

TOTAL MAXIMUM POSSIBLE SCORE OF 99.

TOTAL RECLAMATION SCORE: \_\_\_\_\_

11-19-15  
 DATE RELEASED  
 CANCELED

[Signature]  
 INSPECTOR'S SIGNATURE

# FAIRMONT TOOL INC. LEASE

## WELL NO. 9H

**WELL NO. 9H  
LANDING POINT  
STATE PLANE COORDINATES  
(NORTH ZONE NAD '27)**  
N. 318,020  
E. 1,819,334

**LANDING POINT (NAD '27)**  
LAT=(N) 39°22'17.0"  
LONG=(W) 80°08'20.6"

**LANDING POINT (NAD '83)**  
LAT=(N) 39°22'17.3"  
LONG=(W) 80°08'19.9"

**LANDING POINT UTM (NAD '83)**  
N. 4,358,355  
E. 574,176

**WELL NO. 9H  
TOP HOLE  
STATE PLANE COORDINATES  
(NORTH ZONE NAD '27)**  
N. 317,054  
E. 1,818,054

**TOP HOLE (NAD '27)**  
LAT=(N) 39°22'07.4"  
LONG=(W) 80°08'36.8"

**TOP HOLE (NAD '83)**  
LAT=(N) 39°22'07.7"  
LONG=(W) 80°08'36.1"

**TOP HOLE UTM (NAD '83)**  
N. 4,358,054  
E. 573,791

**WELL NO. 9H  
BOTTOM HOLE  
STATE PLANE COORDINATES  
(NORTH ZONE NAD '27)**  
N. 315,195  
E. 1,822,120

**BOTTOM HOLE (NAD '27)**  
LAT=(N) 39°21'49.3"  
LONG=(W) 80°07'44.9"

**BOTTOM HOLE (NAD '83)**  
LAT=(N) 39°21'49.6"  
LONG=(W) 80°07'44.2"

**BOTTOM HOLE UTM (NAD '83)**  
N. 4,357,508  
E. 575,039

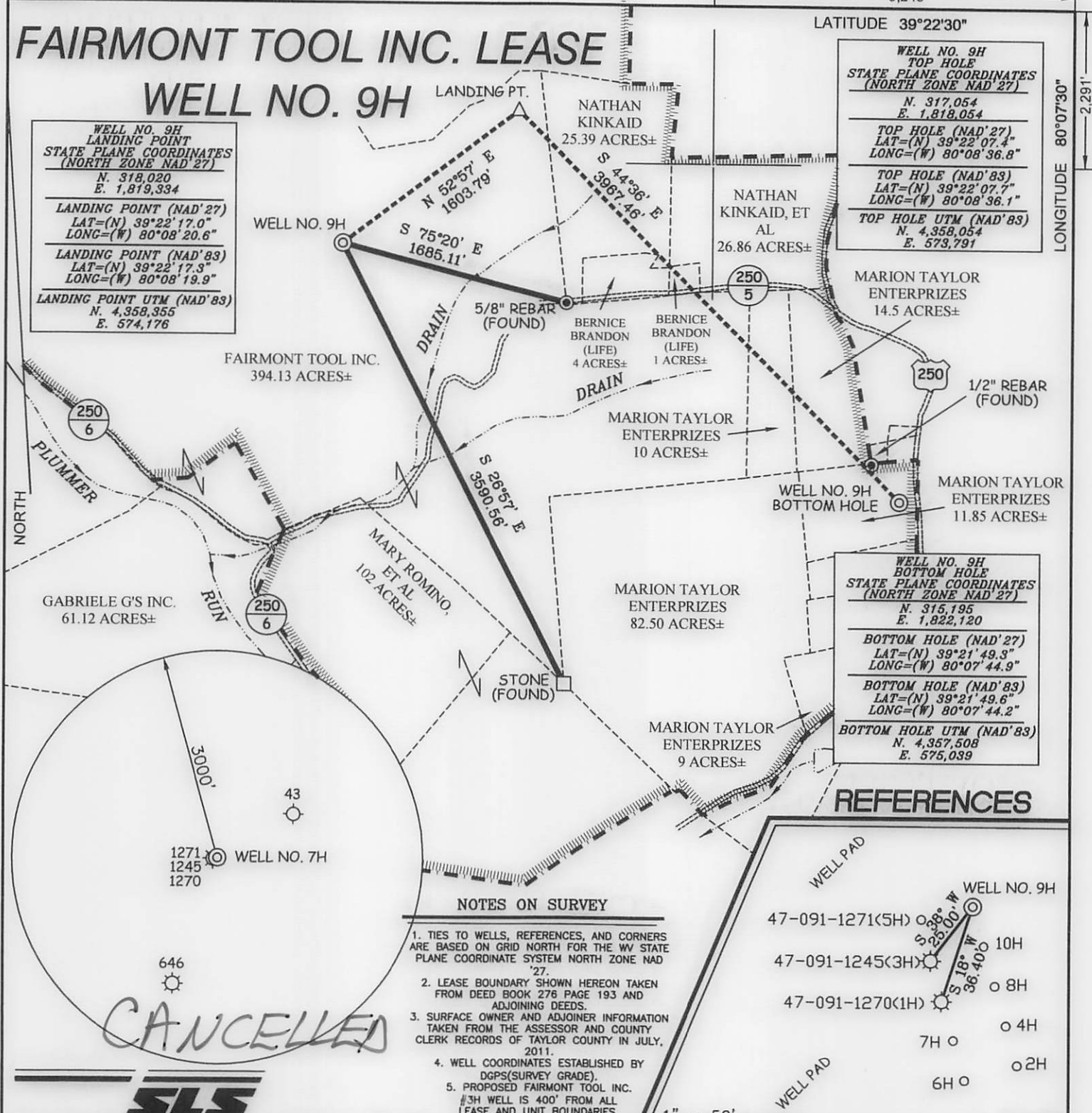

**CANCELLED**



### NOTES ON SURVEY

1. TIES TO WELLS, REFERENCES, AND CORNERS ARE BASED ON GRID NORTH FOR THE WV STATE PLANE COORDINATE SYSTEM NORTH ZONE NAD '27.
2. LEASE BOUNDARY SHOWN HEREON TAKEN FROM DEED BOOK 276 PAGE 193 AND ADJOINING DEEDS.
3. SURFACE OWNER AND ADJOINER INFORMATION TAKEN FROM THE ASSESSOR AND COUNTY CLERK RECORDS OF TAYLOR COUNTY IN JULY, 2011.
4. WELL COORDINATES ESTABLISHED BY DGPS(SURVEY GRADE).
5. PROPOSED FAIRMONT TOOL INC. #3H WELL IS 400' FROM ALL LEASE AND UNIT BOUNDARIES.

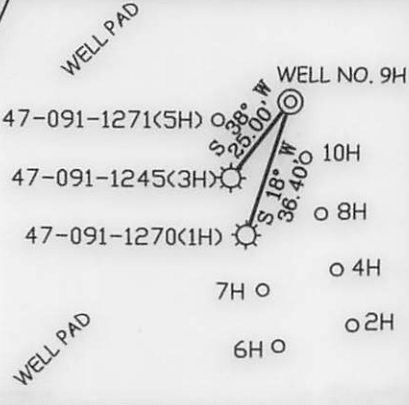

I THE UNDERSIGNED, HEREBY CERTIFY THAT THIS PLAT IS CORRECT TO THE BEST OF MY KNOWLEDGE AND BELIEF AND SHOWS ALL THE INFORMATION REQUIRED BY LAW AND THE REGULATIONS ISSUED AND PRESCRIBED BY THE DIVISION OF ENVIRONMENTAL PROTECTION.

P.S. 677 *Gregory A. Smith*

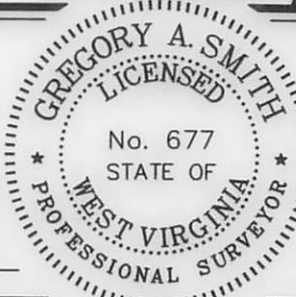

(+) DENOTES LOCATION OF WELL ON UNITED STATES TOPOGRAPHIC MAPS.  
DATE FEBRUARY 1, 20 13  
OPERATORS WELL NO. FAIRMONT TOOL INC. #9H  
API WELL NO. 47-91-01282.H6A  
STATE CANDELA COUNTY CANDELA PERMIT CANCELLED

MINIMUM DEGREE OF ACCURACY 1/200 FILE NO. 7590P9H (348-26)  
PROVEN SOURCE OF ELEVATION DGPS (SURVEY GRADE) SCALE 1" = 1,000'

STATE OF WEST VIRGINIA  
DIVISION OF ENVIRONMENTAL PROTECTION  
OFFICE OF OIL AND GAS



WELL TYPE: OIL  GAS  LIQUID INJECTION  WASTE DISPOSAL  IF "GAS" PRODUCTION  STORAGE  DEEP  SHALLOW

LOCATION: ELEVATION 1,379' WATERSHED PLUMMER RUN  
DISTRICT BOOTH'S CREEK COUNTY TAYLOR QUADRANGLE ROSEMONT 7.5'

SURFACE OWNER FAIRMONT TOOL INC. ACREAGE 394.13±  
ROYALTY OWNER NATHAN KINCAID ET AL LEASE ACREAGE 394.13, 25.39, 4, 1, 26.86, 10, 14.5, & 11.85±

PROPOSED WORK: LEASE NO. 11/20/2013  
DRILL  CONVERT  DRILL DEEPER  REDRILL  FRACTURE OR STIMULATE  PLUG OFF OLD  
FORMATION  PERFORATE NEW FORMATION  PLUG AND ABANDON  CLEAN OUT AND REPLUG  OTHER

PHYSICAL CHANGE IN WELL (SPECIFY) \_\_\_\_\_ TARGET FORMATION MARCELLUS  
ESTIMATED DEPTH 7,278' TVD / 12,075' TMD

WELL OPERATOR ALTA MESA SERVICES, LP DESIGNATED AGENT KERIMA HADDAD  
ADDRESS 15021 KATY FREEWAY SUITE 400 HOUSTON, TX 77094 ADDRESS 888 OAKWOOD RD. SUITE 220 CHARLESTON, WV 25314

COUNTY NAME PERMIT