

PDC MOUNTAINEER, LLC. WELL NO. COALTRAIN 20HM

11,135' BOTTOM HOLE
LATITUDE 39° 20' 00"

NOTES:
-PLAT ORIENTATION, CORNERS, AND WELL REFERENCES ARE BASED UPON THE GRID NORTH MERIDIAN FOR THE WV STATE PLANE COORDINATE SYSTEM, NORTH ZONE NAD 83. WELL LOCATION REFERENCE TIES ARE BASED UPON THE MAGNETIC MERIDIAN.

-THERE ARE NO (0) WATER WELL(S) LOCATED WITHIN 250' OF WELL 20HM.

-THERE ARE NO (0) DWELLINGS OR AGRICULTURAL BUILDINGS WITHIN 625 FEET OF WELL 23HM

○ = MONUMENT FOUND
○ = IRON REBAR UNLESS NOTED OTHERWISE.

L1	N61°43'49"E	356.40'
L2	N64°33'24"E	142.09'
L3	N67°01'21"E	671.54'

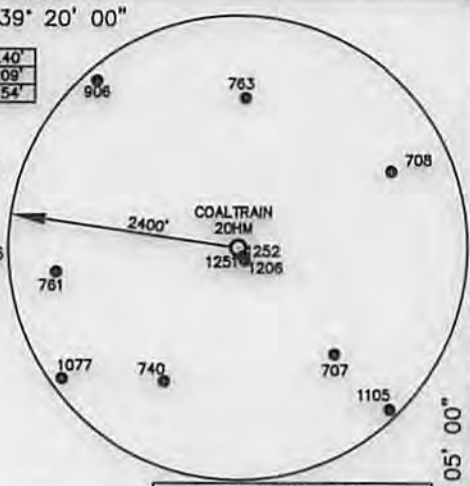

LONGITUDE 80° 05' 00"
7,557' BOTTOM HOLE
13,133' TOP HOLE

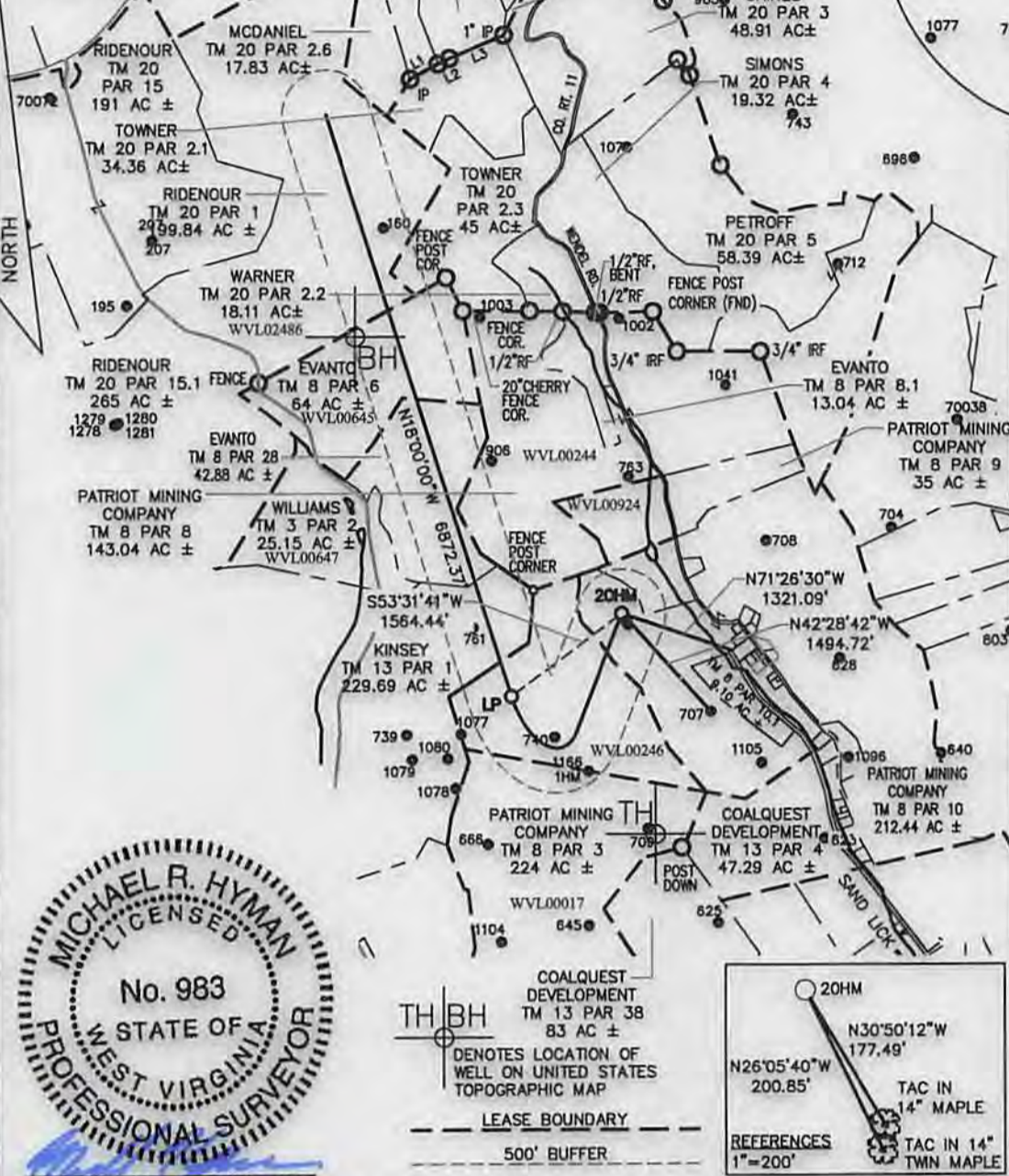

WELL NO. 20HM TOP HOLE
STATE PLANE COORDINATES (NAD 27 NORTH ZONE)
N: 290968.066
E: 1827203.087
LAT: 39°17'50.493"
LON: 80°06'37.365"
UTM COORDINATES (NAD 83-METER)
N: 4350152.904
E: 576710.962

STATE PLANE COORDINATES (NAD 27 NORTH ZONE)
N: 290038.118
E: 1825945.043
LAT: 39°17'41.217"
LON: 80°06'53.288"
N: 4349863.197
E: 576332.375

WELL NO. 20HM BOTTOM HOLE
STATE PLANE COORDINATES (NAD 27 NORTH ZONE)
N: 296574.129
E: 1823821.364
LAT: 39°18'45.671"
LON: 80°07'20.875"
UTM COORDINATES (NAD 83-METER)
N: 4351843.723
E: 575652.263



Michael R. Hyman, P.S. 983

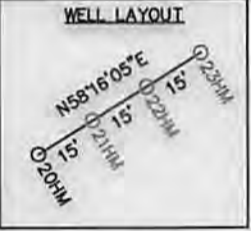
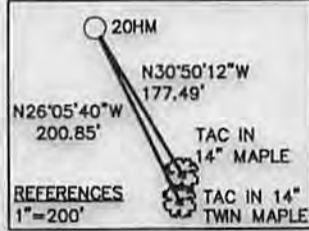
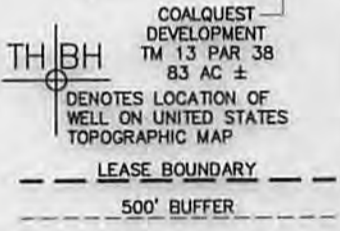

I THE UNDERSIGNED, HEREBY CERTIFY THAT THIS PLAT IS CORRECT TO THE BEST OF MY KNOWLEDGE AND BELIEF AND SHOWS ALL THE INFORMATION REQUIRED BY LAW AND THE RULES ISSUED AND PRESCRIBED BY THE DEPARTMENT OF ENVIRONMENTAL PROTECTION.

FILE NO. 050-4915
SCALE: 1"=2000'
MINIMUM DEGREE OF ACCURACY: 1 in 2500
PROVEN SOURCE OF ELEVATION: OPUS SURVEY GRADE GPS

STATE OF WEST VIRGINIA
DIVISION OF ENVIRONMENTAL PROTECTION
OFFICE OF OIL & GAS

DATE OCTOBER 2, 2013
OPERATOR'S WELL NO. COALTRAIN NO. 20HM
API WELL NO. 47 - 091 - 01287 HGA
STATE COUNTY PERMIT

WELL TYPE: OIL GAS LIQUID INJECTION WASTE DISPOSAL (IF "GAS"), PRODUCTION STORAGE DEEP SHALLOW
LOCATION: ELEVATION: 1267.91' WATER SHED: SAND LICK RUN OF SIMPSON CREEK
DISTRICT: COURTHOUSE COUNTY: TAYLOR
QUADRANGLE: GRAFTON 7.5' ACREAGE: 212.44 AC±
SURFACE OWNER: PATRIOT MINING COMPANY, INC. LEASE ACREAGE: 972.85 AC±
OIL & GAS ROYALTY OWNER: GLEN C. LAREW ET AL LEASE NO. WVL00017 WVL00244 WVL00246 WVL00645 WVL00647 WVL00924 WVL02486



PROPOSED WORK: DRILL CONVERT DRILL DEEPER REDRILL FRACTURE OR STIMULATE
PERFORATE NEW FORMATION PLUG OFF OLD FORMATION OTHER PHYSICAL CHANGE IN WELL (SPECIFY)

PLUG AND ABANDON CLEAN OUT AND REPLUG
TARGET FORMATION: MARCELLUS SHALE ESTIMATED DEPTH: 7,675' TVD / 15,920' MD

WELL OPERATOR: PDC MOUNTAINEER, LLC DESIGNATED AGENT: JAMES A HAGA
ADDRESS: 120 GENESIS BOULEVARD ADDRESS: 120 GENESIS BOULEVARD
BRIDGEPORT, WV 26330 BRIDGEPORT, WV 26330

CAD FILE: R:\050-4915 PDC - Asbuilt Coaltrain Well Pad Wendel Rd in Taylor City\Survey\050-4915 CLTRAIN 20HM-23HM.dwg PLOT DATE/TIME: 10/16/2013 - 8:46am USER: kpoth LAYOUT: 20HM

04/04/2014

09 1 01 2 8 7

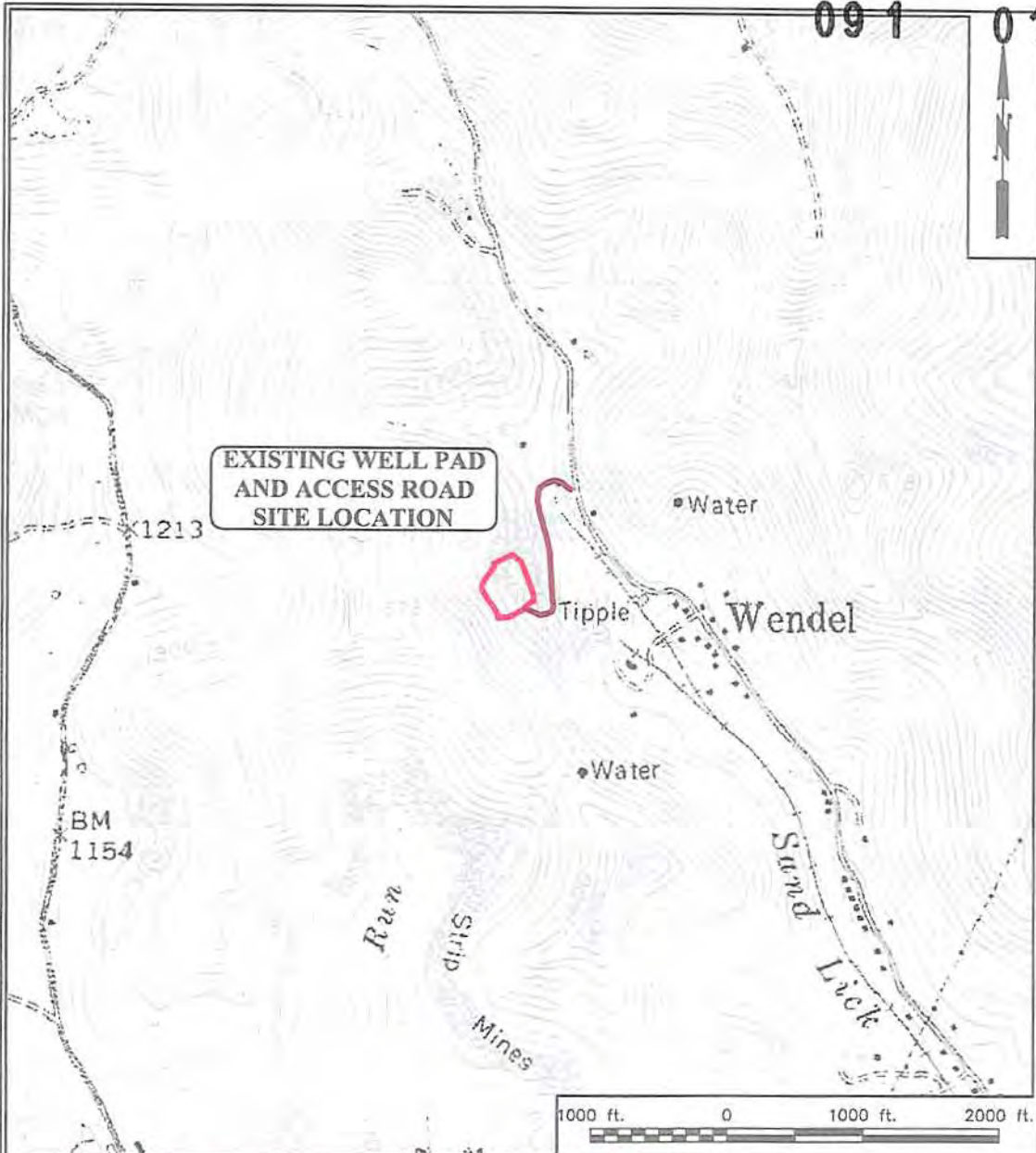

CAD FILE: R:\000-4810 PDC - Adair - Coaltrain Well Pad - Wendel 84 in Taylor County\000-4810-Topo-Site-Map.dwg
 PLOT DATE/TIME: 3/21/2014 9:49 AM

THRASHER
 THE THRASHER GROUP INC.
 CIVIL • ENVIRONMENTAL • CONSULTING • FIELD SERVICES
 600 WHITE OAKS BOULEVARD, BRIDGEPORT, WV 26330
 PHONE (304) 624-4108 • FAX (304) 624-7831



PDC MOUNTAINEER, LLC

PDC MOUNTAINEER

COALTRAIN WELL PAD AND ACCESS ROAD
 SITE TOPOGRAPHIC LOCATION MAP

THE INFORMATION CONTAINED HEREIN IS THE SOLE PROPERTY OF THRASHER ENGINEERING INC. REPRODUCTION OF THESE DOCUMENTS IN WHOLE OR IN PART, FOR ANY REASON WITHOUT PRIOR WRITTEN PERMISSION, IS STRICTLY PROHIBITED. COPYRIGHT © 2014 THRASHER ENGINEERING INC.

03/21/2014

COURT HOUSE DISTRICT, TAYLOR COUNTY, WV