

THRASHER

THE THRASHER GROUP, INC.
600 WHITE OAKS BOULEVARD
BRIDGEPORT, WV 26330
PHONE 304-624-4108

NOTES ON SURVEY

- COORDINATES SYSTEM IS UTM, NAD 83 DATUM, ZONE 17, U.S. FOOT AND WELL COORDINATES ESTABLISHED USING SURVEY GRADE GPS.
- SURFACE AND ROYALTY OWNER INFORMATION AND THEIR BOUNDARIES SHOWN HEREON WERE PLOTTED FROM DEEDS AND/OR TAX PARCEL MAPS PROVIDED BY CLIENT AND FIELD LOCATIONS.
- THIS PLAT DOES NOT REPRESENT A BOUNDARY SURVEY OF THE PARCELS SHOWN HEREON.
- NO DWELLINGS AND BUILDINGS WITHIN 625 FEET OF PROPOSED CENTER OF PAD.
- NO WATER WELLS OR DEVELOPED SPRINGS WITHIN 250 FEET OF PROPOSED WELL.
- NO PERENNIAL STREAMS, LAKES, PONDS, RESERVOIRS OR WETLANDS WITHIN 100 FEET OF THE LIMITS OF DISTURBANCE.
- NO NATURALLY PRODUCING TROUT STREAM WITHIN 300 FEET OF LIMITS OF DISTURBANCE.

WELL LAYOUT

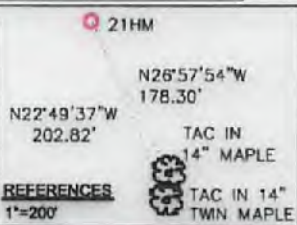
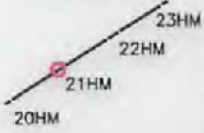

AS-DRILLED COORDINATES:	
SURFACE HOLE LOCATION (SHL):	
UTM (NAD83, ZONE 17, METERS):	
NORTHING:	4,350,155.77
EASTING:	575,714.86
LANDING POINT LOCATION (LPL):	
UTM (NAD83, ZONE 17, METERS):	
NORTHING:	4,350,003.90
EASTING:	575,611.38
BOTTOM HOLE LOCATION (BHL):	
UTM (NAD83, ZONE 17, METERS):	
NORTHING:	4,351,080.62
EASTING:	575,932.92
PROPOSED COORDINATES:	
SURFACE HOLE LOCATION (SHL):	
UTM (NAD83, ZONE 17, METERS):	
NORTHING:	4,350,155.37
EASTING:	575,714.81
LANDING POINT LOCATION (LPL):	
UTM (NAD83, ZONE 17, METERS):	
NORTHING:	4,349,982.17
EASTING:	575,620.57
BOTTOM HOLE LOCATION (BHL):	
UTM (NAD83, ZONE 17, METERS):	
NORTHING:	4,351,942.70
EASTING:	575,940.46

I, THE UNDERSIGNED, HEREBY CERTIFY THAT THIS PLAT IS CORRECT TO THE BEST OF MY KNOWLEDGE AND BELIEF AND SHOWS ALL THE INFORMATION REQUIRED BY LAW AND REGULATIONS ISSUED AND PRESCRIBED BY THE DEPARTMENT OF ENVIRONMENTAL PROTECTION.

P.S. 2270

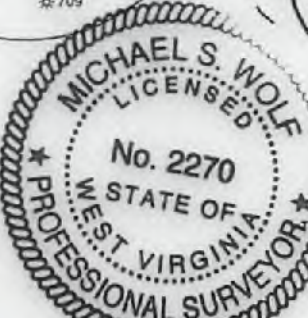

TRACT	SURFACE OWNER	TAX PARCEL	ACRES
1	COALQUEST DEVELOPMENT LLC	5-8-10	63.9
2	COALQUEST DEVELOPMENT LLC	5-13-3	224.0
3	COALQUEST DEVELOPMENT LLC	5-8-8	87.15
4	TOWNER LARRY A OR DONNA S	3-20-2.3	45
5	RIDENOUR WANDA PAULINE	3-20-1	199.84
6	TOWNER LARRY A & DONNA S	3-20-2.1	34.36
7	MCDANIEL MILFORD P & BARBARA	3-20-3.6	17.83

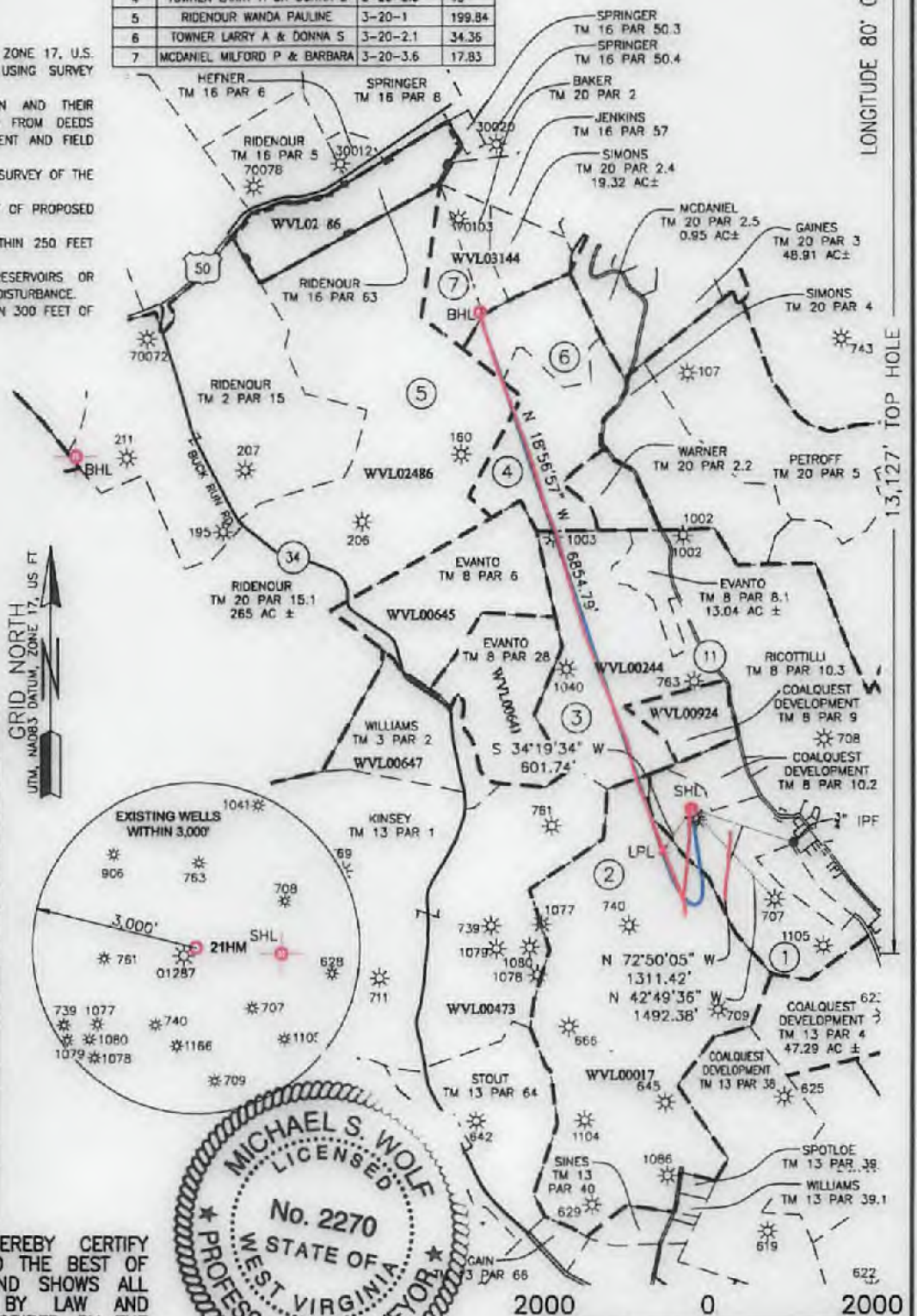

GRID NORTH
UTM, NAD83 DATUM, ZONE 17, US FT



GRAPHIC SCALE IN FEET

	(+) DENOTES LOCATION OF WELL ON UNITED STATES TOPOGRAPHIC MAPS	MINIMUM DEGREE OF ACCURACY: 1 IN 2500	OPERATOR'S WELL #: 21HM
	WDEP OFFICE OF OIL & GAS 601 57TH STREET CHARLESTON, WV 25034	PROVEN SURVEY GRADE GPS ELEVATION: (NAVD 88, US FT)	API WELL #: 47 091 1288 STATE COUNTY PERMIT
WELL TYPE: OIL <input type="checkbox"/> WASTE DISPOSAL <input type="checkbox"/> PRODUCTION <input type="checkbox"/> DEEP <input type="checkbox"/> GAS <input type="checkbox"/> LIQUID INJECTION <input type="checkbox"/> STORAGE <input type="checkbox"/> SHALLOW <input type="checkbox"/>			
WATERSHED: SAND LICK RUN OF SIMPSON CREEK DISTRICT: COURTHOUSE COUNTY: TAYLOR		ELEVATION: 1288.0 QUADRANGLE: GRAFTON 7.5	
SURFACE OWNER: COALQUEST DEVELOPMENT LLC. OIL & GAS ROYALTY OWNER: GLENN C, LAREW ET AL		ACREAGE: 212.44 ACREAGE: 972.85 ± (LEASE)	
DRILL <input type="checkbox"/> DRILL DEEPER <input type="checkbox"/> REDRILL <input type="checkbox"/> FRACTURE OR STIMULATE <input type="checkbox"/> PLUG OFF OLD FORMATION <input type="checkbox"/> PERFORATE NEW FORMATION <input type="checkbox"/>			
CONVERT <input type="checkbox"/> PLUG & ABANDON <input type="checkbox"/> CLEAN OUT & REPLUG <input type="checkbox"/> OTHER CHANGE <input checked="" type="checkbox"/> (SPECIFY) AS-DRILLED			
TARGET FORMATION: MARCELLUS SHALE		ESTIMATED DEPTH: 7,731 TVD 15,866 TMD	
WELL OPERATOR: ARSENAL RESOURCES ADDRESS: 6031 WALLACE ROAD EXTENSION #300 CITY: WEXFORD STATE: WV ZIP CODE: 15090		DESIGNATED AGENT: WILLIAM VEIGEL ADDRESS: 65 PROFESSIONAL PLACE, SUITE 200 CITY: BRIDGEPORT STATE: WV ZIP CODE: 26330	
LEGEND: ○ PROPOSED SURFACE HOLE / BOTTOM HOLE * EXISTING / PRODUCING WELLHEAD ✕ ABANDONED WELL ✕ PLUGGED & ABANDONED WELL △ CUT CONDUCTOR		REVISIONS: --- LEASE BOUNDARY --- 500' DHP BUFFER --- AS-DRILLED PATH --- PROPOSED PATH	
		DATE: 06-22-2017 DRAWN BY: K. POTH SCALE: 1" = 2000' DRAWING NO: 030-3239 WELL LOCATION PLAT	