

PDC MOUNTAINEER, LLC
WELL OES NO. R1HM

WELL OES NO. R1HM
TOP HOLE
STATE PLANE COORDINATES
(NORTH ZONE-NAD 83)
N: 341259.9
E: 1836235.9
GEO: LAT: 39°26'09.6"
LON: 79°58'05.9"
UTM COORDINATES-ZONE17
(NAD 83-METER)
N: 4365669.0
E: 588787.3

NOTES:
-PLAT BEARINGS AND DISTANCES ARE BASED ON NAD2011 (CORDS) WV STATE PLANES NORTH. GRID NORTH ELEVATIONS BASED ON GEOID2012A US SURVEY FEET UNLESS SHOWN OTHERWISE.

-THERE ARE NO (0) WATER WELL(S) LOCATED WITHIN 250' OF WELL OES R1HM.

-THERE ARE NO (0) DWELLINGS OR AGRICULTURAL STRUCTURES WITHIN 625' OF WELL OES R1HM.

MONUMENT FOUND IRON REBAR UNLESS NOTED OTHERWISE.

UT= UNNAMED TRIBUTARY

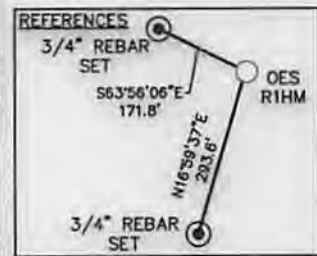
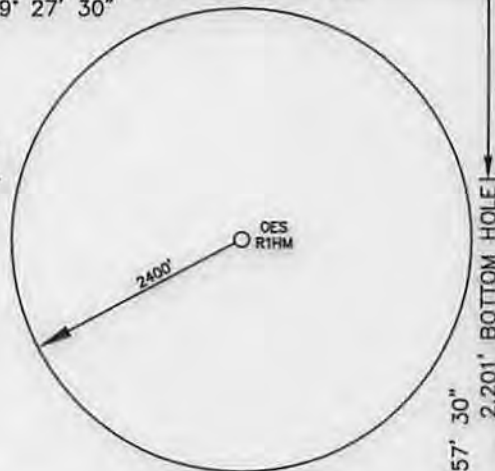

TH BH DENOTES LOCATION OF WELL ON UNITED STATES TOPOGRAPHIC MAP

LEASE BOUNDARY
500' BUFFER



Michael S. Wolf, P.S. 2270

I THE UNDERSIGNED, HEREBY CERTIFY THAT THIS PLAT IS CORRECT TO THE BEST OF MY KNOWLEDGE AND BELIEF AND SHOWS ALL THE INFORMATION REQUIRED BY LAW AND THE RULES ISSUED AND PRESCRIBED BY THE DEPARTMENT OF ENVIRONMENTAL PROTECTION.

FILE NO. 030-2000
SCALE: 1"=2000'
MINIMUM DEGREE OF ACCURACY: 1 in 2500
PROVEN SOURCE OF ELEVATION: SURVEY GRADE GPS

STATE OF WEST VIRGINIA
DIVISION OF ENVIRONMENTAL PROTECTION
OFFICE OF OIL & GAS

DATE APRIL 24, 2014
OPERATOR'S WELL NO. OES NO. R1HM
API WELL NO.
STATE 47 - COUNTY 091 - PERMIT 0129746A

WELL TYPE: OIL GAS LIQUID INJECTION WASTE DISPOSAL (IF "GAS"), PRODUCTION STORAGE DEEP SHALLOW

LOCATION: ELEVATION: 1951.00' WATER SHED: WHITE DAY CREEK
DISTRICT: FETTERMAN COUNTY: TAYLOR
QUADRANGLE: GLADESVILLE 7.5' ACREAGE: 502.5 AC±
SURFACE OWNER: ORTHODOX EDUCATIONAL SOCIETY LEASE ACREAGE: 632.61 AC±
OIL & GAS ROYALTY OWNER: ORTHODOX EDUCATIONAL SOCIETY/CHARLES & LEVERNE MACDONALD LEASE NO. WVL00775/WVL00633



PROPOSED WORK: DRILL CONVERT DRILL DEEPER REDRILL FRACTURE OR STIMULATE
PERFORME NEW FORMATION PLUG OFF OLD FORMATION OTHER PHYSICAL CHANGE IN WELL (SPECIFY)

PLUG AND ABANDON CLEAN OUT AND REPLUG
TARGET FORMATION: MARCELLUS SHALE ESTIMATED DEPTH: 7,875' TVD / 14,320' MD

WELL OPERATOR: PDC MOUNTAINEER, LLC DESIGNATED AGENT: STEVEN P. JOHNSON
ADDRESS: 120 GENESIS BOULEVARD BRIDGEPORT, WV 26330
ADDRESS: 120 GENESIS BOULEVARD BRIDGEPORT, WV 26330

08/29/2014

USER: kpoth LAYOUT: IHM PLOT DATE/TIME: 4/24/2014 - 10:16am CAD FILE: R:\030-2000_PDC Compton D\Survey\WELLS 1.3.5 (4-24-14).dwg

91-01297

08/29/2014

L:\Projects\PC\OES\GIS\PC_OES_S.M_PermitApp.mxd - Scale 1:15,539 - 5/14/2014 @ 5:31 AM - D:\land - NAD 1983 StatePlane West Virginia North FIPS 4701 Feet

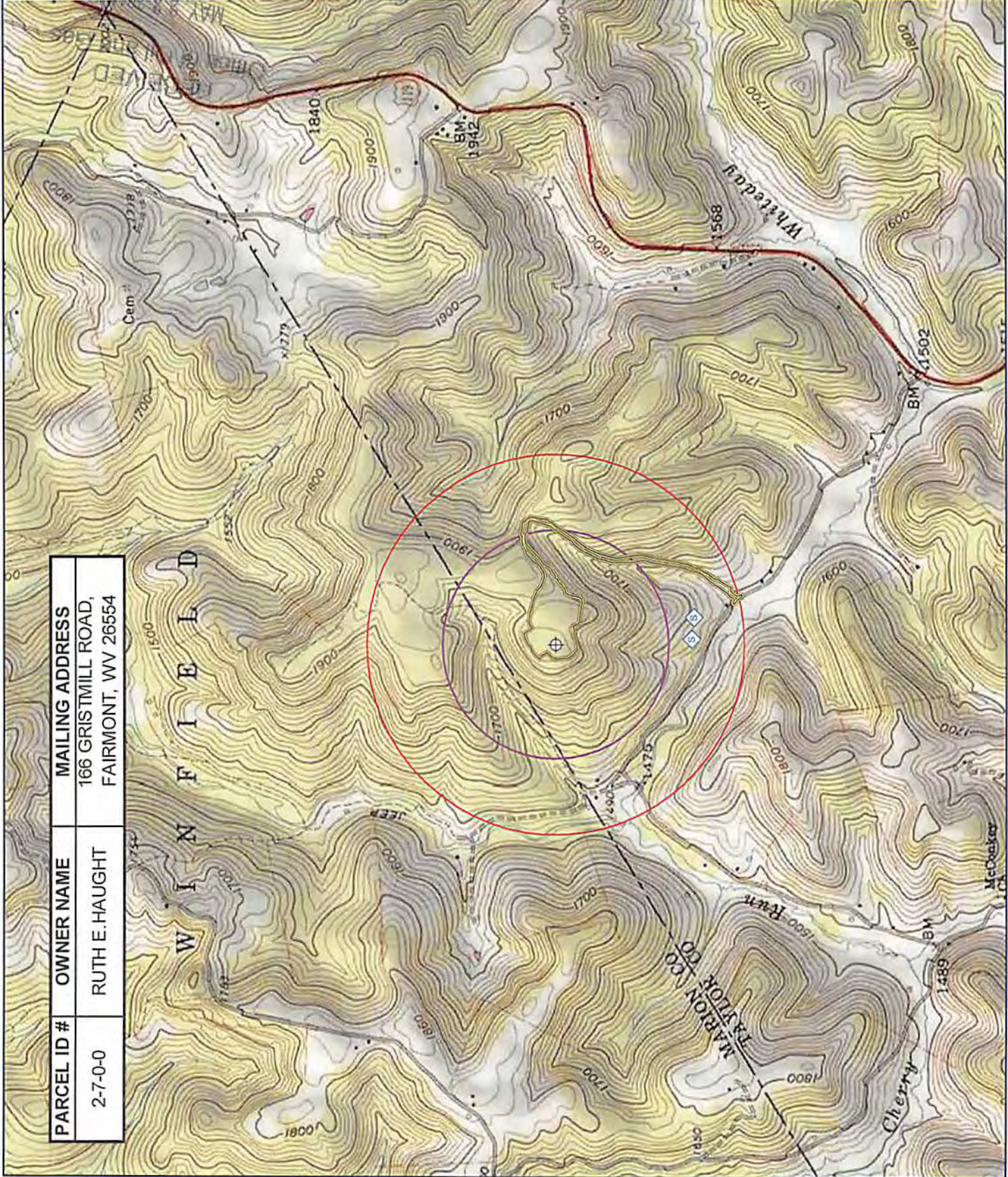

Notes:
 1) No sources located within the 1,500' radius.

PARCEL ID #	OWNER NAME	MAILING ADDRESS
2-7-0-0	RUTH E. HAUGHT	166 GRISTMILL ROAD, FAIRMONT, WV 26554

DRAWN BY:	SITE MAP
DMC	OES R1HM, R3HM, R5HM
CHECKED BY:	
	PDC MOUNTAINEER, LLC TAYLOR COUNTY, WV
REVIEWED BY:	
	Groundwater & Environmental Services, Inc. 827 FAIRMONT ROAD, SUITE 201, MORGANTOWN, WV 26501
NORTH	SCALE IN FEET
	0 1,000
	DATE
	5-14-14
	FIGURE

Legend

- Spring
- Well
- Oil/Gas Well
- Access Road
- 1,500 ft Buffer
- 2,500 ft Buffer

RECEIVED
 Office of Oil and Gas
 WV Department of Environmental Protection
 MAY 28 2014

GES

WV Department of Environmental Protection