



west virginia department of environmental protection

Office of Oil and Gas
601 57th Street SE
Charleston, WV 25304
(304) 926-0450
(304) 926-0452 fax

Earl Ray Tomblin, Governor
Randy C. Huffman, Cabinet Secretary
www.dep.wv.gov

September 25, 2014

WELL WORK PERMIT

Horizontal 6A Well

This permit, API Well Number: 47-9101310, issued to PDC MOUNTAINEER LLC, is evidence of permission granted to perform the specified well work at the location described on the attached pages and located on the attached plat, subject to the provisions of Chapter 22 of the West Virginia Code of 1931, as amended, and all rules and regulations promulgated thereunder, and to all conditions and provisions outlined in the pages attached hereto. Notification shall be given by the operator to the Oil and Gas Inspector at least 24 hours prior to the construction of roads, locations, and/or pits for any permitted work. In addition, the well operator shall notify the same inspector 24 hours before any actual well work is commenced and prior to running and cementing casing. Spills or emergency discharges must be promptly reported by the operator to 1-800-642-3074 and to the Oil and Gas inspector.

Please be advised that form WR-35, Well Operators Report of Well Work is to be submitted to this office within 90 days completion of permitted well work, as should form WR-34 Discharge Monitoring Report within 30 days of discharge of pits, if applicable. Failure to abide by all statutory and regulatory provisions governing all duties and operations hereunder may result in suspension or revocation of this permit and, in addition, may result in civil and/or criminal penalties being imposed upon the operators.

In addition to the applicable requirements of this permit, and the statutes and rules governing oil and gas activity in WV, this permit may contain specific conditions which must be followed. Permit conditions are attached to this cover letter.

Per 35CSR-4-5.2.g this permit will expire in two (2) years from the issue date unless permitted well work is commenced. If there are any questions, please feel free to contact me at (304) 926-0499 ext. 1654.

James Martin
Chief

Operator's Well No: VELTRI 5HM
Farm Name: VELTRI, ANTHONY J.
API Well Number: 47-9101310
Permit Type: Horizontal 6A Well
Date Issued: 09/25/2014

Promoting a healthy environment.

09/26/2014

PERMIT CONDITIONS

West Virginia Code § 22-6A-8(d) allows the Office of Oil and Gas to place specific conditions upon this permit. Permit conditions have the same effect as law. Failure to adhere to the specified permit conditions may result in enforcement action.

CONDITIONS

1. This proposed activity may require permit coverage from the United States Army Corps of Engineers (USACE). Through this permit, you are hereby being advised to consult with USACE regarding this proposed activity.
2. If the operator encounters an unanticipated void, or an anticipated void at an unanticipated depth, the operator shall notify the inspector within 24 hours. Modifications to the casing program may be necessary to comply with W. Va. Code § 22-6A-5a (12), which requires drilling to a minimum depth of thirty feet below the bottom of the void, and installing a minimum of twenty (20) feet of casing. Under no circumstance should the operator drill more than fifty (50) feet below the bottom of the void or install less than twenty (20) feet of casing below the bottom of the void.
3. When compacting fills, each lift before compaction shall not be more than 12 inches in height, and the moisture content of the fill material shall be within limits as determined by the Standard Proctor Density test of the actual soils used in specific engineered fill, ASTM D698, Standard Test Method for Laboratory Compaction Characteristics of Soil Using Standard Effort, to achieve 95 % compaction of the optimum density. Each lift shall be tested for compaction, with a minimum of two tests per lift per acre of fill. All test results shall be maintained on site and available for review.
4. Operator shall install signage per § 22-6A-8g (6) (B) at all source water locations included in their approved water management plan within 24 hours of water management plan activation.
5. Oil and gas water supply wells will be registered with the Office of Oil and Gas and all such wells will be constructed and plugged in accordance with the standards of the Bureau for Public Health set forth in its Legislative rule entitled *Water Well Regulations*, 64 C.S.R. 19. Operator is to contact the Bureau of Public Health regarding permit requirements. In lieu of plugging, the operator may transfer the well to the surface owner upon agreement of the parties. All drinking water wells within fifteen hundred feet of the water supply well shall be flow tested by the operator upon request of the drinking well owner prior to operating the water supply well.
6. Pursuant to the requirements pertaining to the sampling of domestic water supply wells/springs the operator shall, no later than thirty (30) days after receipt of analytical data provide a written copy to the Chief and any of the users who may have requested such analyses.
7. If any explosion or other accident causing loss of life or serious personal injury occurs in or about a well or well work on a well, the well operator or its contractor shall give notice, stating the particulars of the explosion or accident, to the oil and gas inspector and the Chief, within 24 hours of said accident.
8. During the casing and cementing process, in the event cement does not return to the surface, the oil and gas inspector shall be notified within 24 hours.
9. Operator shall provide the Office of Oil & Gas notification of the date that drilling commenced on this well. Such notice shall be provided by sending an email to DEPOOGNotify@wv.gov within 30

STATE OF WEST VIRGINIA
DEPARTMENT OF ENVIRONMENTAL PROTECTION, OFFICE OF OIL AND GAS
WELL WORK PERMIT APPLICATION

91 2 378

1) Well Operator: PDC Mountaineer, LLC. 494494839 Taylor Courthouse Grafton 7.5'
Operator ID County District Quadrangle

2) Operator's Well Number: 5 HM Well Pad Name: Veltri

3) Farm Name/Surface Owner: Anthony J. Veltri Public Road Access: US Rt 119 & 250

4) Elevation, current ground: 1476' Elevation, proposed post-construction: 1474'

5) Well Type (a) Gas Oil Underground Storage

Other

(b) If Gas Shallow Deep

Horizontal

6) Existing Pad: Yes or No No

7) Proposed Target Formation(s), Depth(s), Anticipated Thickness and Associated Pressure(s):
Marcellus Shale / TVD to Landing Zone is 7982' / Thickness = 100' / Pressure: (7982' x 0.42 psi/ft = 3060 psi)

8) Proposed Total Vertical Depth: 7982'

9) Formation at Total Vertical Depth: Marcellus

10) Proposed Total Measured Depth: 15,590'

11) Proposed Horizontal Leg Length: 7,125'

12) Approximate Fresh Water Strata Depths: 125', 179', 350', & 525'

13) Method to Determine Fresh Water Depths: Offset wells: 47-091-00825, 00826, 00949, & 00991.

14) Approximate Saltwater Depths: 2012' (If present).

15) Approximate Coal Seam Depths: 144', 298', 631', 875'

16) Approximate Depth to Possible Void (coal mine, karst, other): Not Known

17) Does Proposed well location contain coal seams directly overlying or adjacent to an active mine? Yes No

(a) If Yes, provide Mine Info: Name: _____

Depth: _____

Seam: _____

Owner: _____

RECEIVED
Office of Oil and Gas

JUL 08 2014

WV Department of
Environmental Protection

WW-6B
(9/13)

4709101310

18)

CASING AND TUBING PROGRAM

091-01310

TYPE	Size	New or Used	Grade	Weight per ft. (lb/ft)	FOOTAGE: For Drilling	INTERVALS: Left in Well	CEMENT: Fill-up (Cu. Ft.)
Conductor	20"	N	H-40	94 lb.	70'	70'	Cement to Surface
Fresh Water	13 3/8"	N	H-40	48 lb.	575'	575'	Cement to Surface
Coal							
Intermediate	9 5/8"	N	J-55	40 lb.	2,700'	2,700'	Cement to Surface
Production	5 1/2"	N	P-110	20 lb	15,590'	15,590'	3,306 minimum
Tubing							
Liners							

James L. Reynolds
9-25-10

TYPE	Size	Wellbore Diameter	Wall Thickness	Burst Pressure	Cement Type	Cement Yield (cu. ft./k)
Conductor	20"	24"	.756	1,500	1	1.06
Fresh Water	13 3/8"	17 1/2"	.66	1,730	1	1.36
Coal						
Intermediate	9 5/8"	12 1/4"	.790	3,950	1	1.38
Production	5 1/2"	8 1/2" / 8 3/4"	.722	12,640	H	1.18
Tubing						
Liners						

PACKERS

Kind:				
Sizes:				
Depths Set:				

RECEIVED
Office of Oil and Gas

SEP 29 2014

WV Department of
Environmental Protection

Page 2 of 3

09/26/2014

19) Describe proposed well work, including the drilling and plugging back of any pilot hole:

Drill and Complete a horizontal Marcellus Shale well following all State and Federal guidelines. All casing will be new and the production casing will be cemented a minimum of 100' into the intermediate casing if it is not cemented to the surface.

20) Describe fracturing/stimulating methods in detail, including anticipated max pressure and max rate:

Slickwater frac, pumping 85 BBL/min. maximum. Each stage to be comprised of approximately 10,000 BBL of water and 400,000 lbs of sand. Maximum pressure of 9000 psi

21) Total Area to be disturbed, including roads, stockpile area, pits, etc., (acres): 14.4 acres

22) Area to be disturbed for well pad only, less access road (acres): 3.36 acres

23) Describe centralizer placement for each casing string:

Conductor: None
Surface: 1 every 90' of pipe and a basket
Intermediate: 1 every 7 joints and a basket
Production: 1 every 12 Joints in the vertical section, then 1 every 2 joints in the horizontal section

24) Describe all cement additives associated with each cement type:

See attached sheet.

25) Proposed borehole conditioning procedures:

Surface and intermediate holes are cleaned with air. Production hole is circulated with weighted drilling mud for at least 4 hours with high viscosity sweeps ran intermittently.

RECEIVED
Office of Oil and Gas
JUL 08 2014

WV Department of
Environmental Protection

*Note: Attach additional sheets as needed.

4709101310



PDC MOUNTAINEER

PDC Mountaineer, LLC
120 Genesis Boulevard, PO Box 26
Bridgeport, WV 26330

304-842-3597
304-808-0913 (fax)

CEMENT ADDITIVES ASSOCIATED WITH EACH CEMENT TYPE:

SURFACE: Type 1 cement + 2% CaCl + 0.25 pps Cello Flake

INTERMEDIATE: Pre-Flush Mud Clean 1
Type 1 cement + 2% CaCl + 0.25 pps Cello Flake

PRODUCTION: Pre-Flush Mud Clean 1
LEAD Class H cement + 0.1% bwoc R-3 + 0.25% bwoc CD-32 + 1.2% bwoc FL-62
+ 0.1% bwoc ASA-301 + 0.4% bwoc Sodium Metasilicate + 50.5% fresh water
TAIL Type 1 cement + 0.4% bwoc R-3 + 0.3% bwoc CD-32 + 1% bwoc FL-62
+ 0.15% bwoc ASA-301 + 50.5% fresh water

ADDITIVES:

CaCl (Calcium Chloride)= Accelerator

Cello Flake= Lost circulation control agent

R-3= Retarder

CD-32= Dispersant

FL-62= Fluid loss control agent

ASA-301 Sodium Metasilicate= Free water control & Solid suspension

RECEIVED
Office of Oil and Gas

JUL 08 2014

WV Department of
Environmental Protection

09/26/2014

PDC Mountaineer LLC
Veltri 5HM Well Plan
Taylor County, WV

4709101310



PDC MOUNTAINEER

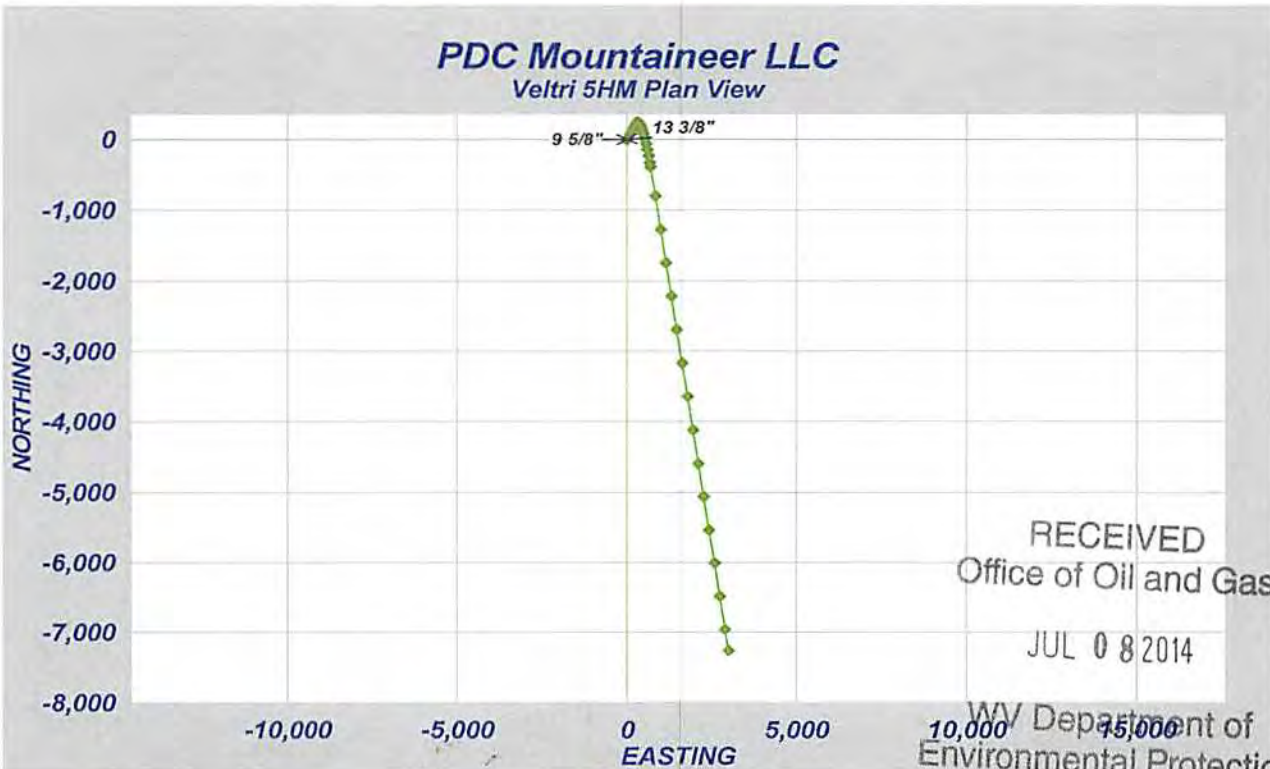
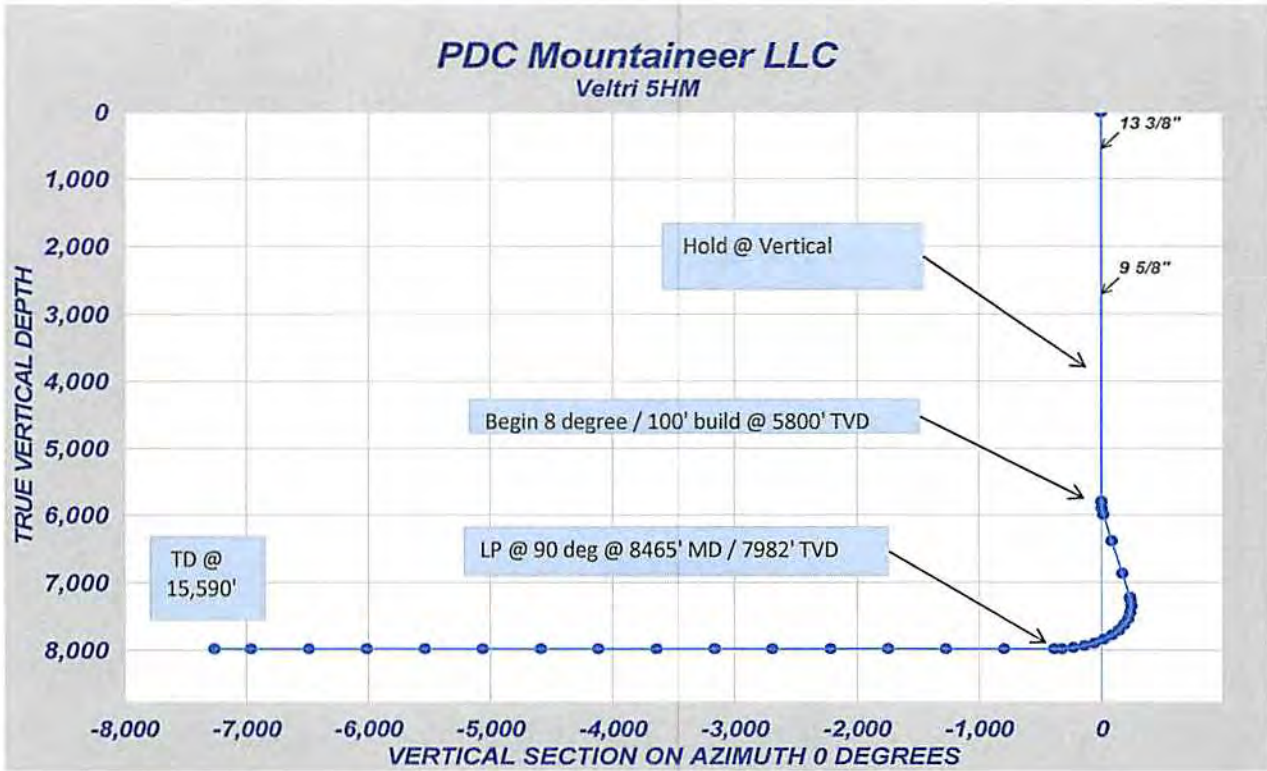

09/26/2014

WW-9
(9/13)

API Number 47 - _____ - _____

Operator's Well No. Well 5HM

4709101310

**STATE OF WEST VIRGINIA
DEPARTMENT OF ENVIRONMENTAL PROTECTION
OFFICE OF OIL AND GAS**

FLUIDS/ CUTTINGS DISPOSAL & RECLAMATION PLAN

Operator Name PDC Mountaineer, LLC OP Code 494494839

Watershed (HUC 10) Berkley Run Quadrangle Grafton

Elevation 1474 County Taylor District Courthouse

Do you anticipate using more than 5,000 bbls of water to complete the proposed well work? Yes No

Will a pit be used? Yes No

If so, please describe anticipated pit waste: Flowback Water

Will a synthetic liner be used in the pit? Yes No If so, what ml.? 40

Proposed Disposal Method For Treated Pit Wastes:

- Land Application
- Underground Injection (UIC Permit Number See Attached Sheet)
- Reuse (at API Number To Be Determined)
- Off Site Disposal (Supply form WW-9 for disposal location)
- Other (Explain _____)

Will closed loop system be used? If so, describe: Yes, cuttings go into a half round where they will be solidified and hauled to Meadowfill.

Drilling medium anticipated for this well (vertical and horizontal)? Air, freshwater, oil based, etc. Vertical-air; Horizontal-mud

-If oil based, what type? Synthetic, petroleum, etc. synthetic

Additives to be used in drilling medium? Lime, perma-lose, xan-plex, super sweep, caustic soda, bar, x-cide.

Drill cuttings disposal method? Leave in pit, landfill, removed offsite, etc. Landfill

-If left in pit and plan to solidify what medium will be used? (cement, lime, sawdust) N/A

-Landfill or offsite name/permit number? Meadowfill Landfill 100678WV

I certify that I understand and agree to the terms and conditions of the GENERAL WATER POLLUTION PERMIT issued on August 1, 2005, by the Office of Oil and Gas of the West Virginia Department of Environmental Protection. I understand that the provisions of the permit are enforceable by law. Violations of any term or condition of the general permit and/or other applicable law or regulation can lead to enforcement action.

I certify under penalty of law that I have personally examined and am familiar with the information submitted on this application form and all attachments thereto and that, based on my inquiry of those individuals immediately responsible for obtaining the information, I believe that the information is true, accurate, and complete. I am aware that there are significant penalties for submitting false information, including the possibility of fine or imprisonment.

Company Official Signature Steven P. Johnson

Company Official (Typed Name) Steven P. Johnson

Company Official Title Agent

RECEIVED
Office of Oil and Gas

Subscribed and sworn before me this 23rd day of MAY

Mark J. King

My commission expires December 21, 2020

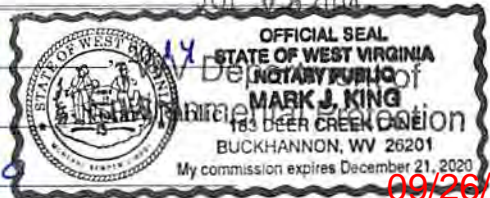

09/26/2014

4709101310

Form WW-9

Operator's Well No. Veltri 5HM

PDC Mountaineer, LLC

Proposed Revegetation Treatment: Acres Disturbed 14.4 Prevegetation pH 5.9

Lime 3 Tons/acre or to correct to pH 6.5

Fertilizer type 10-20-20

Fertilizer amount at least 500 lbs/acre

Mulch 2 - 3 Tons/acre

Seed Mixtures

Temporary		Permanent	
Seed Type	lbs/acre	Seed Type	lbs/acre
Timothy Grass	40	Timothy Grass	40
Orchard Grass	12	Orchard Grass	12
Redtop Clover	5	Redtop Clover	5

Attach:

Drawing(s) of road, location, pit and proposed area for land application (unless engineered plans including this info have been provided)

Photocopied section of involved 7.5' topographic sheet.

Plan Approved by: [Signature]

Comments: PLAN SUBJECT TO ACOE WETLAND VERIFICATION

Title: OIL & GAS INSPECTOR

Date: 6-23-14

Field Reviewed? (U) Yes () No

RECEIVED
Office of Oil and Gas
JUL 08 2014

WV Department of
Environmental Protection
09/26/2014

Disposal Well Information Sheet
 (Includes Lat./Long., Operator, and API#)

Disposal Well Name	Operator	API Well #	State	County	TWP	Lat.	Lon.
Ohio Oil Gathering Corp. - Bells Run	Ohio Oil Gathering Corp.	34-167-2-9395	OH	Washington	Newport	39.387	-81.289
Long Run Disposal Well	Ohio Oil Gathering Corp.	34-167-2-9658	OH	Washington	Newport	39.391	-81.317
Newell Run Disposal Well	Ohio Oil Gathering Corp.	34-167-2-6385	OH	Washington	Newport	39.399	-81.273
BW #4	Appalachian Oil Purchasers	47-073-02523	WV	Pleasants		39.372	-81.247
Greens Run	Appalachian Oil Purchasers	47-073-02540	WV	Pleasants			
The K&H Well	Central Environmental	34-009-2-2821	OH	Athens	Troy	39.236	-81.759

4709101310

RECEIVED
 Office of Oil and Gas

JUL 08 2014

WV Department of
 Environmental Protection

4709101310



PDC MOUNTAINEER

SITE SAFETY PLAN

PDC Mountaineer, LLC

Veltri #5HM

**911 Address
4728 Webster Pike
Grafton, WV 26354**

Grafton Quad, Courthouse District - Taylor County, West Virginia.

The Following Site Safety Plan Approved By:

By: 

Title: EHS Manager, PDCM

Date: 5-20-14

By: 

Title: INSPECTOR, WVOOG

RECEIVED
Date: 6-20-14 Office of Oil and Gas

JUL 08 2014

WV Department of
Environmental Protection

09/26/2014

Topo Quad: Grafton

Scale: 1" = 500'

County: Taylor

Date: July 1, 2014 **6709101310**

District: Courthouse

Project No: 153-13-C-13

Water

PDC Veltri Pad Wells 1HM, 2HM, 3HM, 4HM, 5HM, 6HM

Topo

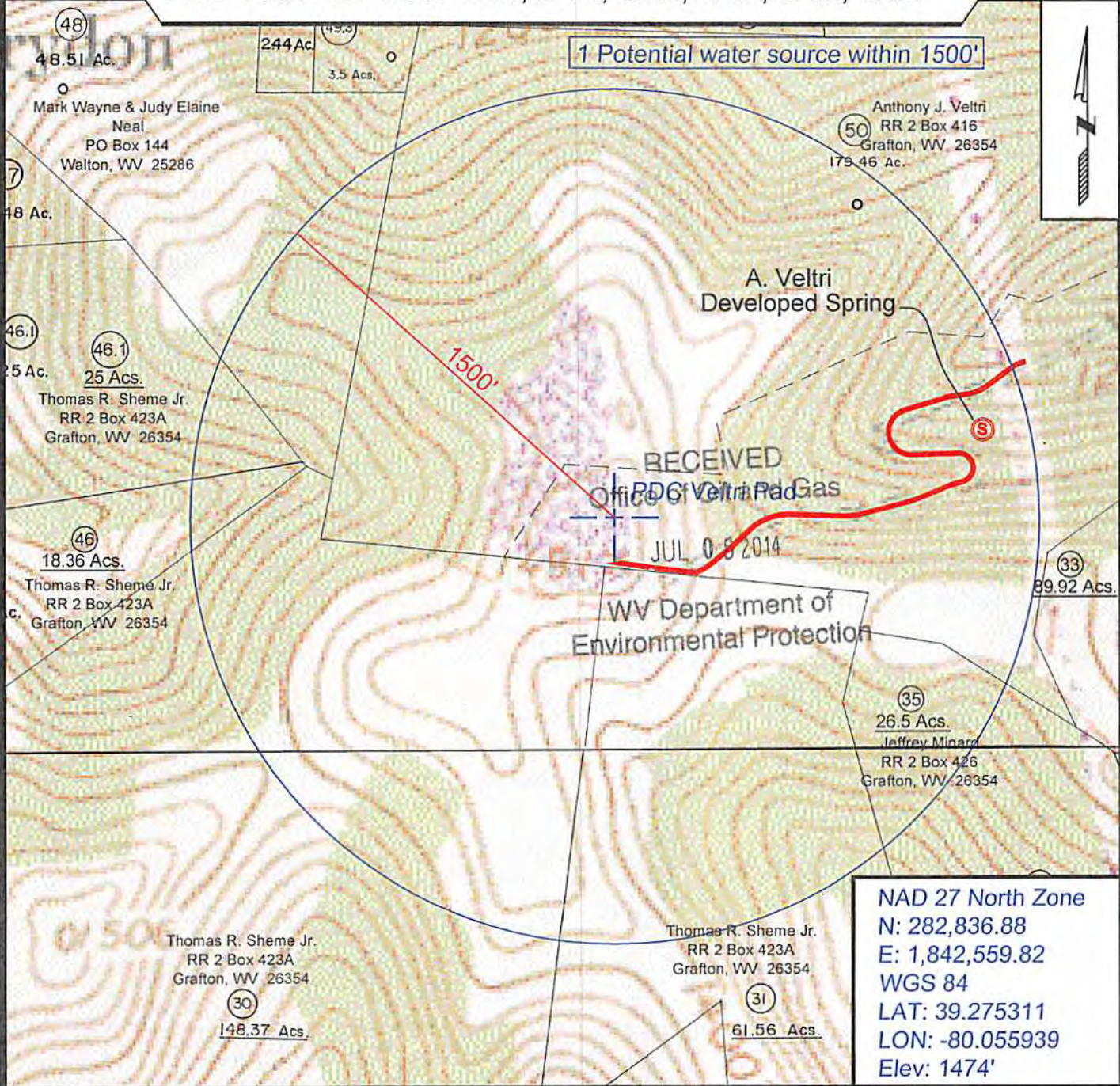

SURVEYING AND MAPPING SERVICES PERFORMED BY:
ALLEGHENY SURVEYS, INC.
 1-800-482-8606
 P.O. BOX 438
 BIRCH RIVER, WV 26610
 PH: (304) 649-8606
 FAX: (304) 649-8608

PREPARED FOR:
PDC Mountaineer, LLC
 120 Genesis Boulevard
 Bridgeport, WV 26330

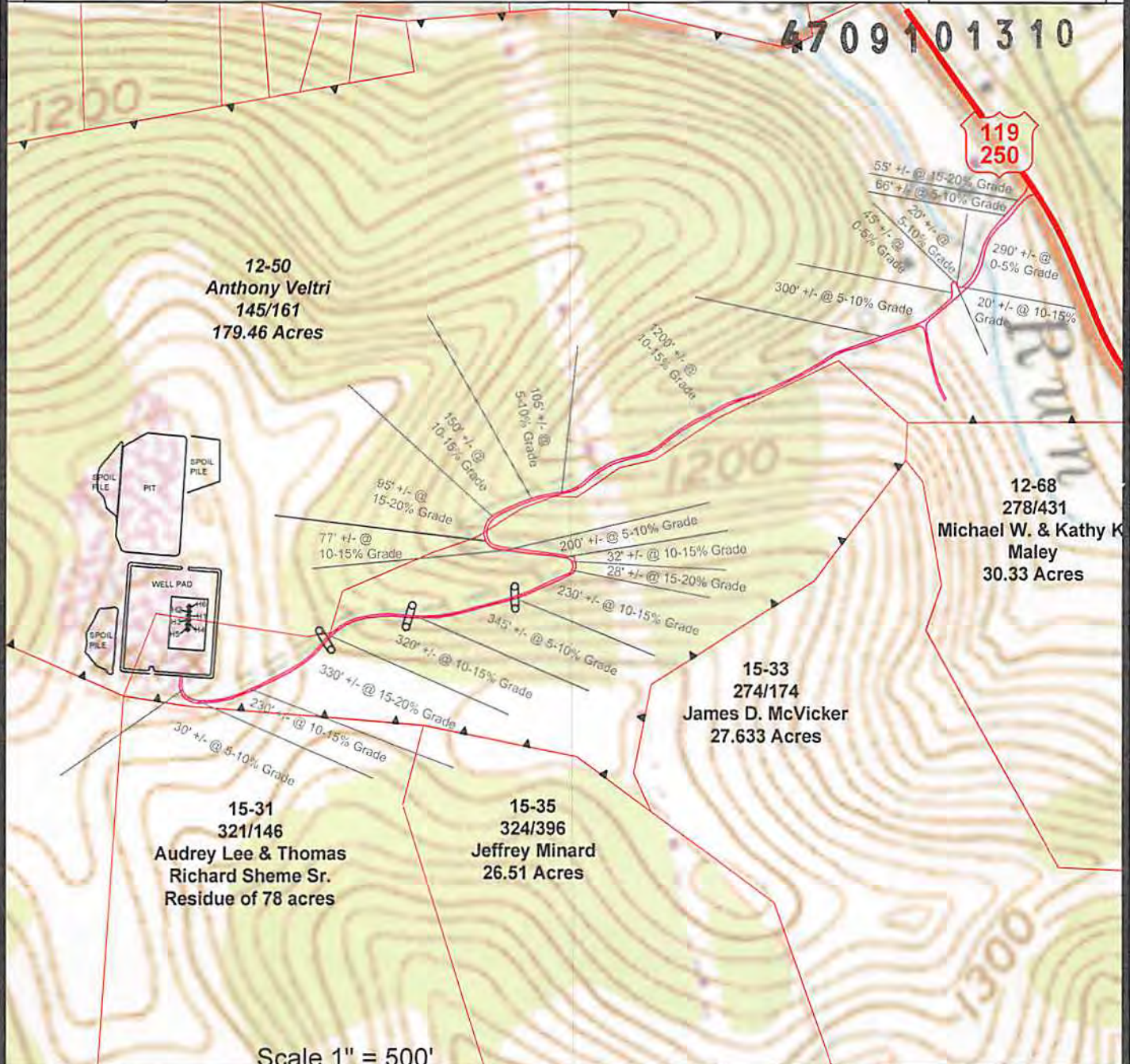

Scale 1" = 500'



- (C)** Denotes to install 15" minimum culvert
- (X)** Denotes a proposed stream crossing (if applies) *see table for culvert detail*

Unless otherwise noted, all roads shown hereon are existing and shall be maintained in accordance with WV D.E.P., Office of Oil and Gas Erosion and Sediment Control Field Manual as revised 2/98

Entrances upon county/state roads shall be maintained in accordance with WV D.O.T. regulations, however, separate permits may be required by the WV D.O.T.

Sediment basins (traps) and appropriate erosion control barriers are to be constructed at all culverts and cross-drains as required in the aforementioned Erosion and Sediment Control Field Manual. Where field conditions dictate, alternative erosion control measures shall be enacted as required.

Earthwork contractors are responsible for notification to the operator and inspector prior to any deviation from this plan.

Temporary seed and mulch all slopes after construction of location.

Cut and stack all marketable timber.

Stacked brush may be used for sediment control.

Applications for separate Public Land Corporation Permits on the access roads stream crossings have been prepared (if applies).

Additional culverts and/or other drainage structures and sediment control devices may be required by the WV D.E.P. Oil & Gas Inspector.

Operator is responsible for the coordination with contractor and Allegheny Surveys regarding any changes or additions the state may require

PDC Mountaineer, LLC.
Location Detail Veltri Pad

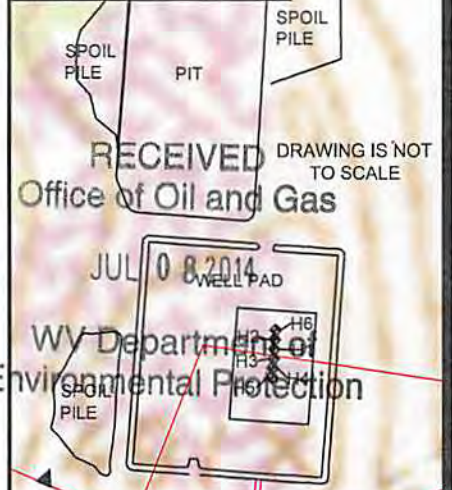

SECTION OF THE Grafton 7.5' USGS QUADRANGLE	
Projected culvert inventory (for bid purposes only)	
15" minimum diameter culverts	3 Culverts
18" minimum diameter culverts	0 Culverts
DRAWN BY: Scott Brown	DATE: July 1, 2014
FILE NO. 153-13	DRAWING FILE NO. 15313 Veltri Rec Plan

- PROPERTY BOUNDARY
- ROAD
- DITCH
- SILT FENCE
- PROPOSED WELL LOCATION
- BROAD BASED DIP
- EXISTING GATE
- EXISTING CULVERT
- PROPOSED CULVERT
- CROSS DRAIN
- PIT-CUT WALLS
- PIT-COMPACTED WALLS
- AREA OF LAND APPLICATION OF PIT WASTE



SURVEYING AND MAPPING SERVICES PERFORMED BY:
ALLEGHENY SURVEYS, INC.

Birch River Office
Phone: (304) 649-8606
Fax: (304) 649-8608

1-800-482-8606

237 Birch River Road
Birch River, WV 26610

LATITUDE 39 - 17 - 30

TH 4091'
BH 1,146'

PDC Mountaineer, LLC
Veltri 5HM

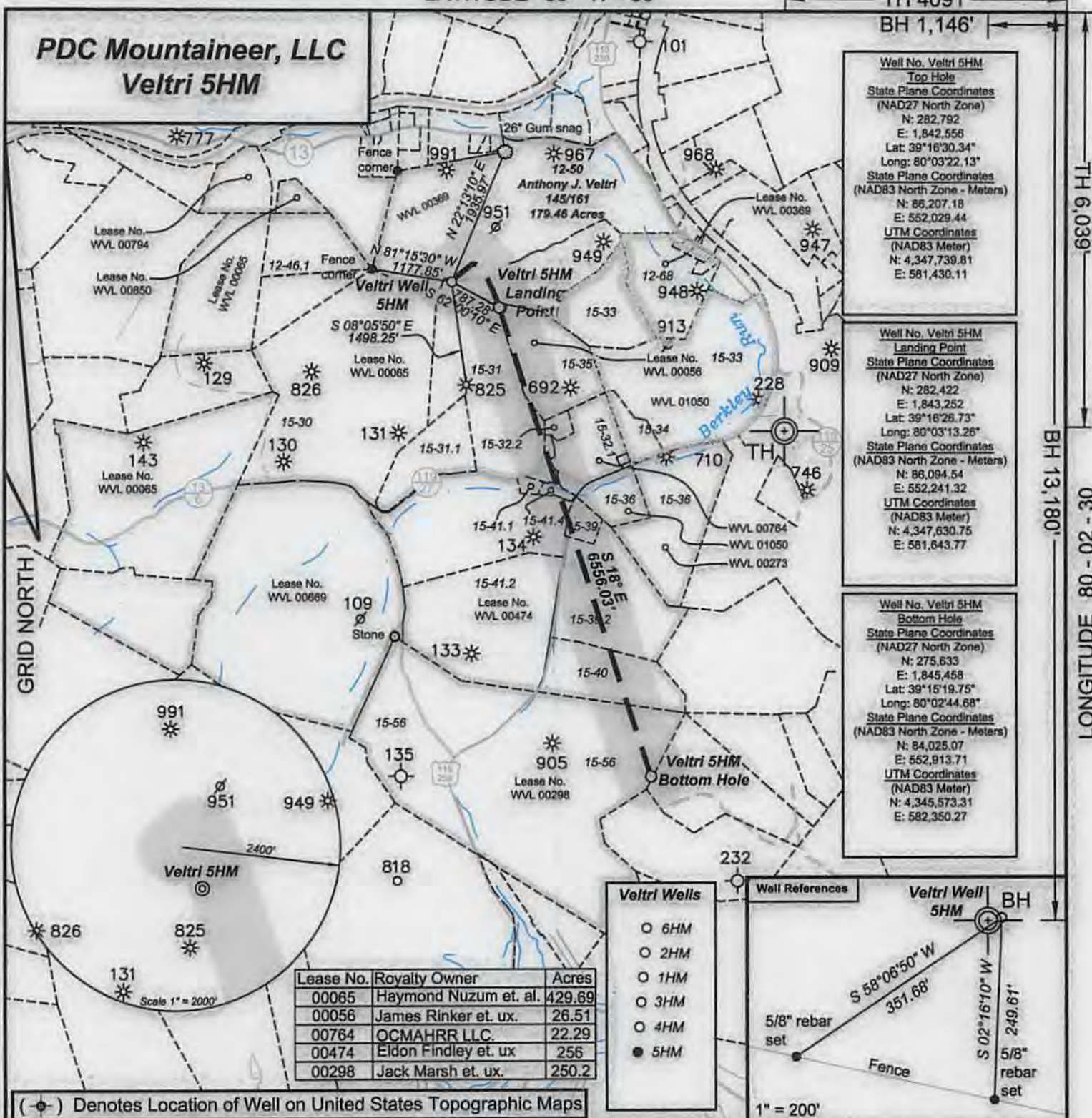

Well No. Veltri 5HM Top Hole State Plane Coordinates (NAD27 North Zone) N: 282,792 E: 1,842,556 Lat: 39°16'30.34" Long: 80°03'22.13" State Plane Coordinates (NAD83 North Zone - Meters) N: 86,207.18 E: 552,029.44 UTM Coordinates (NAD83 Meter) N: 4,347,739.81 E: 581,430.11
Well No. Veltri 5HM Landing Point State Plane Coordinates (NAD27 North Zone) N: 282,422 E: 1,843,252 Lat: 39°16'28.73" Long: 80°03'13.26" State Plane Coordinates (NAD83 North Zone - Meters) N: 86,094.54 E: 552,241.32 UTM Coordinates (NAD83 Meter) N: 4,347,630.75 E: 581,643.77
Well No. Veltri 5HM Bottom Hole State Plane Coordinates (NAD27 North Zone) N: 275,633 E: 1,845,458 Lat: 39°15'19.75" Long: 80°02'44.68" State Plane Coordinates (NAD83 North Zone - Meters) N: 84,025.07 E: 552,913.71 UTM Coordinates (NAD83 Meter) N: 4,345,573.31 E: 582,350.27

(⊙) Denotes Location of Well on United States Topographic Maps



I, the undersigned, hereby certify that this plat is correct to the best of my knowledge and belief and shows all the information required by law and the regulations issued and prescribed by the Department of Environmental Protection.

Ben R. Singleton
P.S. 2092



FILE NO: 153-13-C-13
 DRAWING NO: 15313C13 Vetri 5HM.dwg
 SCALE: 1" = 2000'
 MINIMUM DEGREE OF ACCURACY: 1:2500
 PROVEN SOURCE OF ELEVATION: NGS CORS Station

STATE OF WEST VIRGINIA
 DEPARTMENT OF ENVIRONMENTAL PROTECTION
OIL AND GAS DIVISION

DATE: April 10 20 14
 OPERATOR'S WELL NO. Veltri 5HM
 API WELL NO
 47 - 91 - 01310 H/A
 STATE COUNTY PERMIT

WELL TYPE: OIL GAS LIQUID INJECTION WASTE DISPOSAL
 (IF GAS) PRODUCTION: STORAGE DEEP SHALLOW
 LOCATION: ELEVATION: 1474' WATERSHED Berkley Run QUADRANGLE: Grafton
 DISTRICT: Courthouse COUNTY: Taylor
 SURFACE OWNER: Anthony J. Veltri ACREAGE: 179.46
 ROYALTY OWNER: Anthony J. Veltri et. al. LEASE NO: WVL 00369 ACREAGE: 240
 PROPOSED WORK: DRILL CONVERT DRILL DEEPER FRACTURE OR STIMULATE PLUG OFF OLD FORMATION
 PERFORATE NEW FORMATION OTHER PHYSICAL CHANGE IN WELL (SPECIFY)
 PLUG AND ABANDON CLEAN OUT AND REPLUG TARGET FORMATION: Marcellus ESTIMATED DEPTH: TVD=782 MD=1530
 RECEIVED

WELL OPERATOR: PDC Mountaineer, LLC DESIGNATED AGENT: Steve Johnson
 ADDRESS: 120 Genesis Boulevard ADDRESS: 120 Genesis Boulevard
 Bridgeport, WV 26330 Bridgeport, WV 26330

Office of Oil and Gas

APR 08 2014

WV Department of