

A	JAMES & MARGARET TAYLOR ET AL	137.39 AC.±	TM 01-01
B	QUALITY MACHINE COMPANY INC	25 AC.±	
C	GREENWOOD LAND INC.	95.91 AC.±	TM 01-07
D	GREENWOOD LAND INC.	24.11 AC.±	TM 01-7.70
E	MONONGAHELIA POWER COMPANY	01 AC.±	TM 06-5.1

ROYALTY OWNERS		
GREENWOOD LAND INC. ET AL	408.86 AC.±	LEASE NO. 123804
PEGGY KNOTTS ET AL	724.57 AC.±	LEASE NO. 123605

**EQT PRODUCTION COMPANY**  
**TAYLOR LEASE**  
**123 ACRES±**  
**WELL NO. WV 515749**  
**(RSM118 H13)**

(S.P.C. NORTH ZONE) (UTM(M) ZONE 17 NORTH)

NAD'27 S.P.C.(FT)	N. 289,946.0	E. 1,803,871.2
NAD'27 GEO.	LAT-(N) 39.293997	LONG-(W) 80.192987
NAD'83 UTM (M)	N. 4,349,723.1	E. 569,607.6

**LANDING POINT**

NAD'27 S.P.C.(FT)	N. 290,450.8	E. 1,805,981.2
NAD'27 GEO.	LAT-(N) 39.295427	LONG-(W) 80.185546
NAD'83 UTM (M)	N. 4,349,887.6	E. 570,247.8

**BOTTOM HOLE**

NAD'27 S.P.C.(FT)	N. 285,893.3	E. 1,807,640.0
NAD'27 GEO.	LAT-(N) 39.282949	LONG-(W) 80.179563
NAD'83 UTM (M)	N. 4,348,507.5	E. 570,776.3

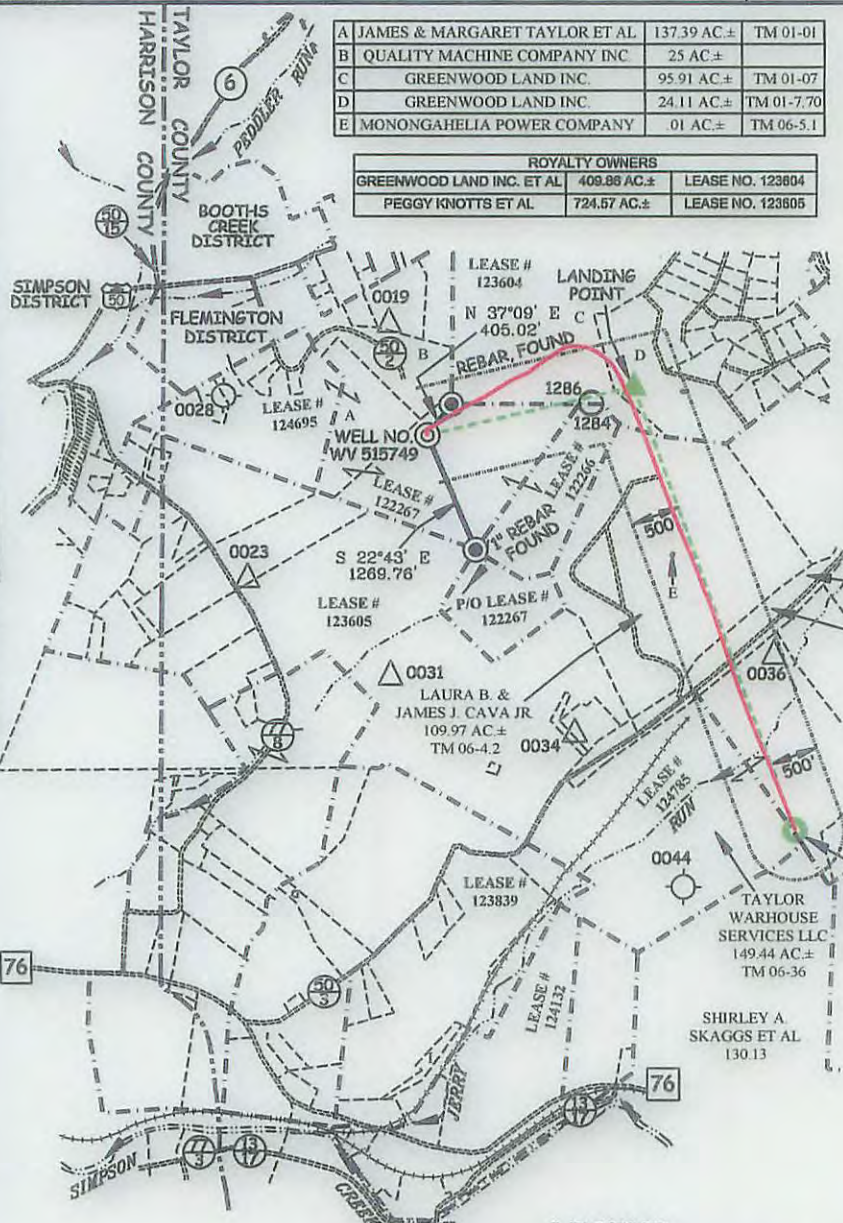

**LEGEND**

LEASE LINE	---
SURFACE LINE	- - - -
PROPOSED PATH	---
AS DRILLED PATH	---
OFFSET LINE	---
TIE LINE	---
CREEK	~~~~~
ROAD	---
COUNTY ROUTE	---
STATE ROUTE	---
PROPOSED WELL	⊙
EXISTING WELL	⊙
PERMITTED WELL	⊙
STORAGE HOLE	⊙
TAX MAP-PARCEL	00-00

**NOTES ON SURVEY**

1. NO WATER WELLS WERE FOUND WITHIN 250' OF PROPOSED GAS WELL. NO AGRICULTURAL BUILDINGS ≥ 2500 SQ. FT. OR DWELLINGS WERE FOUND WITHIN 625' OF THE CENTER OF PROPOSED WELL PAD.
2. AS DRILLED INFORMATION PROVIDED BY EQT.

**AS DRILLED COORDINATES FOR WELL NO. WV 515749**

(S.P.C. NORTH ZONE) (UTM(M) ZONE 17 NORTH)

NAD'27 S.P.C.(FT)	N. 289,946.0	E. 1,803,871.2
NAD'27 GEO.	LAT-(N) 39.293997	LONG-(W) 80.192987
NAD'83 UTM (M)	N. 4,349,723.1	E. 569,607.6

**BOTTOM HOLE**

NAD'27 S.P.C.(FT)	N. 285,898.9	E. 1,807,646.8
NAD'27 GEO.	LAT-(N) 39.282964	LONG-(W) 80.179539
NAD'83 UTM (M)	N. 4,348,509.3	E. 570,778.4

**Professional Energy Consultants**  
 A DIVISION OF SMITH LAND SURVEYING, INC.

**SLS**  
 SURVEYORS  
 ENGINEERS  
 ENVIRONMENTAL  
 PROJECT MGMT.

(204) 462-5834 WWW.SLSURVEYS.COM

I THE UNDERSIGNED, HEREBY CERTIFY THAT THIS PLAT IS CORRECT TO THE BEST OF MY KNOWLEDGE AND BELIEF AND SHOWS ALL THE INFORMATION REQUIRED BY LAW AND THE REGULATIONS ISSUED AND PRESCRIBED BY THE DIVISION OF ENVIRONMENTAL PROTECTION.

P.S. 2288 *Earl N. Thompson*



(+) DENOTES LOCATION OF WELL ON UNITED STATES TOPOGRAPHIC MAPS.

DATE SEPTEMBER 03, 20 14

REVISED SEPTEMBER 21, 20 15

OPERATORS WELL NO. WV 515749

API WELL NO. 47-091-01321H

STATE            COUNTY            PERMIT           

MINIMUM DEGREE OF ACCURACY 1/200 FILE NO. 7265AD515749

HORIZONTAL & VERTICAL CONTROL DETERMINED BY DGPS (SURVEY GRADE TIE TO CORS NETWORK) SCALE 1" = 2000'

STATE OF WEST VIRGINIA  
 DIVISION OF ENVIRONMENTAL PROTECTION  
 OFFICE OF OIL AND GAS



WELL TYPE: OIL  GAS  LIQUID INJECTION  WASTE DISPOSAL  IF "GAS" PRODUCTION  STORAGE  DEEP  SHALLOW

LOCATION: ELEVATION 1463'(GROUND)/1465'(PROPOSED) WATERSHED PEDDLER RUN

DISTRICT FLEMINGTON COUNTY TAYLOR QUADRANGLE ROSEMONT 7.5'

SURFACE OWNER JAMES M. TAYLOR ET AL ACREAGE 137.39±

ROYALTY OWNER JAMES TAYLOR (LIFE) ET AL ACREAGE 123± **02/12/2016**

PROPOSED WORK: LEASE NO. 122267

DRILL  CONVERT  DRILL DEEPER  REDRILL  FRACTURE OR STIMULATE  PLUG OFF OLD FORMATION  PERFORATE NEW FORMATION  PLUG AND ABANDON  CLEAN OUT AND REPLUG  OTHER

PHYSICAL CHANGE IN WELL (SPECIFY)            TARGET FORMATION MARCELLUS

ESTIMATED DEPTH TVD 7,632'

WELL OPERATOR EQT PRODUCTION COMPANY DESIGNATED AGENT REX C. RAY

ADDRESS 115 PROFESSIONAL PLACE P.O. BOX 280 BRIDGEPORT, WV 26330 ADDRESS 115 PROFESSIONAL PLACE P.O. BOX 280 BRIDGEPORT, WV 26330