

SURFACE HOLE SURVEYED 39° 17' 30" (NAD27)
 BOTTOM HOLE SURVEYED 39° 15' 00" (NAD27)

4709101363

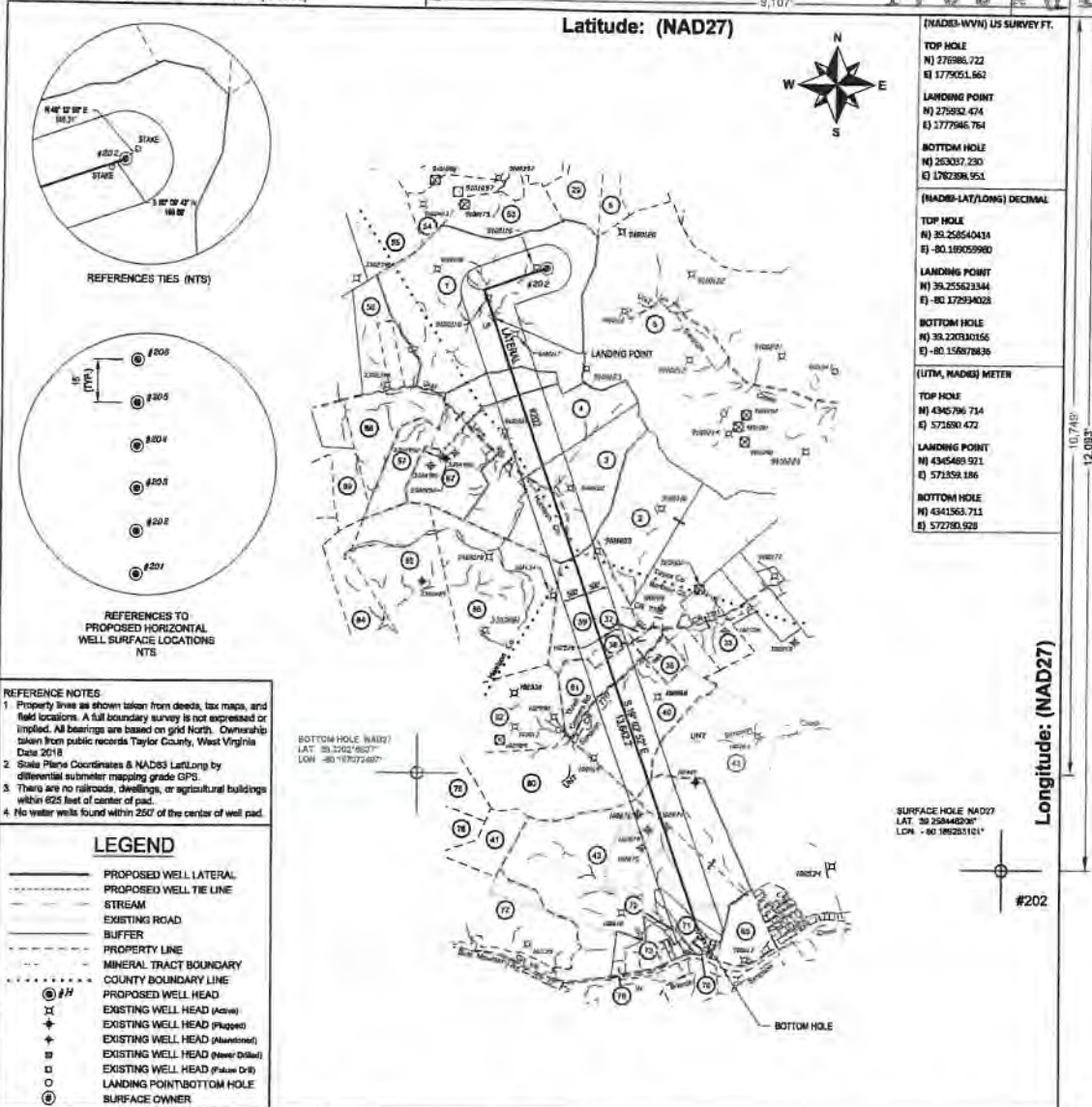

BOTTOM HOLE SURVEYED 80° 07' 30" (NAD27)
 SURFACE HOLE SURVEYED 80° 10' 00" (NAD27)

RECEIVED
 Office of Oil and Gas
 MAR 19 2021
 WV Department of Environmental Protection

05/07/2021

SURFACE PARCEL OWNER INFORMATION			ADJOINER PARCEL OWNER INFORMATION		
ID#	PARCEL NUMBER	OWNER NAME	ID#	PARCEL NUMBER	OWNER NAME
1	033-15-331-27	JOHNSON RENEE	2	001-09-9-2	STEWART FARM LLC
57	033-15-351-10	RENEE JOHNSON	5	091-04-11-1	CFS FARMS LIMITED LIABILITY CO
4	033-15-351-12	GCSTREAM LLC	6	091-04-9-22	GRIFFIN JAMES S & ELAINE M
3	033-15-351-13	GCSTREAM LLC	29	091-04-8-21	CARLYLE G MILLARD
39	001-09-9-1	STEWART FARM LLC	33	001-09-9-7	CROUSE STEPHEN DALE & MICHAEL LYNN
81	001-09-9-19	STEWART FARM LLC	35	091-09-9-20.1	SMALLWOOD RUSSELL & ANGELA WRS
40	001-09-9-20	SEESE ROBERT & BRENDA HWYS	37	001-09-9-2.1	BOARD OF EDUCATION
42	001-09-12-2	POUNO ENTERPRISES INC	38	001-09-9-3	STEWART FARM LLC
71	001-09-12.61	CHARLTON-FRYER AMANDA & TIMOTHY R CHARLTON L/E, MADELYN SUE FRYER	41	001-09-12-1	POUNO ENTERPRISES INC
			43	001-09-9-22	WOLFE LARRY, ROBERT WOLFE & STANLEY WOLFE ET UXES,
			53	091-04-7-27	CEQUEL COMMUNICATIONS LLC
			54	091-04-7-9	CEQUEL COMMUNICATIONS LLC
			55	091-04-7-8	SHIRLEY A FRUM, CLINTON A FRUM, ET UX
			56	033-15-351-9	RENEE JOHNSON
			65	001-09-12-27	WOLFE LARRY MICHAEL
			70		BROWNTON PLAN OF LOTS
			72	001-09-12.60	SCHIMANSKY STEVEN & DEBRA HWS
			73	001-09-12.42	FOSTER ERIC M & TRAG D
			76	001-09-12.41	TRADER PAUL & LORETTA
			77	001-09-11-1.2	BECKWITH LUMBER CO INC
			78	033-15-371-3	GCSTREAM LLC
			79	033-15-371-6	GCSTREAM LLC
			80	001-09-10.2	SMITH JO ANN V
			82	001-09-10.1	SMITH JO ANN V
			84	033-15-351-22	GCSTREAM LLC
			85	033-15-351-23	GCSTREAM LLC
			86	033-15-351-24	GCSTREAM LLC
			87	033-15-351-11	GCSTREAM LLC
			88	033-15-351-9	JOHNSON RENEE
			89	033-15-351-7	WARDER ORAN LEE & JANICE L

REFERENCE NOTES

- Property lines as shown taken from deeds, tax maps, and field locations. A full boundary survey is not expressed or implied. All bearings are based on grid North. Ownership taken from public records Taylor County, West Virginia Date 2018
- State Plane Coordinates & NAD83 Levelling by differential submeter mapping grade GPS
- There are no railroads, dwellings, or agricultural buildings within 525 feet of center of pad.
- No water wells found within 250' of the center of well pad.

LEGEND

	PROPOSED WELL LATERAL
	PROPOSED WELL TIE LINE
	STREAM
	EXISTING ROAD
	SUFFER
	PROPERTY LINE
	MINERAL TRACT BOUNDARY
	COUNTY BOUNDARY LINE
	PROPOSED WELL HEAD
	EXISTING WELL HEAD (As-Is)
	EXISTING WELL HEAD (Plugged)
	EXISTING WELL HEAD (Abandoned)
	EXISTING WELL HEAD (Never Drilled)
	EXISTING WELL HEAD (Flow Line)
	LANDING POINT/BOTTOM HOLE
	SURFACE OWNER

FILE#: 17078-007
 SHEET#: 2 of 2
 SCALE: 1" = 3000'
 TICK SCALE: 1" = 2000'
 MINIMUM DEGREE OF ACCURACY: 1/200
 PROVEN SOURCE OF ELEVATION: WV-RTN CORS STATION

I, THE UNDERSIGNED, HEREBY CERTIFY THAT THIS PLAT IS CORRECT TO THE BEST OF MY KNOWLEDGE AND BELIEF AND SHOWS ALL THE INFORMATION REQUIRED BY LAW AND THE REGULATIONS ISSUED AND PRESCRIBED BY THE DEPARTMENT OF ENVIRONMENTAL PROTECTION.

Signed: *Herbert L. Parsons* 3-5-2021
 P.S. #2361; Herbert L. Parsons, III P.S.



(+) DENOTES LOCATION OF WELL ON UNITED STATES TOPOGRAPHIC MAPS
 WVDEP
 OFFICE OF OIL & GAS
 801 57TH STREET
 CHARLESTON, WV 25304

Well Type: Oil Waste Disposal Production Deep
 Gas Liquid Injection Storage Shallow

WATERSHED: SIMPSON CREEK
 COUNTY / DISTRICT: TAYLOR CO. FLEMINGTON DISTRICT
 SURFACE OWNER: RENEE JOHNSON
 OIL & GAS ROYALTY OWNER: HEIRS & ASSIGNS OF EARL LAWSON, HEIRS & ASSIGNS OF DULCIE STARNEY, HEIRS & ASSIGNS OF MARTHA ROBERTS, HEIRS & ASSIGNS OF WEGIE BASTLETT, HEIRS & ASSIGNS OF BLANCHE WATSON, HEIRS & ASSIGNS OF DEZZIE BUTTS, AND HEIRS & ASSIGNS OF HASSEL LAWSON

DRILL CONVERT DRILL DEEPER REDRILL FRACTURE OR STIMULATE
 PLUG OFF FORMATION PERFORATE NEW FORMATION PLUG & ABANDON
 CLEAN OUT & REPLUG OTHER CHANGE SPECIFY: _____

TARGET FORMATION: MARCELLUS

ESTIMATED DEPTH: TVD: 7,903.5' TMD: 22,136.9'

WELL OPERATOR: ARSENAL RESOURCES
 ADDRESS: 6031 WALLACE ROAD EXTENSION # 300
 CITY: WEXFORD STATE: PA ZIP: 15090

DATE: MARCH 5, 2021

JOHNSON TFP-40
 OPERATOR'S WELL #: # 202

API WELL #: 47 091 0363
 STATE COUNTY PERMIT

ELEVATION: 1,332.5
 QUADRANGLE: ROSEMONT, WV
 ACREAGE: 284 ±
 ACREAGE: 284 ±

DESIGNATED AGENT: GARY SHORT
 ADDRESS: 833 WEST MAIN STREET
 CITY: BRIDGEPORT STATE: WV ZIP: 26330

RECEIVED
 Office of Oil and Gas
 MAR 19 2021
 WV Department of Environmental Protection

05/07/2021