

**ARMSTRONG II LEASE  
WELL NO. 214  
ARSENAL RESOURCES**

5,223' B.H. 150' T.H.

T.H. LATITUDE 39°17'30"  
B.H. LATITUDE 39°20'00" T.H.

T.H. LONGITUDE 80°05'00"  
B.H. LONGITUDE 80°05'00"

PARCEL	ADJOINING SURFACE OWNER	ACRES
3-16-33	MARK A. CURREY, ET AL	35.00
3-16-34	BRADY LEE KNOTTS	1.17
3-16-36	JASON KNOTTS	4.80
3-16-37	ARK LAND LLC	1.00
3-16-18	MARK A. CURREY, ET AL	18.5
3-16-61.1	BYRON D. & ELAINE D. GILBERT	6.55
3-16-61.2	NANCY B. BAKER (LF), ET AL	16.29
3-16-62	ERNEST C. HAWKINBERRY (LIFE), ET AL	55.60
3-20-3.2	REBECCA J. BARTLETT	8.40
3-20-4	RALPH & CRYSTAL L. MORRIS	79.65
5-4-15	MARK A. CURREY	108.46
5-4-15.1	CHAD L. CURREY	7.38
5-4-15.3	JODI DARLENE & WILLIE JOE HAUGHT	1.03
5-4-51	GEORGE R. WILLIAMS	168.22
5-4-52	ARK LAND LLC	69.75
5-4-52.1	ARK LAND LLC	2.25
5-5-15.1	TAYLOR COUNTY FAIR ASSOCIATION	54.5
5-5-15.2	TAYLOR COUNTY FAIR ASSOCIATION	3.20
5-5-15.4	STATE OF WEST VIRGINIA (WV DEPT OF AGRICULTURE)	2.84
5-5-15.5	STATE OF WEST VIRGINIA (WV DEPT OF AGRICULTURE)	6.62
5-5-17.1	MATTHEW ALLEN & NORMA JEAN CHENOWETH	21.31
5-8-13	MICHAEL EUGENE & BETH ANN WININGER	16.74
5-8-15	ARK LAND LLC	106.82
5-8-17	ARK LAND LLC	1.735
5-8-20	ARK LAND LLC	23.00
5-8-21.1	DIANNA I. LEONELLI	1.05
5-8-22.1	H. THOMAS ADKINS, JR.	1.29
5-8-23	TRINA RAGER	1.1
5-8-24	TRINA RAGER	35.36
5-8-30	RODNEY E. & LINDA S. MCQUAIN	62.54
5-9-1	ARK LAND LLC	74.00
5-9-2	ARK LAND LLC	33.1
5-9-56	COALQUEST DEVELOPMENT LLC	55.75
5-9-57	COALQUEST DEVELOPMENT LLC	118.00
5-9-58	ARK LAND LLC	91.45
5-9-59	ARK LAND LLC	28.50
5-9-60	ARK LAND LLC	50.02
5-9-63.3	COALQUEST DEVELOPMENT LLC	85.45
5-12-3	ROBERT L. JR. & PATRICIA LYNN CARPENTER	117.94
5-12-33.1	HARRY V. & PATRICIA J. JOHNSON	89.30
5-12-34.1	BOW SMITH	4.825
5-12-35.2	MARIE ELEANORE & KEITH QUEEN (LIFE), ET AL	2.00
5-12-89	LONG RUN FELLOWSHIP CHURCH	0.36
5-13-13.1	JERRY LEE JR. & MARSHA A. WELCH	5.03
5-13-15	TINA L. FREEZE	14.98
5-13-16.1	ALLISON SIMMONS	1.59
5-13-16.2	TRS OF LONG RUN FREE WILL BAPTIST CHURCH	6372.98 SQ FT
5-13-65	LONG RUN FELLOWSHIP CHURCH	1.341
5-13-71	TRINA F. RAGER	11.25
5-13-71.1	ALLISON SIMMONS	5.00

(S.P.C. NORTH ZONE) (UTM(M) ZONE 17 NORTH)

NAD'83 S.P.C.(FT)	N. 288,593.89	E. 1,803,252.68
NAD'83 GEO.	LAT.-(N) 39.291146	LONG.-(W) 80.083862
NAD'83 UTM (M)	N. 4,349,486.14	E. 579,004.50
<b>LANDING POINT</b>		
NAD'83 S.P.C.(FT)	N. 289,216.5	E. 1,802,861.9
NAD'83 GEO.	LAT.-(N) 39.292573	LONG.-(W) 80.085255
NAD'83 UTM (M)	N. 4,349,643.4	E. 578,682.8
<b>BOTTOM HOLE</b>		
NAD'83 S.P.C.(FT)	N. 302,500.9	E. 1,798,269.2
NAD'83 GEO.	LAT.-(N) 39.328962	LONG.-(W) 80.101798
NAD'83 UTM (M)	N. 4,353,667.5	E. 577,416.2

TAG	SURFACE OWNER	PARCEL	ACRES
A	ROBERT L. & JULIE A. ARMSTRONG	5-12-1	65.375
B	ROBERT L. & JULIE A. ARMSTRONG	9-12-90	5.00
C	JOSEPH & LACEY N. FREY	5-13-71.2	8.35
D	ARK LAND COMPANY	5-13-71.3	27.52
E	HAROLD THOMAS & MARY LOU ADKINS	5-8-22	34.77
F	COALQUEST DEVELOPMENT LLC (C/O ARK LAND CO.)	5-9-57.1	120.00
G	ARK LAND COMPANY	5-8-21	66.95
H	ARK LAND COMPANY	5-8-14	17.00
I	ARK LAND COMPANY	5-8-19	42.23
J	ARK LAND COMPANY	5-8-18	73.50
K	STATE OF W.V. INDUSTRIAL SCHOOL FOR BOYS	5-5-15	913.69
L	TIMOTHY R. GERARD, ET AL	5-5-14	15.63
M	LARRY MCDANIEL (HEIRS)	5-5-13	4.98
N	GEORGE L. OR RUBY E. SIMPSON	5-5-12	2.53
O	STATE OF W.V. (NORTHWESTERN TURNPIKE)	N/A	N/A
P	BRADY KNOTTS	3-16-35	8.32

**REFERENCES**

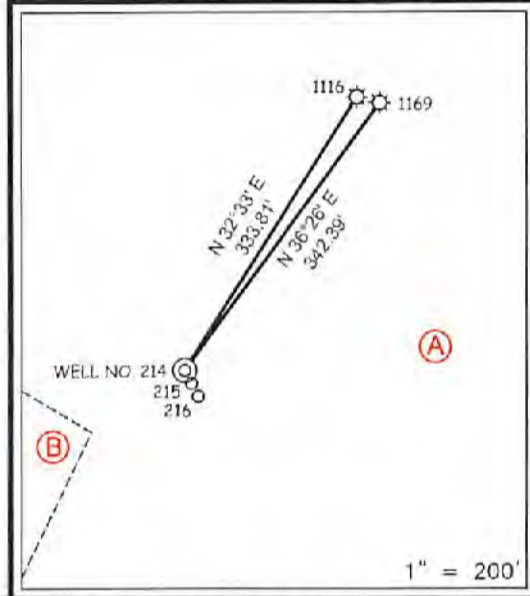

RECEIVED  
Office of Oil and Gas  
FEB 3 2022  
WV Department of  
Environmental Protection

**NOTES ON SURVEY**

- NO WATER WELLS WERE FOUND WITHIN 250' OF PROPOSED GAS WELL. NO AGRICULTURAL BUILDINGS > 2500 SQ. FT. OR DWELLINGS WERE FOUND WITHIN 625' OF THE CENTER OF PROPOSED WELL PAD.
- WELL SPOT CIRCLE & TOPD MARK SCALE ARE 1"=2000'
- THERE IS ONE (1) HOUSE TRAILER AND ONE (1) HUNTING CABIN WITHIN WITHIN 625 FEET. NEITHER STRUCTURE APPEAR TO BE OCCUPIED AND THE HOUSE TRAILER APPEARS TO BE DILAPIDATED.



12 Yannoni Drive | Box 150 | Glenville, WV 26031 | 304.462.5634  
1412 Kanawha Boulevard, East | Charleston, WV 25301 | 304.546.3952  
254 East Backley Bypass | Beckley, WV 25801 | 304.255.5296  
sllw.com

I, THE UNDERSIGNED, HEREBY CERTIFY THAT THIS PLAT IS CORRECT TO THE BEST OF MY KNOWLEDGE AND BELIEF AND SHOWS ALL THE INFORMATION REQUIRED BY LAW AND THE REGULATIONS ISSUED AND PRESCRIBED BY THE DIVISION OF ENVIRONMENTAL PROTECTION.



P.S. 677 *Gregory A. Smith*

(\*) DENOTES LOCATION OF WELL ON UNITED STATES TOPOGRAPHIC MAPS  
 DATE NOVEMBER 9, 20 21  
 REVISED \_\_\_\_\_, 20 \_\_\_\_\_  
 OPERATORS WELL NO. 214  
 API WELL NO. 47 - 091 - 01365  
 STATE COUNTY PERMIT

MINIMUM DEGREE OF ACCURACY 1 / 2500 FILE NO. 9111-Arsenal-SURV-P.m214-R00-211029-KGM.cwg  
 HORIZONTAL & VERTICAL CONTROL DETERMINED BY: DGPS (SURVEY GRADE TIE TO CORS NETWORK) SCALE 1" = 2000'

STATE OF WEST VIRGINIA  
 DIVISION OF ENVIRONMENTAL PROTECTION  
 OFFICE OF OIL AND GAS

WELL TYPE: OIL  GAS  LIQUID INJECTION  WASTE DISPOSAL  IF "GAS" PRODUCTION  STORAGE  DEEP  SHALLOW

LOCATION: GROUND = 1291.00' PROPOSED = 1293.72' WATERSHED LONG RUN  
 DISTRICT COURTHOUSE COUNTY TAYLOR QUADRANGLE GRAFTON

SURFACE OWNER ROBERT L. & JULIE A. ARMSTRONG ACREAGE 65.375±  
 ROYALTY OWNER ROBERT L. & JULIE A. ARMSTRONG ET AL ACREAGE 65.375± **03/11/2022**

PROPOSED WORK: LEASE NO. SEE WW-6A1  
 DRILL  CONVERT  DRILL DEEPER  REDRILL  FRACTURE OR STIMULATE  PLUG OFF OLD FORMATION  PERFORATE NEW FORMATION  PLUG AND ABANDON  CLEAN OUT AND REPLUG  OTHER

PHYSICAL CHANGE IN WELL (SPECIFY) \_\_\_\_\_ TARGET FORMATION MARCELLUS  
 ESTIMATED DEPTH TMD 22,215 / TVD 7,789'

WELL OPERATOR ARSENAL RESOURCES DESIGNATED AGENT GARY SHORT  
 ADDRESS 6031 WALLACE RD. EXT. SUITE 300 ADDRESS 633 WEST MAIN STREET  
WEXFORD, PA 15090 BRIDGEPORT, WV 26330

COUNTY NAME PERMIT



**ARMSTRONG II LEASE  
WELL NO. 214  
ARSENAL RESOURCES**

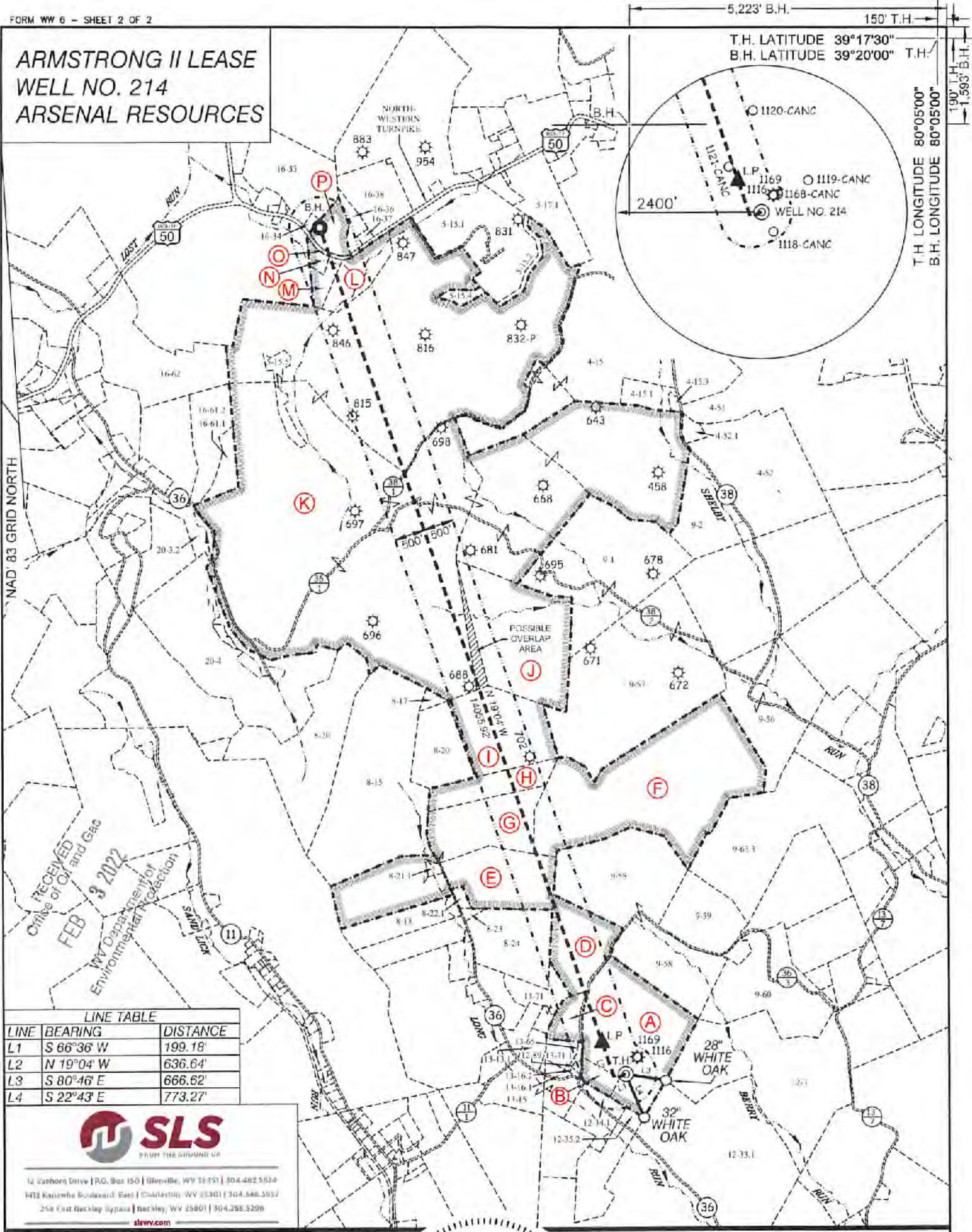

**LINE TABLE**

LINE	BEARING	DISTANCE
L1	S 66°36' W	199.18'
L2	N 19°04' W	636.64'
L3	S 80°46' E	666.62'
L4	S 22°43' E	773.27'



12 Vanhorn Drive | P.O. Box 150 | Glenville, WV 26031 | 304.482.5524  
 1412 Kanawha Boulevard East | Charleston, WV 25301 | 304.548.5927  
 258 East Beckley Bypass | Beckley, WV 25801 | 304.265.5286  
 sls.com

(S.P.C. NORTH ZONE) (UTM(M) ZONE 17 NORTH)

NAD'83 S.P.C. (FT)	N. 298,893.89	E. 1,803,252.68
NAD'83 GEO.	LAT-(N) 39.291146	LONG-(W) 80.093052
NAD'83 UTM (M)	N. 4,349,486.14	E. 579,004.50
<b>LANDING POINT</b>		
NAD'83 S.P.C. (FT)	N. 289,216.5	E. 1,802,861.9
NAD'83 GEO.	LAT-(N) 39.292579	LONG-(W) 80.095255
NAD'83 UTM (M)	N. 4,349,643.4	E. 578,882.8
<b>BOTTOM HOLE</b>		
NAD'83 S.P.C. (FT)	N. 302,503.9	E. 1,798,269.2
NAD'83 GEO.	LAT-(N) 39.328962	LONG-(W) 80.101796
NAD'83 UTM (M)	N. 4,353,667.5	E. 577,416.2



(+) DENOTES LOCATION OF WELL ON UNITED STATES TOPOGRAPHIC MAPS

P.S. 677 *Gregory A. Smith*

**LEGEND**

- LEASE LINE
- SURFACE LINE
- WELL LATERAL
- OFFSET LINE
- TIE LINE
- CREEK
- ROAD
- COUNTY ROUTE
- PROPOSED WELL
- EXISTING WELL
- PERMITTED WELL
- TAX MAP-PARCEL
- SURFACE OWNER (SEE TABLE)
- LEASE # (SEE WW-6A1)

SCALE 1" = 2000' FILE NO. \_\_\_\_\_

DATE NOVEMBER 9, 20 21

REVISED \_\_\_\_\_, 20 \_\_\_\_\_

OPERATORS WELL NO. 214

API WELL NO. 47 - 091 - 01365

STATE COUNTY PERMIT

STATE OF WEST VIRGINIA  
 DIVISION OF ENVIRONMENTAL PROTECTION  
 OFFICE OF OIL AND GAS

WELL OPERATOR ARSENAL RESOURCES DESIGNATED AGENT GARY SHORT

ADDRESS 6031 WALLACE RD. EXT. SUITE 300 ADDRESS 633 WEST MAIN STREET

WEXFORD, PA 15090 BRIDGEPORT, WV 26330

COUNTY NAME PERMIT



**ARMSTRONG II LEASE  
WELL NO. 214  
ARSENAL RESOURCES**

5,223' B.H. 150' T.H.

T.H. LATITUDE 39°17'30"  
B.H. LATITUDE 39°20'00" T.H.

T.H. LONGITUDE 80°05'00"  
B.H. LONGITUDE 80°05'00"

PARCEL	ADJOINING SURFACE OWNER	ACRES
3-16-33	MARK A. CURREY, ET AL	35.00
3-16-34	BRADY LEE KNOTTS	1.17
3-16-36	JASON KNOTTS	4.80
3-16-37	ARK LAND LLC	1.00
3-16-38	MARK A. CURREY, ET AL	18.5
3-16-61.1	BYRON D. & ELAINE D. GILBERT	6.55
3-16-61.2	NANCY B. BAKER (LF), ET AL	16.29
3-16-62	ERNEST C. HAWKINBERRY (LIFE), ET AL	55.60
3-20-3.2	REBECCA J. BARTLETT	8.40
3-20-4	RALPH & CRYSTAL L. MORRIS	79.65
5-4-15	MARK A. CURREY	108.46
5-4-15.1	CHAD I. CURREY	7.38
5-4-15.3	JODI DARLENE & WILLIE JOE HAUGHT	1.03
5-4-51	GEORGE R. WILLIAMS	168.22
5-4-52	ARK LAND LLC	69.75
5-4-52.1	ARK LAND LLC	2.25
5-5-15.1	TAYLOR COUNTY FAIR ASSOCIATION	54.5
5-5-15.2	TAYLOR COUNTY FAIR ASSOCIATION	3.20
5-5-15.4	STATE OF WEST VIRGINIA (WV DEPT OF AGRICULTRE)	2.84
5-5-15.5	STATE OF WEST VIRGINIA (WV DEPT OF AGRICULTRE)	6.62
5-5-17.1	MATTHEW ALLEN & NORMA JEAN CHENOWETH	21.31
5-8-13	MICHAEL EUGENE & BETH ANN WININGER	16.74
5-8-15	ARK LAND LLC	106.82
5-8-17	ARK LAND LLC	1.735
5-8-20	ARK LAND LLC	23.00
5-8-21.1	DIANNA I. LEONELLI	1.05
5-8-22.1	H. THOMAS ADKINS, JR.	1.29
5-8-23	TRINA RAGER	1.1
5-8-24	TRINA RAGER	35.36
5-8-30	RODNEY E. & LINDA S. MCQUAIN	62.54
5-9-1	ARK LAND LLC	74.00
5-9-2	ARK LAND LLC	33.1
5-9-36	COALQUEST DEVELOPMENT LLC	55.75
5-9-57	COALQUEST DEVELOPMENT LLC	118.00
5-9-58	ARK LAND LLC	91.45
5-9-59	ARK LAND LLC	28.50
5-9-60	ARK LAND LLC	30.02
5-9-63.3	COALQUEST DEVELOPMENT LLC	85.45
5-12-3	ROBERT L. JR. & PATRICIA LYNN CARPENTER	117.94
5-12-33.1	HARRY V. & PATRICIA J. JOHNSON	89.30
5-12-34.1	BOW SMITH	4.825
5-12-35.2	MARIE ELEANORE & KEITH QUEEN (LIFE), ET AL	2.00
5-12-89	LONG RUN FELLOWSHIP CHURCH	0.36
5-13-13.1	JERRY LEE JR. & MARSHA A. WELCH	5.03
5-13-15	TINA L. FREEZE	14.98
5-13-16.1	ALLISON SIMMONS	1.59
5-13-16.2	TRS OF LONG RUN FREE WILL BAPTIST CHURCH	6372.98 SQ FT
5-13-65	LONG RUN FELLOWSHIP CHURCH	1.341
5-13-71	TRINA F. RAGER	11.25
5-13-71.1	ALLISON SIMMONS	5.00

(S.P.C. NORTH ZONE) (UTM(M) ZONE 17 NORTH)  
 NAD'83 S.P.C. (FT) N. 288,693.89 E. 1,803,252.88  
 NAD'83 GEO. LAT-(N) 39,291146 LONG-(W) 80.083862  
 NAD'83 UTM (M) N. 4,349,486.14 E. 579,004.50  
**LANDING POINT**  
 NAD'83 S.P.C. (FT) N. 289,216.5 E. 1,802,861.9  
 NAD'83 GEO. LAT-(N) 39.292573 LONG-(W) 80.085255  
 NAD'83 UTM (M) N. 4,349,643.4 E. 578,882.8  
**BOTTOM HOLE**  
 NAD'83 S.P.C. (FT) N. 302,500.9 E. 1,788,269.2  
 NAD'83 GEO. LAT-(N) 39.328962 LONG-(W) 80.101788  
 NAD'83 UTM (M) N. 4,353,867.5 E. 577,416.2

TAG	SURFACE OWNER	PARCEL	ACRES
A	ROBERT L. & JULIE A. ARMSTRONG	5-12-1	65.375
B	ROBERT L. & JULIE A. ARMSTRONG	9-12-90	5.00
C	JOSEPH & LACEY N. FREY	5-13-71.2	8.35
D	ARK LAND COMPANY	5-13-71.3	27.52
E	HAROLD THOMAS & MARY LOU ADKINS	5-8-22	34.77
F	COALQUEST DEVELOPMENT LLC (C/O ARK LAND CO.)	5-9-57.1	120.00
G	ARK LAND COMPANY	5-8-21	66.95
H	ARK LAND COMPANY	5-8-14	17.00
I	ARK LAND COMPANY	5-8-19	42.23
J	ARK LAND COMPANY	5-8-18	73.50
K	STATE OF W.V. INDUSTRIAL SCHOOL FOR BOYS	5-5-15	913.69
L	TIMOTHY R. GERARD, ET AL	5-5-14	15.63
M	LARRY MCDANIEL (HEIRS)	5-5-13	4.98
N	GEORGE L. OR RUBY E. SIMPSON	5-5-12	2.53
O	STATE OF W.V. (NORTHWESTERN TURNPIKE)	N/A	N/A
P	BRADY KNOTTS	3-16-35	8.32

**REFERENCES**

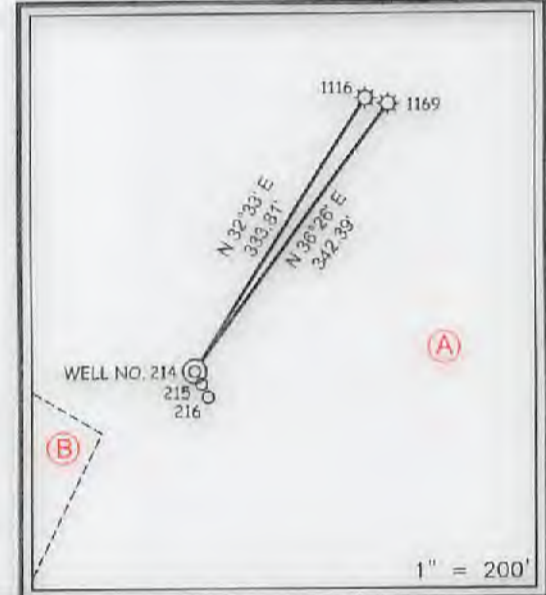

**NOTES ON SURVEY**

- NO WATER WELLS WERE FOUND WITHIN 250' OF PROPOSED GAS WELL. NO AGRICULTURAL BUILDINGS > 2500 SQ. FT OR DWELLINGS WERE FOUND WITHIN 625' OF THE CENTER OF PROPOSED WELL PAD.
- WELL SPOT CIRCLE & TOPD MARK SCALE ARE 1"=2000'
- THERE IS ONE (1) HOUSE TRAILER AND ONE (1) HUNTING CABIN WITHIN WITHIN 625 FEET. NEITHER STRUCTURE APPEAR TO BE OCCUPIED AND THE HOUSE TRAILER APPEARS TO BE DILAPIDATED.

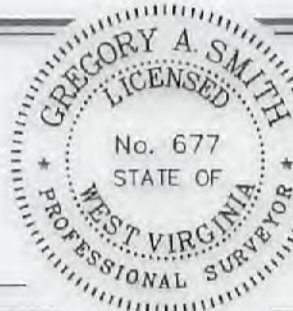

I THE UNDERSIGNED, HEREBY CERTIFY THAT THIS PLAT IS CORRECT TO THE BEST OF MY KNOWLEDGE AND BELIEF AND SHOWS ALL THE INFORMATION REQUIRED BY LAW AND THE REGULATIONS ISSUED AND PRESCRIBED BY THE DIVISION OF ENVIRONMENTAL PROTECTION.

P.S. 677 *Gregory A. Smith*

(+) DENOTES LOCATION OF WELL ON UNITED STATES TOPOGRAPHIC MAPS  
 DATE NOVEMBER 9 20 21  
 REVISED 20  
 OPERATORS WELL NO. 214  
 API WELL NO. 47 - 091 - 01365  
 STATE COUNTY PERMIT

MINIMUM DEGREE OF ACCURACY 1/2500  
 FILE NO. 9111-Arsenal-SURV-Plat214-R00-211029-RGM.dwg  
 HORIZONTAL & VERTICAL CONTROL DETERMINED BY DGPS (SURVEY GRADE TIE TO CORS NETWORK)  
 SCALE 1" = 2000'

STATE OF WEST VIRGINIA  
 DIVISION OF ENVIRONMENTAL PROTECTION  
 OFFICE OF OIL AND GAS

WELL TYPE: OIL \_\_\_ GAS  INJECTION \_\_\_ WASTE DISPOSAL \_\_\_ IF "GAS" PRODUCTION  STORAGE \_\_\_ DEEP \_\_\_ SHALLOW   
 LOCATION: GROUND = 1291.00' PROPOSED = 1293.72' WATERSHED LONG RUN  
 DISTRICT COURTHOUSE COUNTY TAYLOR QUADRANGLE GRAFTON  
 SURFACE OWNER ROBERT L. & JULIE A. ARMSTRONG ACREAGE 65.375±  
 ROYALTY OWNER ROBERT L. & JULIE A. ARMSTRONG ET AL ACREAGE 65.375±  
 PROPOSED WORK: DRILL  CONVERT \_\_\_ DRILL DEEPER \_\_\_ REDRILL \_\_\_ FRACTURE OR STIMULATE  PLUG OFF OLD FORMATION \_\_\_ PERFORATE NEW FORMATION \_\_\_ PLUG AND ABANDON \_\_\_ CLEAN OUT AND REPLUG \_\_\_ OTHER \_\_\_  
 PHYSICAL CHANGE IN WELL (SPECIFY) TARGET FORMATION MARCELLUS  
 ESTIMATED DEPTH TMD 22,215 / TVD 7,789'

WELL OPERATOR ARSENAL RESOURCES DESIGNATED AGENT GARY SHORT  
 ADDRESS 6031 WALLACE RD. EXT. SUITE 300 WEXFORD, PA 15090 ADDRESS 633 WEST MAIN STREET BRIDGEPORT, WV 26330

COUNTY NAME PERMIT

03/11/2022



**ARMSTRONG II LEASE  
WELL NO. 214  
ARSENAL RESOURCES**

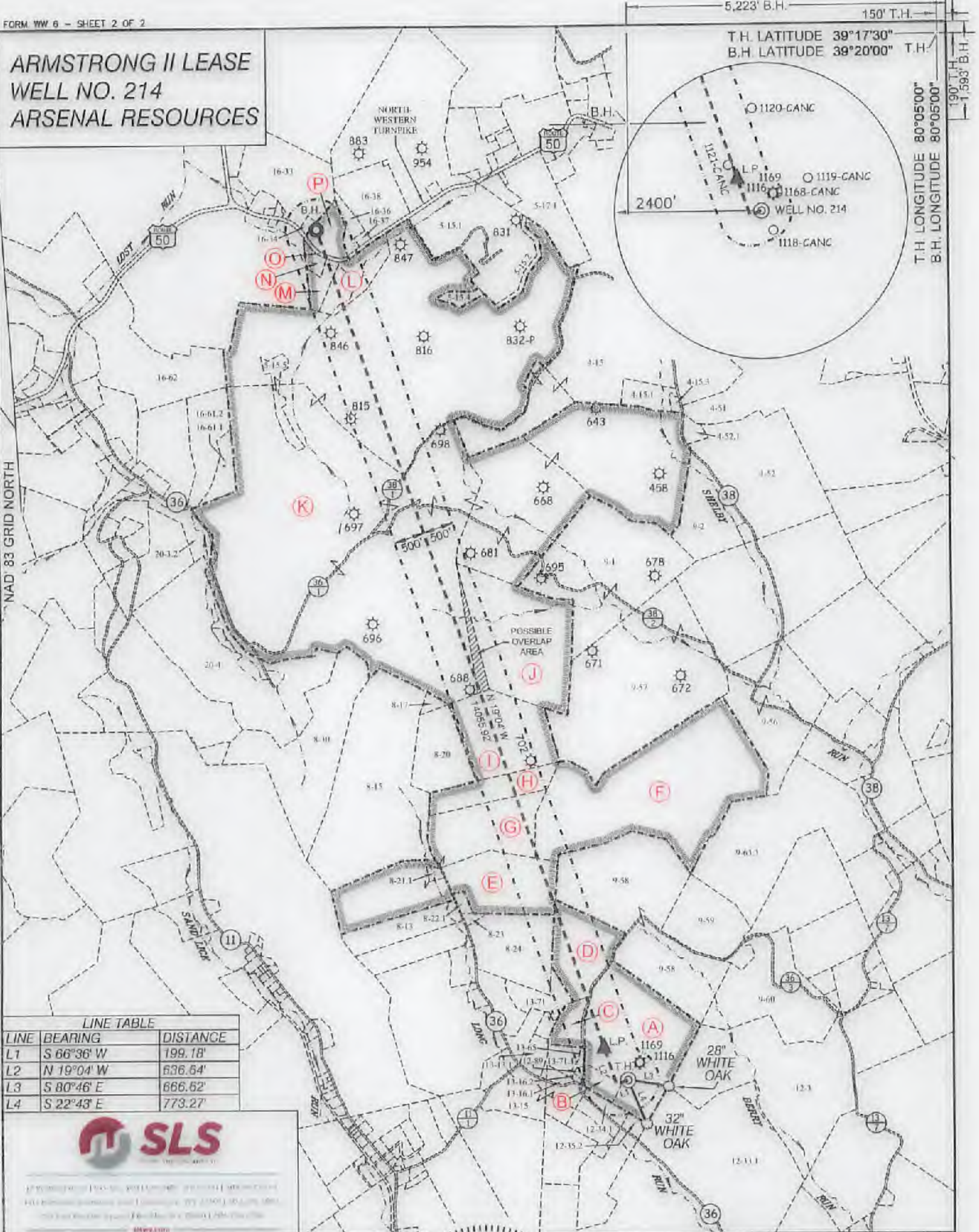

**LINE TABLE**

LINE	BEARING	DISTANCE
L1	S 66°36' W	199.18'
L2	N 19°04' W	636.64'
L3	S 80°46' E	666.62'
L4	S 22°43' E	773.27'



(S.P.C. NORTH ZONE) (UTM(M) ZONE 17 NORTH)

NAD'83 S.P.C. (FT)	N. 286,693.69	E. 1,803,252.68
NAD'83 GEO.	LAT-(N) 39.291146	LONG-(W) 80.083662
NAD'83 UTM (M)	N. 4,349,486.14	E. 679,004.50
<b>LANDING POINT</b>		
NAD'83 S.P.C. (FT)	N. 289,216.5	E. 1,802,861.9
NAD'83 GEO.	LAT-(N) 39.292573	LONG-(W) 80.085255
NAD'83 UTM (M)	N. 4,349,843.4	E. 678,882.8
<b>BOTTOM HOLE</b>		
NAD'83 S.P.C. (FT)	N. 302,500.9	E. 1,798,269.2
NAD'83 GEO.	LAT-(N) 39.328962	LONG-(W) 80.101796
NAD'83 UTM (M)	N. 4,353,667.5	E. 577,418.2



(+) DENOTES LOCATION OF WELL ON UNITED STATES TOPOGRAPHIC MAPS

P.S. 677 *Gregory A. Smith*

**LEGEND**

- LEASE LINE
- SURFACE LINE
- WELL LATERAL OFFSET LINE
- TIE LINE
- CREEK
- ROAD
- COUNTY ROUTE
- PROPOSED WELL
- EXISTING WELL
- PERMITTED WELL
- TAX MAP-PARCEL
- SURFACE OWNER (SEE TABLE)
- LEASE # (SEE WW-6A1)

**03/14/2022**

SCALE 1" = 2000' FILE NO. 911-Arsenal-CURY-Flat 214-001 21 W28-100M.dwg

DATE NOVEMBER 9, 20 21

REVISED \_\_\_\_\_, 20 \_\_\_\_\_

OPERATORS WELL NO. 214

API WELL NO. 47 - 091 - 01365

NO STATE COUNTY PERMIT

STATE OF WEST VIRGINIA  
DIVISION OF ENVIRONMENTAL PROTECTION  
OFFICE OF OIL AND GAS

WELL OPERATOR ARSENAL RESOURCES DESIGNATED AGENT GARY SHORT

ADDRESS 6031 WALLACE RD. EXT. SUITE 300 ADDRESS 633 WEST MAIN STREET  
WEXFORD, PA 15090 BRIDGEPORT, WV 26330

COUNTY NAME PERMIT



# PROPOSED ARMSTRONG II WELLS 214-216

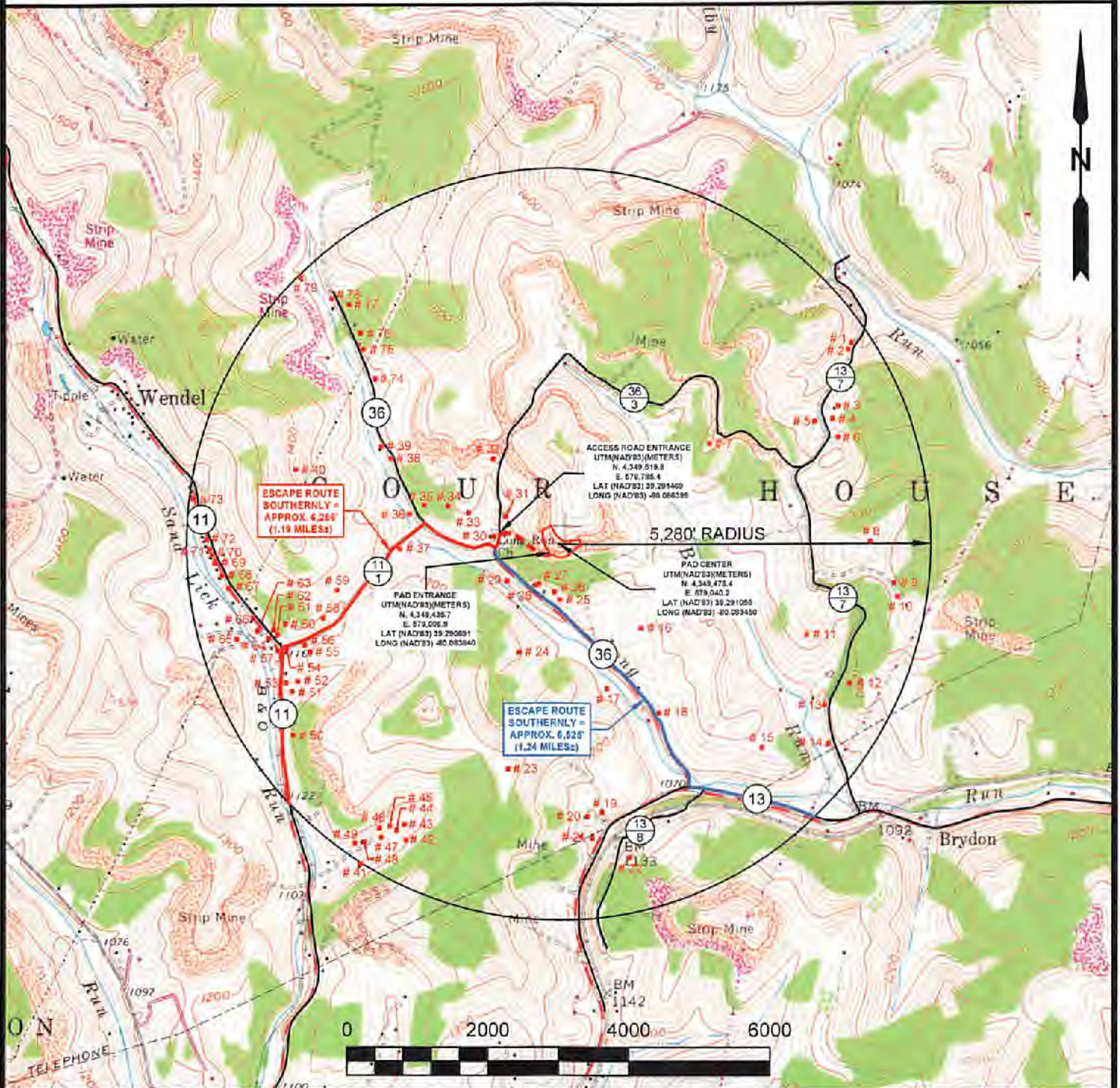

NOTE: THERE APPEARS TO BE SEVENTY-EIGHT (78) RESIDENCES, NO BUSINESS OR COMMERCIAL LOCATIONS AND ONE (1) CHURCH WITHIN 5,280'.



12 Vanston Drive | P.O. Box 450 | Glenview, WY 26551 | 304.482.5654  
1812 Kanawha Boulevard, East | Charleston, WV 25301 | 304.546.3333  
234 Earl Beckley Bypass | Beckley, WV 25801 | 304.255.5298  
slsvv.com

TOPO SECTION:

GRAFTON 7.5'

COUNTY

DISTRICT

TAYLOR

COURTHOUSE

DRAWN BY

JOB NO.

OPERATOR:

PREPARED FOR:  
ARSENAL RESOURCES  
6031 WALLACE RD. EXT.  
SUITE 300  
WEXFORD, PA 15090

DATE

SCALE

K.G.M.

9111

09/08/2021

1" - 2000'



03/11/2022



# PROPOSED ARMSTRONG II PRODUCTION EQUIPMENT

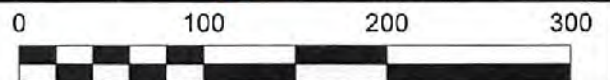
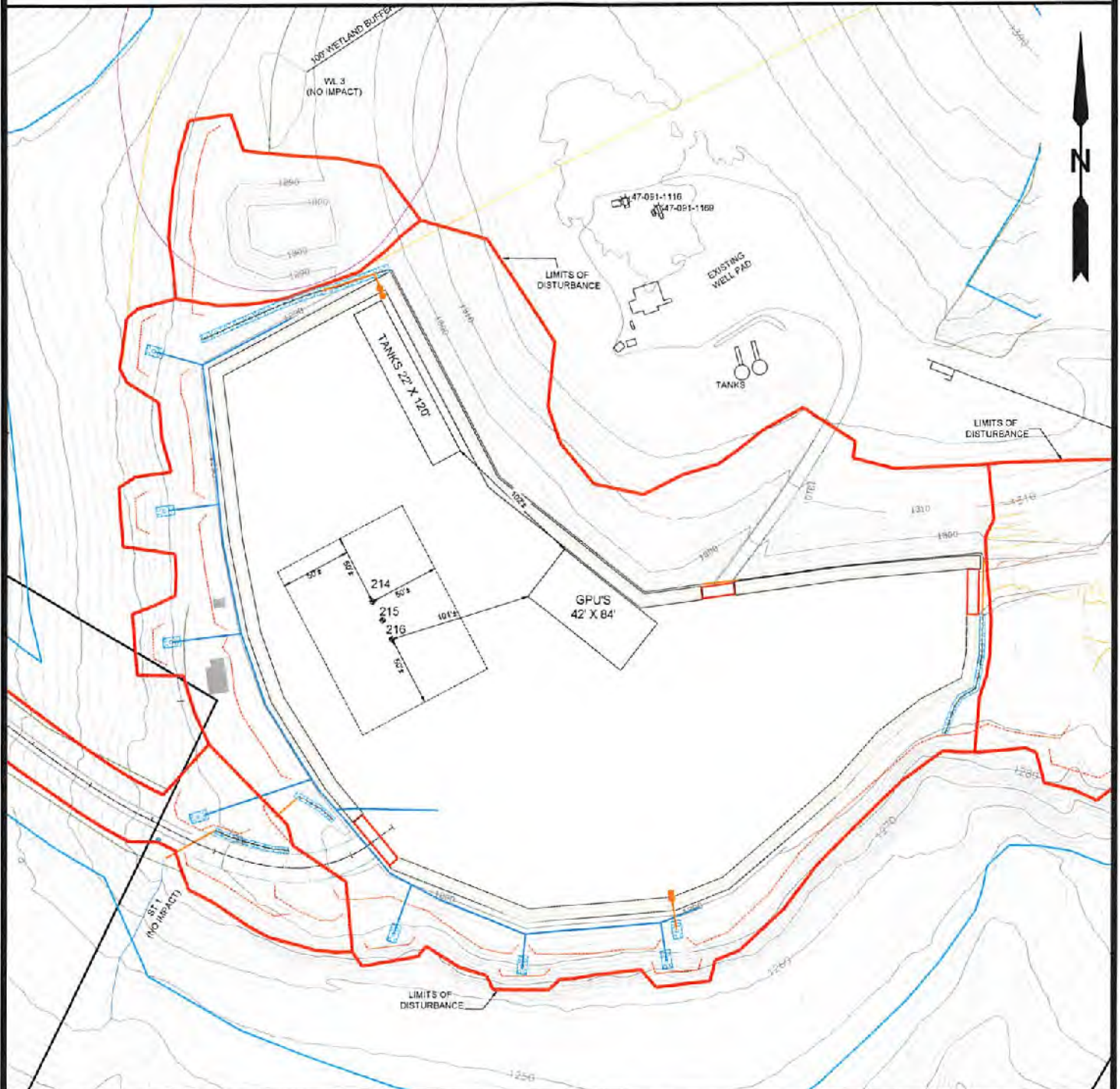

12 Vanhorn Drive | P.O. Box 150 | Glenville, WV 26351 | 804.462.8634  
 1412 Kanawha Boulevard, East | Charleston, WV 25301 | 304.346.3952  
 254 East Beckley Bypass | Beckley, WV 25801 | 304.255.5296  
[slswv.com](http://slswv.com)

COUNTY		DISTRICT		OPERATOR:	
TAYLOR		COURTHOUSE		PREPARED FOR: ARSENAL RESOURCES 6031 WALLACE RD. EXT. SUITE 300 WEXFORD, PA 15090	
DRAWN BY	JOB NO.	DATE	SCALE		
C.P.M.	9111	09-07-2021	1" = 100'		



03/11/2022



# PROPOSED ARMSTRONG II WELLS 214-216

RECEIVED  
Office of Oil and Gas

FEB 3 2022

WV Department of  
Environmental Protection

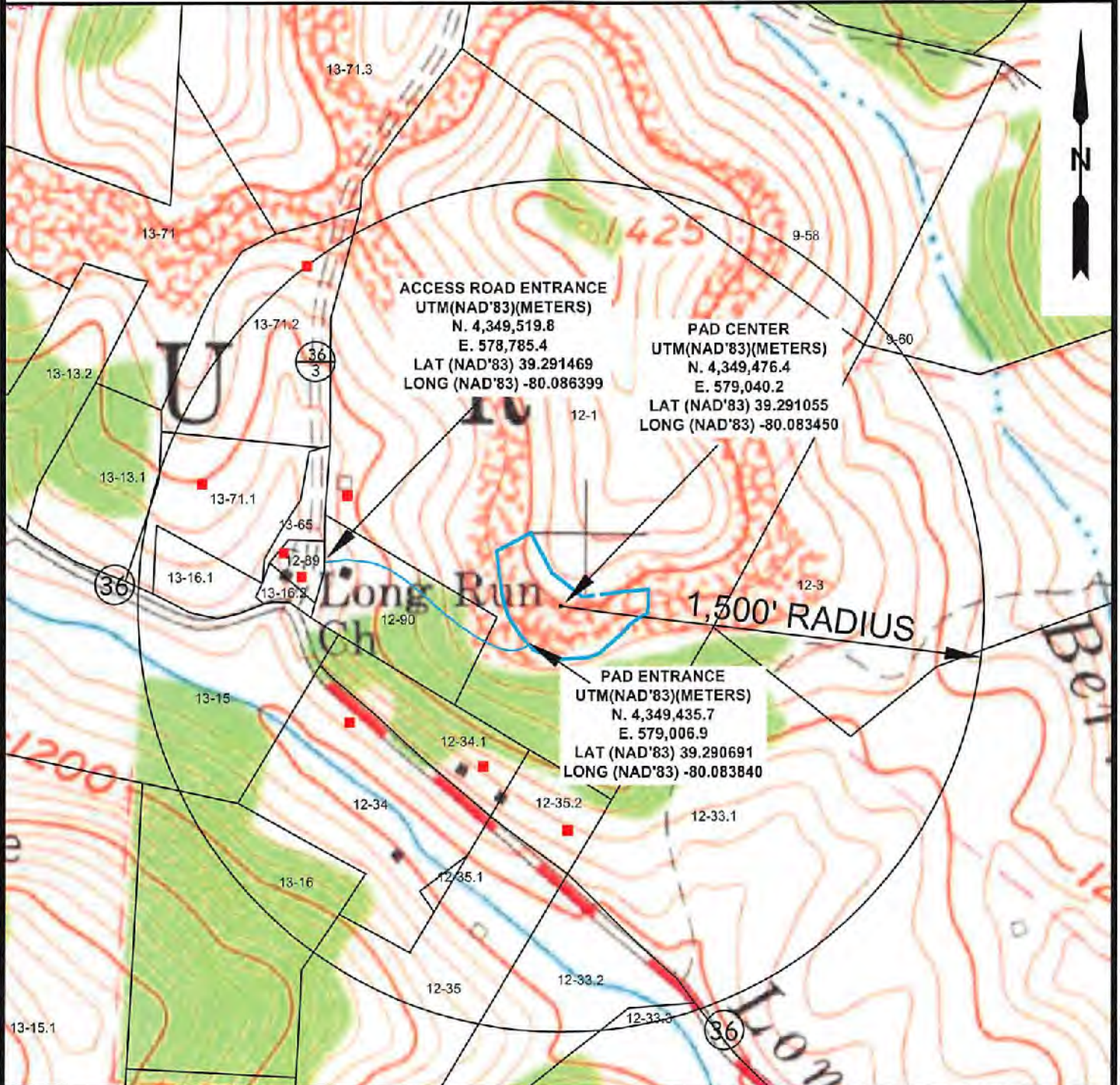

**ACCESS ROAD ENTRANCE**  
UTM(NAD'83)(METERS)  
N. 4,349,519.8  
E. 578,785.4  
LAT (NAD'83) 39.291469  
LONG (NAD'83) -80.086399

**PAD CENTER**  
UTM(NAD'83)(METERS)  
N. 4,349,476.4  
E. 579,040.2  
LAT (NAD'83) 39.291055  
LONG (NAD'83) -80.083450

**PAD ENTRANCE**  
UTM(NAD'83)(METERS)  
N. 4,349,435.7  
E. 579,006.9  
LAT (NAD'83) 39.290691  
LONG (NAD'83) -80.083840

**1,500' RADIUS**

■ = APPARENT RESIDENCES FROM MAPPING



12 Vanham Drive | P.O. Box 150 | Oliverville, WV 26351 | 304.462.5834  
1412 Kanawha Boulevard, East | Charleston, WV 25301 | 304.345.3952  
254 East Beckley Bypass | Beckley, WV 25801 | 304.255.5206  
slswv.com

TOPO SECTION:		OPERATOR:	
GRAFTON 7.5'		PREPARED FOR:	
COUNTY	DISTRICT	ARSENAL RESOURCES	
TAYLOR	COURTHOUSE	6031 WALLACE RD. EXT. SUITE 300 WEXFORD, PA 15090	
DRAWN BY	JOB NO.	DATE	SCALE
C.P.M.	9111	08-11-2021	1" = 500'



03/11/2022