

Latitude: (NAD27)

(NAD83-WVN) US SURVEY FT.

TOP HOLE  
 N) 277001.722  
 E) 1779051.662  
 LANDING POINT  
 N) 276497.633  
 E) 1779130.490  
 BOTTOM HOLE  
 N) 256762.143  
 E) 1785935.770

(NAD83-LAT/LONG) DECIMAL

TOP HOLE  
 N) 39.258581  
 E) -80.169060  
 LANDING POINT  
 N) 39.257199  
 E) -80.168769  
 BOTTOM HOLE  
 N) 39.203152  
 E) -80.144237

(UTM, NAD83) METER

TOP HOLE  
 N) 4345801.284  
 E) 571690.396  
 LANDING POINT  
 N) 4345648.103  
 E) 571716.966  
 BOTTOM HOLE  
 N) 4339669.804  
 E) 573890.246

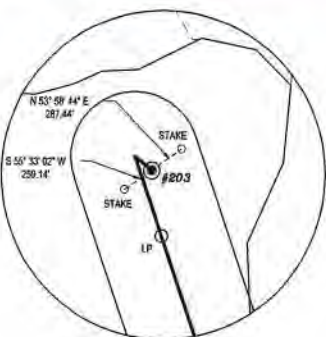

REFERENCES TIES (NTS)

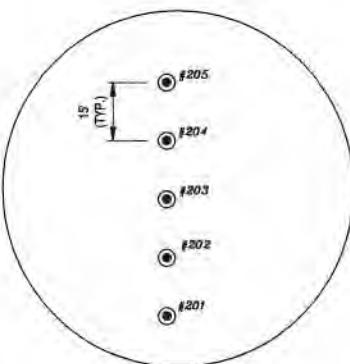

REFERENCES TO PROPOSED HORIZONTAL WELL SURFACE LOCATIONS NTS

REFERENCE NOTES

- Property lines as shown taken from deeds, tax maps, and field locations. A full boundary survey is not expressed or implied. All bearings are based on grid North. Ownership taken from public records for Taylor, Harrison, and Barbour County, West Virginia Date 2022
- State Plane Coordinates & NAD83 Lat/Long by differential submeter mapping grade GPS.
- There are no railroads, dwellings, or agricultural buildings within 625 feet of center of pad.
- No water wells found within 250' of the center of well pad.

LEGEND

- PROPOSED WELL LATERAL
- - - - PROPOSED WELL TIE LINE
- STREAM
- EXISTING ROAD
- BUFFER
- - - - PROPERTY LINE
- - - - MINERAL TRACT BOUNDARY
- - - - COUNTY BOUNDARY LINE
- #21 PROPOSED WELL HEAD
- ⊕ EXISTING WELL HEAD (Active)
- ⊕ EXISTING WELL HEAD (Plugged)
- ⊕ EXISTING WELL HEAD (Abandoned)
- ⊕ EXISTING WELL HEAD (Never Drilled)
- ⊕ EXISTING WELL HEAD (Future Drill)
- LANDING POINT/BOTTOM HOLE
- ⊕ SURFACE OWNER

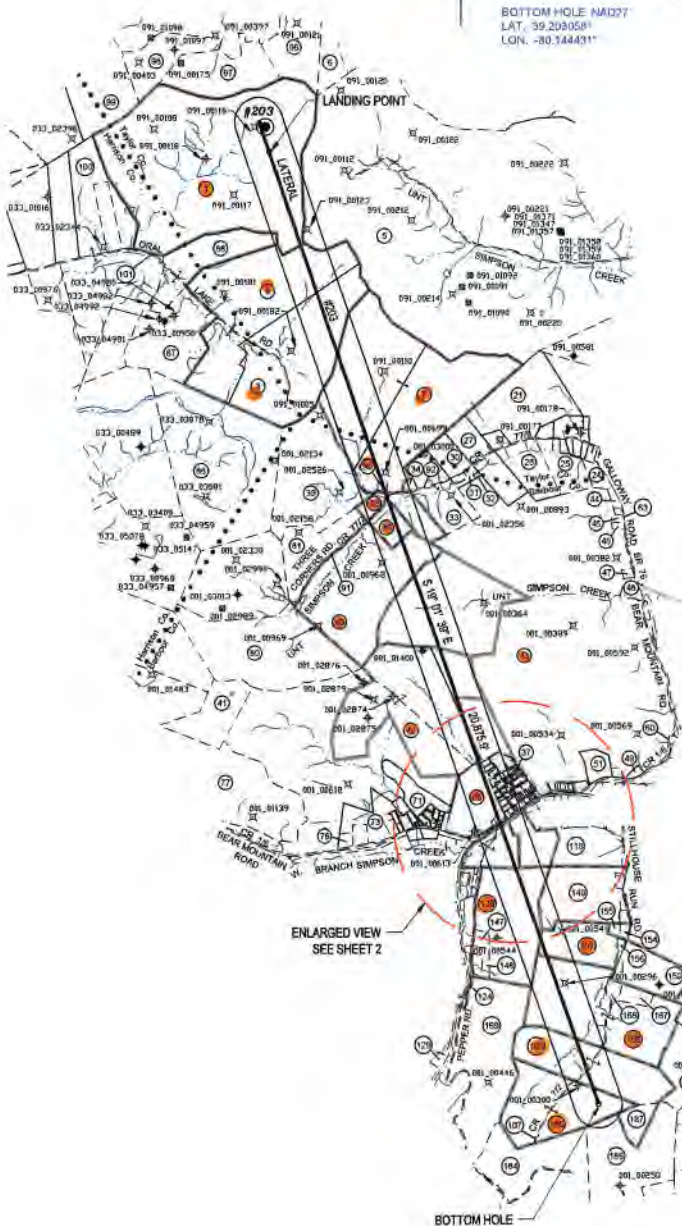

ENLARGED VIEW SEE SHEET 2

BOTTOM HOLE



#203  
 SURFACE HOLE NAD27  
 LAT. 39.258489°  
 LON. - 80.169253°

Longitude: (NAD27)

FILE#: 22078-001  
 SHEET#: 1 of 3  
 SCALE: 1" = 4000'  
 TICK SCALE: 1" = 2000'  
 MINIMUM DEGREE OF ACCURACY: 1/200  
 PROVEN SOURCE OF ELEVATION: WV-RTN CORS STATION

I, THE UNDERSIGNED, HEREBY CERTIFY THAT THIS PLAT IS CORRECT TO THE BEST OF MY KNOWLEDGE AND BELIEF AND SHOWS ALL THE INFORMATION REQUIRED BY LAW AND THE REGULATIONS ISSUED AND PRESCRIBED BY THE DEPARTMENT OF ENVIRONMENTAL PROTECTION.  
 Signed: *Herbert L. Parsons* 7-18-2022  
 P.S. #2361: Herbert L. Parsons, III P.S.



(+) DENOTES LOCATION OF WELL ON UNITED STATES TOPOGRAPHIC MAPS  
 WVDEP  
 OFFICE OF OIL & GAS  
 601 57TH STREET  
 CHARLESTON, WV 25304



DATE: JULY 18, 2022  
 JOHNSON TFP-40  
 OPERATOR'S WELL #: # 203  
 API WELL #: 47 091 01368  
 STATE COUNTY PERMIT

Well Type:  Oil  Waste Disposal  Production  Deep  
 Gas  Liquid Injection  Storage  Shallow  
 WATERSHED: SIMPSON CREEK  
 COUNTY / DISTRICT: TAYLOR CO. FLEMINGTON DISTRICT  
 SURFACE OWNER: RENEE JOHNSON  
 OIL & GAS ROYALTY OWNER: SEE WW-6A1

ELEVATION: 1,332.5'  
 QUADRANGLE: ROSEMONT, WV  
 ACREAGE: 284 ± 08/12/2022  
 ACREAGE: 284 ±

- DRILL  CONVERT  DRILL DEEPER  REDRILL  FRACTURE OR STIMULATE
- PLUG OFF FORMATION  PERFORATE NEW FORMATION  PLUG & ABANDON
- CLEAN OUT & REPLUG  OTHER CHANGE SPECIFY: \_\_\_\_\_

TARGET FORMATION: MARCELLUS  
 ESTIMATED DEPTH: TVD: 7,903.5' TMD: 29,150.0'  
 WELL OPERATOR: ARSENAL RESOURCES  
 ADDRESS: 6031 WALLACE ROAD EXTENSION # 300  
 CITY: WEXFORD STATE: PA ZIP: 15090  
 DESIGNATED AGENT: NATHAN SKEEN  
 ADDRESS: 633 MAIN STREET  
 CITY: BRIDGEPORT STATE: WV ZIP: 26330

BOTTOM HOLE SURVEYED 80° 07' 30" (NAD27)  
 SURFACE HOLE SURVEYED 80° 10' 00" (NAD27)

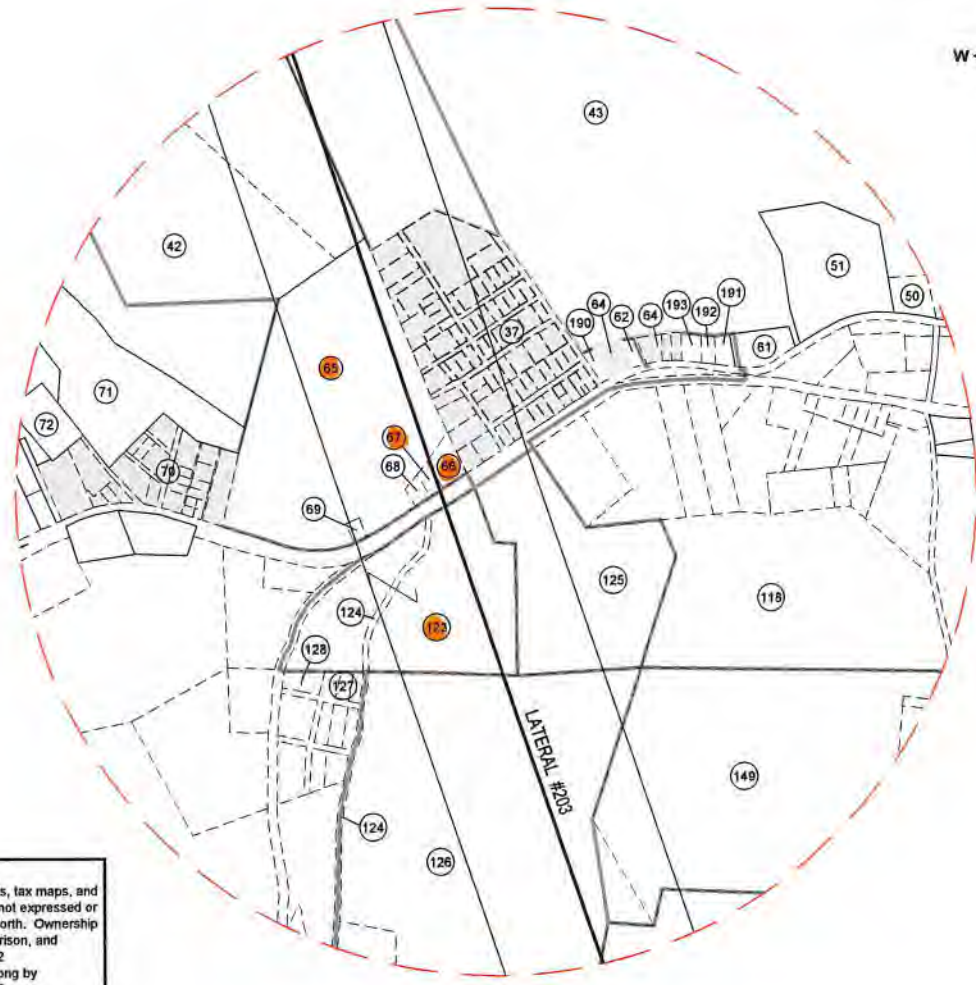

ENLARGED PLAT AREA

**REFERENCE NOTES**  
 1. Property lines as shown taken from deeds, tax maps, and field locations. A full boundary survey is not expressed or implied. All bearings are based on grid North. Ownership taken from public records for Taylor, Harrison, and Barbour County, West Virginia Date 2022  
 2. State Plane Coordinates & NAD83 Lat/Long by differential submeter mapping grade GPS.  
 3. There are no railroads, dwellings, or agricultural buildings within 625 feet of center of pad.  
 4. No water wells found within 250' of the center of well pad.

**LEGEND**

	PROPOSED WELL LATERAL
	PROPOSED WELL TIE LINE
	STREAM
	EXISTING ROAD
	BUFFER
	PROPERTY LINE
	MINERAL TRACT BOUNDARY
	COUNTY BOUNDARY LINE
	PROPOSED WELL HEAD
	EXISTING WELL HEAD (Active)
	EXISTING WELL HEAD (Plugged)
	EXISTING WELL HEAD (Abandoned)
	EXISTING WELL HEAD (Never Drilled)
	EXISTING WELL HEAD (Future Drill)
	LANDING POINT/BOTTOM HOLE
	SURFACE OWNER

FILE#: 22078-001  
 SHEET#: 2 of 3  
 SCALE: 1" = 1000'  
 TICK SCALE: 1" = 2000'  
 MINIMUM DEGREE OF ACCURACY: 1/200  
 PROVEN SOURCE OF ELEVATION: WV-RTN CORS STATION

I, THE UNDERSIGNED, HEREBY CERTIFY THAT THIS PLAT IS CORRECT TO THE BEST OF MY KNOWLEDGE AND BELIEF AND SHOWS ALL THE INFORMATION REQUIRED BY LAW AND THE REGULATIONS ISSUED AND PRESCRIBED BY THE DEPARTMENT OF ENVIRONMENTAL PROTECTION.  
 Signed: Herbert L. Parsons 7-18-2022  
 P.S. #2361: Herbert L. Parsons, III P.S.



(+) DENOTES LOCATION OF WELL ON UNITED STATES TOPOGRAPHIC MAPS  
 WVDEP  
 OFFICE OF OIL & GAS  
 601 57TH STREET  
 CHARLESTON, WV 25304



DATE: JULY 18, 2022  
 JOHNSON TFP-40  
 OPERATOR'S WELL #: # 203  
 API WELL #: 47 091 01368  
 STATE COUNTY PERMIT

Well Type:  Oil  Waste Disposal  Production  Deep  
 Gas  Liquid Injection  Storage  Shallow  
 WATERSHED: SIMPSON CREEK  
 COUNTY / DISTRICT: TAYLOR CO. FLEMINGTON DISTRICT  
 SURFACE OWNER: RENEE JOHNSON  
 OIL & GAS ROYALTY OWNER: SEE WW-6A1

ELEVATION: 1,332.5  
 QUADRANGLE: ROSEMONT, WV  
 ACREAGE: 284 ± 08/12/2022  
 ACREAGE: 284 ±

DRILL  CONVERT  DRILL DEEPER  REDRILL  FRACTURE OR STIMULATE  
 PLUG OFF FORMATION  PERFORATE NEW FORMATION  PLUG & ABANDON  
 CLEAN OUT & REPLUG  OTHER CHANGE SPECIFY: \_\_\_\_\_  
 TARGET FORMATION: MARCELLUS ESTIMATED DEPTH: TVD: 7,903.5' TMD: 29,150.0'  
 WELL OPERATOR: ARSENAL RESOURCES DESIGNATED AGENT: NATHAN SKEEN  
 ADDRESS: 6031 WALLACE ROAD EXTENSION # 300 ADDRESS: 633 MAIN STREET  
 CITY: WEXFORD STATE: PA ZIP: 15090 CITY: BRIDGEPORT STATE: WV ZIP: 26330

SURFACE PARCEL OWNER INFORMATION			ADJOINER PARCEL OWNER INFORMATION				
ID#	DEP#	PARCEL NUMBER	OWNER NAME	ID#	DEP#	PARCEL NUMBER	OWNER NAME
1	033	17-15-0351-0027-0000	JOHNSON RENEE	5	091	46-04-0011-0001-0000	CFS FARMS LIMITED LIABILITY CO
4	033	17-15-0351-0012-0000	GCSTREAM LLC	6	091	46-04-0008-0022-0000	GRIPPIN JAMES S & ELAINE M & SURV
3	033	17-15-0351-0013-0000	GCSTREAM LLC	21	091	46-04-0011-0005-0005	BECKWITH LUMBER COMPANY
2	001	01-09-0009-0002-0000	STEWART FARM LLC	24	091	46-04-0011-0007-0005	SANFORD RICHARD LEE & PAMELA & SURV
36	001	01-09-0009-0004-0000	STEWART FARM LLC	25	091	46-04-0011-0008-0000	RAVIS THOMAS E
38	001	01-09-0009-0003-0000	STEWART FARM LLC	26	091	46-04-0011-0005-0001	RAVIS THOMAS E
35	001	01-09-0009-0020-0001	SMALLWOOD RUSSELL & ANGELA WRS	27	091	46-04-0011-0003-0000	PROPST PAUL
40	001	01-09-0009-0020-0000	SEESE ROBERT & BRENDA HWS	30	091	46-04-0011-0002-0000	PROPST PAUL
43	001	01-09-0009-0022-0000	WOLFE LARRY, ROBERT WOLFE & STANLEY WOLFE ET UXES, HWS	31	001	01-09-0009-0008-0000	CLEAVENGER LEONARD D
42	001	01-09-0011-0001-0000	POLINO ENTERPRISES INC	32	001	01-09-0009-0008-0002	CLEAVENGER LEONARD D
65	001	01-09-0012-0027-0000	WOLFE LARRY MICHAEL	33	001	01-09-0009-0007-0000	CROUSE STEPHEN DALE & MICHAEL LYNN
66	001	01-09-0012-0026-0000	WOLFE LARRY, ROBERT & STANLEY	34	001	01-09-0009-0006-0000	STEWART FARM LLC
67	001	01-09-0012-0027-0002	WOLFE LARRY MICHAEL & ELLEN SUE HWS	37	001	PLAT	CLEAVENGER PLATT
123	001	01-09-0012-0029-0000	MURRAY SARA N	39	001	01-09-0009-0001-0000	STEWART FARM LLC
126	001	01-09-0012-0047-0000	SHAHAN CKEY C	41	001	01-09-0012-0001-0000	POLINO ENTERPRISES INC
157	001	01-09-0012-0050-0002	KNAPP FRANCES C & JERREL F WS	44	001	01-09-0009-0017-0001	MADDIX MICHAEL R & JUDITH L
166	001	01-09-0012-0050-0000	MARTIN ROBERT E	45	001	01-09-0009-0011-0000	SALTIS STEVE JR & AMY HWS
165	001	01-09-0022-0006-0000	MARTIN ROBERT	46	001	01-09-0009-0012-0000	SALTIS STEVE JR & AMY R HWS
185	001	01-09-0022-0005-0000	MARTIN ROBERT E	47	001	01-09-0009-0013-0000	MURPHY GEORGE H JR & TAMELA J HWS
				48	001	01-09-0009-0022-0002	WOLFE MICHAEL B
				49	001	01-09-0012-0004-0002	KNOTTS TERRY & DONETTA
				50	001	01-09-0012-0014-0000	MOSESJO JOHN A TRUST
				51	001	01-09-0009-0022-0003	KRIZNER FRANK A & RENEE B HWS
				60		RIGHT-OF-WAY	COUNTY ROUTE 1/6 BEAR MOUNTAIN ROAD
				61	001	01-09-0012-0004-0000	SWIGER ARGYLE C
				62	001	01-09-012A-0107-0001	DARR WILLIAM
				63	001	RIGHT-OF-WAY	GALLOWAY STATE ROUTE 76
				64	001	01-09-012A-0091 thru 94-0000	CRISS DAVID A
				64	001	01-09-012A-0107-0000	CRISS DAVID A
				68	001	01-09-0012-0027-0001	WOLFE LARRY MICHAEL
				69	001	01-09-0012-0028-0000	WOLFE LARRY M & ELLEN S HWS
				70	001	PLAN OF LOTS	BROWNTON PLAN OF LOTS
				71	001	01-09-0012-0061-0000	CHARLTON-FRYER AMANDA S & TIMOTHY R CHARLTON L/E
				72	001	01-09-0012-0060-0000	SCHIMANSKY STEVEN & DEBRA HWS
				73	001	01-09-0012-0042-0000	FOSTER ERIC M & TRACI D WS
				76	001	01-09-0012-0041-0000	TRADER PAUL & LORETTA WRS
				77	001	01-09-0011-0001-0002	BECKWITH LUMBER CO INC
				80	001	01-09-0010-0002-0000	SMITH JO ANN V & GARY M BROWN JR (WS)
				81	001	01-09-0009-0019-0000	STEWART FARM LLC
				86	033	17-15-0351-0023-0000	GCSTREAM LLC
				87	033	17-15-0351-0011-0000	GCSTREAM LLC
				88	033	17-15-0351-0010-0000	JOHNSON RENEE
				96	091	46-04-0008-0021-0000	MILLARD CARLYLE G
				97	091	46-04-0007-0027-0000	CEQUEL III COMMUNICATIONS
				98	091	46-04-0007-0009-0000	CEQUEL III COMMUNICATIONS
				99	091	46-04-0007-0008-0000	FRUM CLINTON A (HEIRS)
				100	033	17-15-0351-0009-0000	JOHNSON RENEE
				116	001	01-09-0012-0017-0000	MONTGOMERY MICHAEL J & BERTHA, HWS
				125	001	01-09-0012-0025-0000	VUKOVICH ROBERT K
				124		RIGHT-OF-WAY	PEPPER ROAD
				127	001	01-09-012C-0026 & 27-0000	LIPSCOMB ANNA L/E MICHAEL J MASSIE
				128	001	01-09-012C-0024 & 25-0000	LIPSCOMB ANNA G MCCORD
				129	001	01-09-0022-0004-0000	MARPLE JAMES D & GENA F DOWELL WS
				147	001	01-09-0012-0047-0002	FARRIS MYRTLE ELLEN
				148	001	01-09-0012-0047-0003	MCCORD TIMMY
				149	001	01-09-0012-0051-0000	WBL SPE II LLC
				154	001	01-09-0012-0050-0003	DELANEY JESSE PAUL
				155	001	01-09-0012-0050-0005	DELANEY JESSE PAUL & BRANDIE L HWS
				156	001	01-09-0012-0050-0008	KNAPP JERREL
				159	001	01-09-0012-0050-0001	STREETS BRENDA K ET ALS
				162	001	01-09-0012-0055-0000	CORDER WAYNE D & JEANETTE S, HWS
				164	001	01-09-0022-0007-0000	WARE SHIRLEY LIVING TRUST
				167	001	01-09-0022-0009-0000	STREETS FRANKLIN D & BRENDA (AROS)
				168	001	01-09-0012-0050-0004	MCCUNE CLAYTON & CHARLOTTE WS
				169	001	01-09-0022-0004-0001	BAKER AARON & MARKEE WS
				184	001	01-04-0003-0019-0000	HUMPHREYS RUSSELL K & ROBIN D HWS
				186	001	01-04-0003-0020-0000	STOUT HARRY J II & HARLEN J
				187	001	01-04-0003-0047-0000	MARTIN ROBERT E
				190	001	01-09-012A-0090-0000	ELMOND MUREL L (L/E)
				191	001	01-09-0012-0004-0004	TINGLER RUSSELL J
				192	001	01-09-012A-0085-0000	KITTLE FRANK G HRS ET AL
				193	001	01-09-012A-0086-0000	BARTLETT MICHAEL ALLEN SR

**REFERENCE NOTES**

- Property lines as shown taken from deeds, tax maps, and field locations. A full boundary survey is not expressed or implied. All bearings are based on grid North. Ownership taken from public records for Taylor, Harrison, and Barbour County, West Virginia Date 2022
- State Plane Coordinates & NAD83 Lat/Long by differential submeter mapping grade GPS.
- There are no railroads, dwellings, or agricultural buildings within 625 feet of center of pad.
- No water wells found within 250' of the center of well pad.

**LEGEND**

———	PROPOSED WELL LATERAL
-----	PROPOSED WELL TIE LINE
~~~~~	STREAM
———	EXISTING ROAD
———	BUFFER
-----	PROPERTY LINE
-----	MINERAL TRACT BOUNDARY
.....	COUNTY BOUNDARY LINE
⊙ #H	PROPOSED WELL HEAD
⊙	EXISTING WELL HEAD (Active)
⊕	EXISTING WELL HEAD (Plugged)
⊖	EXISTING WELL HEAD (Abandoned)
⊙	EXISTING WELL HEAD (Never Drilled)
⊙	EXISTING WELL HEAD (Future Drill)
⊙	LANDING POINT/BOTTOM HOLE
#	SURFACE OWNER

FILE#: 22078-001  
 SHEET#: 3 of 3  
 SCALE: 1" = 4000'  
 TICK SCALE: 1" = 2000'  
 MINIMUM DEGREE OF ACCURACY: 1/200  
 PROVEN SOURCE OF ELEVATION: WV-RTN CORS STATION

I, THE UNDERSIGNED, HEREBY CERTIFY THAT THIS PLAT IS CORRECT TO THE BEST OF MY KNOWLEDGE AND BELIEF AND SHOWS ALL THE INFORMATION REQUIRED BY LAW AND THE REGULATIONS ISSUED AND PRESCRIBED BY THE DEPARTMENT OF ENVIRONMENTAL PROTECTION.

Signed: Herbert L. Parsons 7-18-2022  
 P.S. #2361: Herbert L. Parsons, III P.S.



(+) DENOTES LOCATION OF WELL ON UNITED STATES TOPOGRAPHIC MAPS  
 WVDEP  
 OFFICE OF OIL & GAS  
 601 57TH STREET  
 CHARLESTON, WV 25304



DATE: JULY 18, 2022  
 JOHNSON TFP-40  
 OPERATOR'S WELL #: # 203  
 API WELL #: 47 091 01368  
 STATE COUNTY PERMIT

Well Type:  Oil  Waste Disposal  Production  Deep  
 Gas  Liquid Injection  Storage  Shallow  
 WATERSHED: SIMPSON CREEK  
 COUNTY / DISTRICT: TAYLOR CO. FLEMINGTON DISTRICT  
 SURFACE OWNER: RENEE JOHNSON  
 OIL & GAS ROYALTY OWNER: SEE WV-6A1

ELEVATION: 1,332.5'  
 QUADRANGLE: ROSEMONT, WV  
 ACREAGE: 284 ± 08/12/2022  
 ACREAGE: 284 ±

DRILL  CONVERT  DRILL DEEPER  REDRILL  FRACTURE OR STIMULATE  
 PLUG OFF FORMATION  PERFORATE NEW FORMATION  PLUG & ABANDON  
 CLEAN OUT & REPLUG  OTHER CHANGE SPECIFY: \_\_\_\_\_

TARGET FORMATION: MARCELLUS ESTIMATED DEPTH: TVD: 7,903.5' TMD: 29,150.0'

WELL OPERATOR: ARSENAL RESOURCES DESIGNATED AGENT: NATHAN SKEEN  
 ADDRESS: 6031 WALLACE ROAD EXTENSION # 300 ADDRESS: 633 MAIN STREET  
 CITY: WEXFORD STATE: PA ZIP: 15090 CITY: BRIDGEPORT STATE: WV ZIP: 26330