

SURFACE HOLE SURVEYED 39° 17' 30" (NAD27)
 BOTTOM HOLE SURVEYED 39° 15' 00" (NAD27)

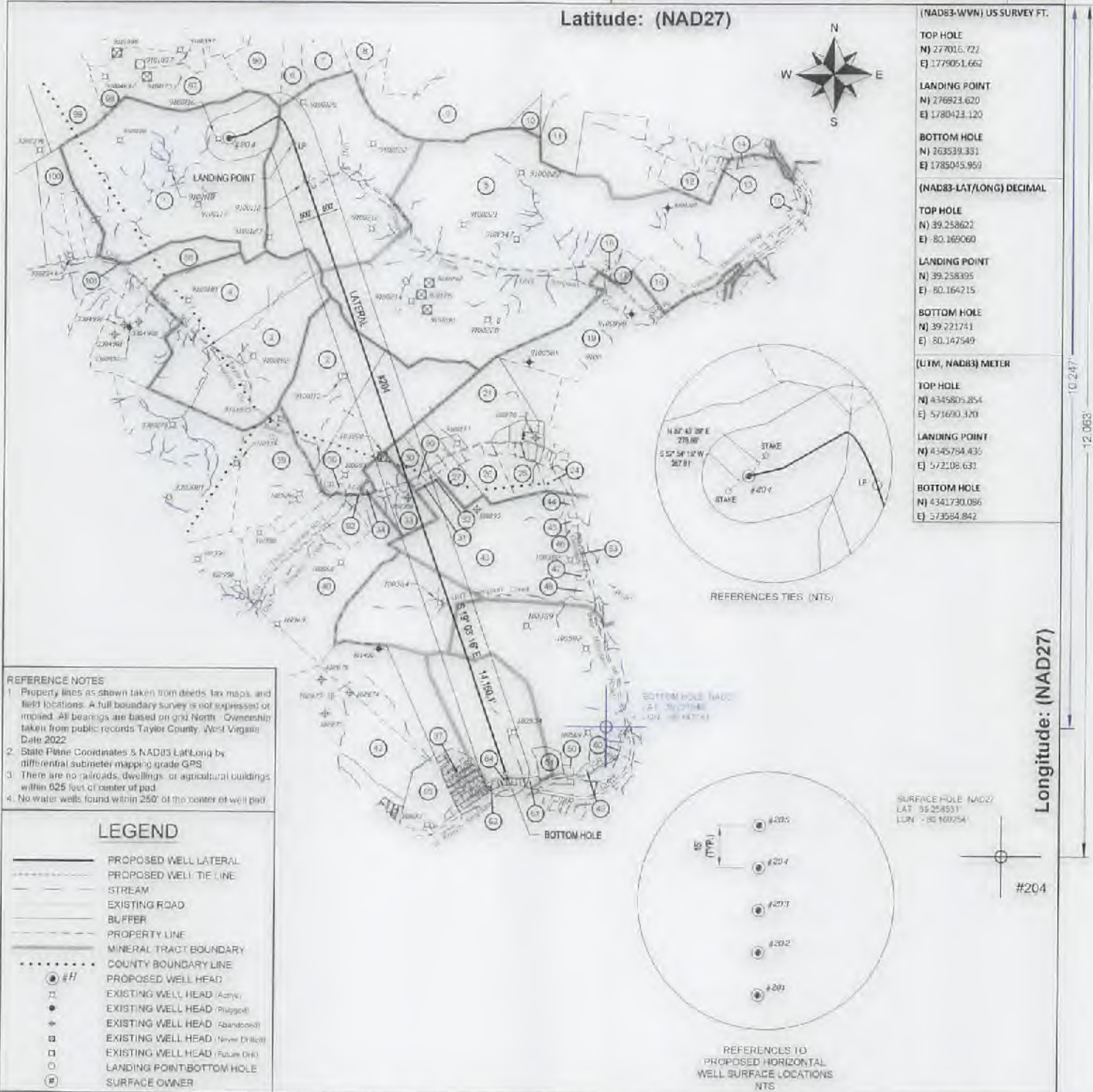

(NAD83-WVN) US SURVEY FT.	
TOP HOLE	
N) 277016.722	
E) 1779051.662	
LANDING POINT	
N) 276823.620	
E) 1780423.120	
BOTTOM HOLE	
N) 263539.351	
E) 1785045.959	
(NAD83-LAT/LONG) DECIMAL	
TOP HOLE	
N) 39.2528622	
E) 80.1690660	
LANDING POINT	
N) 39.258395	
E) 80.164215	
BOTTOM HOLE	
N) 39.221741	
E) 80.147549	
(UTM, NAD83) METER	
TOP HOLE	
N) 4345805.854	
E) 571690.370	
LANDING POINT	
N) 4345794.435	
E) 572106.631	
BOTTOM HOLE	
N) 4341730.086	
E) 573584.842	

REFERENCE NOTES

- Property lines as shown taken from deeds, tax maps, and field locations. A full boundary survey is not expressed or implied. All bearings are based on grid North. Ownership taken from public records Taylor County, West Virginia Date 2022
- State Plane Coordinates & NAD83 Lat/Long by differential submeter mapping grade GPS
- There are no railroads, dwellings, or agricultural buildings within 625 feet of center of pad
- No water wells found within 250' of the center of well pad

LEGEND

	PROPOSED WELL LATERAL
	PROPOSED WELL TIE LINE
	STREAM
	EXISTING ROAD
	BUFFER
	PROPERTY LINE
	MINERAL TRACT BOUNDARY
	COUNTY BOUNDARY LINE
	PROPOSED WELL HEAD
	EXISTING WELL HEAD (Active)
	EXISTING WELL HEAD (Plugged)
	EXISTING WELL HEAD (Abandoned)
	EXISTING WELL HEAD (Never Drilled)
	EXISTING WELL HEAD (Future Drill)
	LANDING POINT/BOTTOM HOLE
	SURFACE OWNER

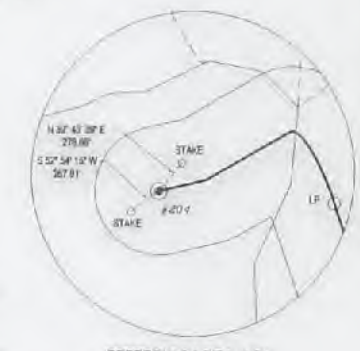

FILE#: 22078-001
 SHEET#: 1 of 2
 SCALE: 1" = 3000'
 TICK SCALE: 1" = 2000'
 MINIMUM DEGREE OF ACCURACY: 1/200
 PROVEN SOURCE OF ELEVATION: WV-RTN CORS STATION

I, THE UNDERSIGNED, HEREBY CERTIFY THAT THIS PLAT IS CORRECT TO THE BEST OF MY KNOWLEDGE AND BELIEF AND SHOWS ALL THE INFORMATION REQUIRED BY LAW AND THE REGULATIONS ISSUED AND PRESCRIBED BY THE DEPARTMENT OF ENVIRONMENTAL PROTECTION.

Signed: *Herbert L. Parsons, III* 3/11/2022
 P.S. #2361: Herbert L. Parsons, III P.S.

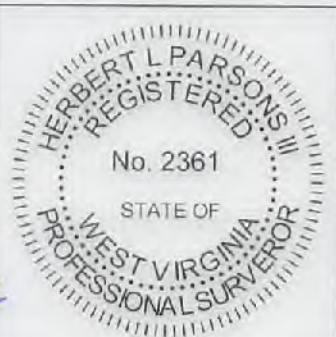

(+) DENOTES LOCATION OF WELL ON UNITED STATES TOPOGRAPHIC MAPS
 WVDEP
 OFFICE OF OIL & GAS
 601 57TH STREET
 CHARLESTON, WV 25304



DATE: MARCH 11, 2022
 JOHNSON TFP-40
 OPERATOR'S WELL #: # 204
 API WELL #: 47 091 01369
 STATE COUNTY PERMIT

Well Type: Oil Waste Disposal Production Deep
 Gas Liquid Injection Storage Shallow
 WATERSHED: SIMPSON CREEK
 COUNTY / DISTRICT: TAYLOR CO. FLEMINGTON DISTRICT
 SURFACE OWNER: RENEE JOHNSON
 OIL & GAS ROYALTY OWNER: SEE WW-6A1

ELEVATION: 1,332.5
 QUADRANGLE: ROSEMONT, WV
 ACREAGE: 284 ±
 ACREAGE: 284 ±

DRILL CONVERT DRILL DEEPER REDRILL FRACTURE OR STIMULATE
 PLUG OFF FORMATION PERFORATE NEW FORMATION PLUG & ABANDON
 CLEAN OUT & REPLUG OTHER CHANGE SPECIFY: _____

TARGET FORMATION: MARCELLUS
 ESTIMATED DEPTH: TVD: 7,903.5' TMD: 22,559'

WELL OPERATOR: ARSENAL RESOURCES
 ADDRESS: 6031 WALLACE ROAD EXTENSION # 300
 CITY: WEXFORD STATE PA ZIP: 15090

DESIGNATED AGENT: NATHAN SKEEN
 ADDRESS: 633 MAIN STREET
 CITY: BRIDGEPORT STATE WV ZIP: 26330

10,247'
12,063'
Longitude: (NAD27)
BOTTOM HOLE SURVEYED 80° 07' 30" (NAD27)
SURFACE HOLE SURVEYED 80° 10' 00" (NAD27)

04/22/2022

SURFACE PARCEL OWNER INFORMATION

ADJOINER PARCEL OWNER INFORMATION

ID#	PARCEL NUMBER	OWNER NAME
1	033-15-331-27	JOHNSON RENEE
5	091-04-11-1	CFS FARMS LIMITED LIABILITY CO
2	001-09-9-2	STEWART FARM LLC
30	091-04-11-2	SEESE BRENDA K & SMITH JOANN V & SURV
90	001-09-9-8	CLEAVENGER LEONARD D
33	001-09-9-7	CROUSE STEPHEN DALE &
43	001-09-9-22	WOLFE LARRY, ROBERT WOLFE &

ID#	PARCEL NUMBER	OWNER NAME
3	033-15-351-13	GCSTREAM LLC
4	033-15-351-12	GCSTREAM LLC
6	091-04-8-22	GRIFFIN JAMES S & ELAINE M
7	091-04-8-23	GRAY RANDALL & RITA
8	091-04-8-35	MARKS BETTY P
9	091-04-8-29	COALQUEST DEVELOPMENT LLC
10	091-04-8-105	BLOSSER PATRICK B ETAL
11	091-04-8-81	SIMMONS HUNTER
12	091-04-8-83	PRATT JANICE & CHARLENE MOORE & CURTIS & DAVID STEWART
13	091-04-8-84	PRATT JANICE & CHARLENE MOORE & CURTIS & DAVID STEWART
14	091-04-8-90.1	SINSEL FRANCES E
15	091-04-9-37.1	CRISS DAVID & CATHY & SURV
16	091-04-11-19	SALTIS STEVEN A & NICOLE J & SURV
17	091-04-11-17	GRONAU JOHN R & KATLYN N & SURV
18	091-04-11-1.1	ANDERSON DANIEL & KAREN
19	091-04-11-17.3	SIMPSON JOHN E
21	091-04-11-5.5	BECKWITH LUMBER COMPANY
24	091-04-11-7.5	SANFORD RICHARD LEE & PAMELA & SURV
25	091-04-11-6	RAVIS THOMAS E
26	091-04-11-5.1	RAVIS THOMAS E
27	091-04-11-3	RAVIS JERRY LEE ESTATE
31	091-09-9-8	CLEAVENGER LEONARD D
32	091-09-9-8.2	CLEAVENGER LEONARD D
34	001-09-9-6	STEWART FARM LLC
36	001-09-9-4	STEWART FARM LLC
37		CLEAVENGER PLAT
39	001-09-9-1	STEWART FARM LLC
40	001-09-9-20	SEESE ROBERT & BRENDA HWS
42	001-09-11-1	POJIND ENTERPRISES INC
44	001-09-17-1	MADDIX MICHAEL R & JUDITH L
45	001-09-9-11	SALTIS STEVE JR & AMY HWS
46	001-09-9-12	SALTIS STEVE JR & AMY HWS
47	001-05-9-13	MURPHY GEORGE H JR & TAMELA J, HWS
48	001-09-9-22.2	WOLFE MICHAEL B
49	001-09-12-4.2	KNOTTS TERRY & DONETTA
50	001-09-12-14	MOSSO JOHN A TRUST
51	001-09-9-22.3	KRIZNER FRANK A & RENEE B HWS
60	RIGHT-OF-WAY	COUNTY ROUTE 176 BEAR MOUNTAIN ROAD
61	001-09-12-4	SWIGER ARGYLE C
62	001-09-12A-9	ELMOND MUREL L (L/E)
63	RIGHT-OF-WAY	GALLOWAY STATE ROUTE 76
64	001-09-12A-91	CRISS DAVID A & ALAINA E WS
65	001-09-12-27	WOLFE LARRY MICHAEL
88	033-15-351-10	JOHNSON RENEE
92	RIGHT-OF-WAY	COUNTY ROUTE 77/8 BARBOUR CORNER
95	091-04-8-21	MILLARD CARL KLE G
97	091-04-7-27	CEQUEL III COMMUNICATIONS
98	091-04-7-9	CEQUEL III COMMUNICATIONS
99	091-04-7-8	FRUM SHIRLEY A
100	033-15-351-9	JOHNSON RENEE
101	RIGHT-OF-WAY	COUNTY ROUTE 17 ORAL LAKE ROAD

- REFERENCE NOTES**
- Property lines as shown taken from deeds, tax maps, and field locations. A full boundary survey is not expressed or implied. All bearings are based on grid North. Ownership taken from public records Taylor County, West Virginia Date 2022
 - State Plane Coordinates & NAD83 Lat/Long by differential submeter mapping grade GPS
 - There are no railroads, dwellings, or agricultural buildings within 825 feet of center of pad.
 - No water wells found within 250' of the center of well pad.

LEGEND

- PROPOSED WELL LATERAL
- - - - - PROPOSED WELL TIE LINE
- STREAM
- EXISTING ROAD
- BUFFER
- - - - - PROPERTY LINE
- - - - - MINERAL TRACT BOUNDARY
- - - - - COUNTY BOUNDARY LINE
- #/1 PROPOSED WELL HEAD
- EXISTING WELL HEAD (Active)
- ◆ EXISTING WELL HEAD (Plugged)
- ⊕ EXISTING WELL HEAD (Abandoned)
- ⊙ EXISTING WELL HEAD (Blow Or Fled)
- ⊠ EXISTING WELL HEAD (Future Grid)
- LANDING POINT/BOTTOM HOLE
- ⊙ SURFACE OWNER

FILE#: 22078-001
 SHEET#: 2 of 2
 SCALE: 1" = 3000'
 TICK SCALE: 1" = 2000'
 MINIMUM DEGREE OF ACCURACY: 1/200
 PROVEN SOURCE OF ELEVATION: WV-RTN CORS STATION

I, THE UNDERSIGNED, HEREBY CERTIFY THAT THIS PLAT IS CORRECT TO THE BEST OF MY KNOWLEDGE AND BELIEF AND SHOWS ALL THE INFORMATION REQUIRED BY LAW AND THE REGULATIONS ISSUED AND PRESCRIBED BY THE DEPARTMENT OF ENVIRONMENTAL PROTECTION.

Signed: *Herbert L. Parsons, III*
 P.S. #2361: Herbert L. Parsons, III P.S.

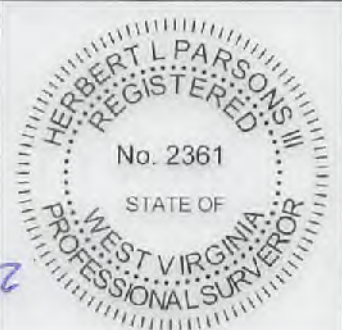

(+) DENOTES LOCATION OF WELL ON UNITED STATES TOPOGRAPHIC MAPS
 WVDEP
 OFFICE OF OIL & GAS
 601 57TH STREET
 CHARLESTON, WV 25304



DATE: MARCH 11, 2022
 JOHNSON TFP-40
 OPERATOR'S WELL #: # 204
 API WELL #: 47 091 01369
 STATE COUNTY PERMIT

Well Type: Oil Waste Disposal Production Deep
 Gas Liquid Injection Storage Shallow
 WATERSHED: SIMPSON CREEK
 COUNTY / DISTRICT: TAYLOR CO. FLEMINGTON DISTRICT
 SURFACE OWNER: RENEE JOHNSON
 OIL & GAS ROYALTY OWNER: SEE WW-6A1

ELEVATION: 1,332.5
 QUADRANGLE: ROSEMONT, WV
 ACREAGE: 284 ±
 ACREAGE: 284 ±

04/22/2022

- DRILL CONVERT DRILL DEEPER REDRILL FRACTURE OR STIMULATE
- PLUG OFF FORMATION PERFORATE NEW FORMATION PLUG & ABANDON
- CLEAN OUT & REPLUG OTHER CHANGE

TARGET FORMATION: MARCELLUS
 ESTIMATED DEPTH: TVD: 7,903.5' TMD: 22,559'
 WELL OPERATOR: ARSENAL RESOURCES
 ADDRESS: 6031 WALLACE ROAD EXTENSION # 300
 CITY: WEXFORD STATE: PA ZIP: 15090
 DESIGNATED AGENT: NATHAN SKEEN
 ADDRESS: 633 MAIN STREET
 CITY: BRIDGEPORT STATE: WV ZIP: 26330