

SURFACE HOLE SURVEYED 39° 17' 30" (NAD27)  
 BOTTOM HOLE SURVEYED 39° 15' 00" (NAD27)

Latitude: (NAD27)

822' 4.135'

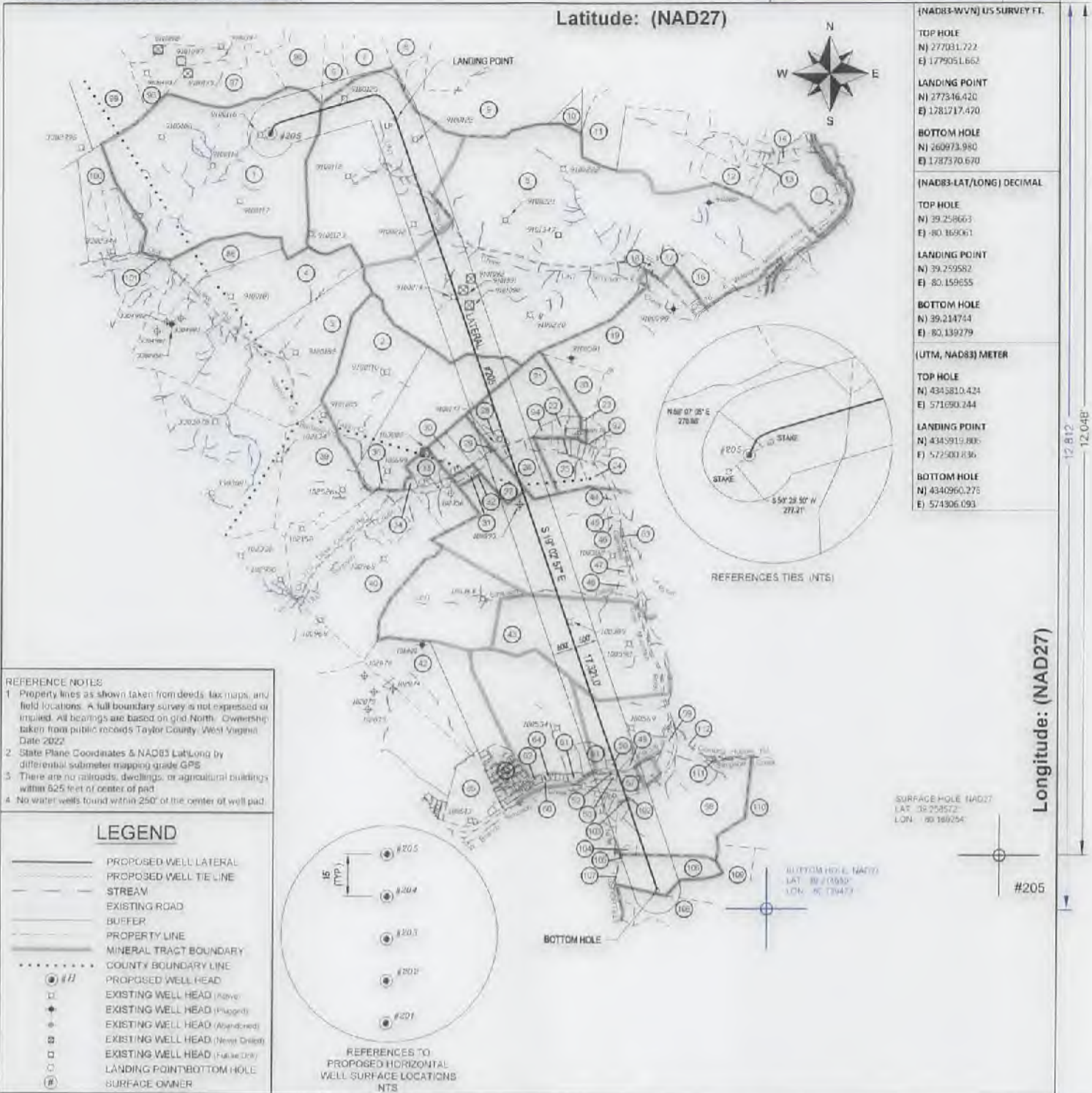

[NAD83-WVN] US SURVEY FT.	
TOP HOLE	
N)	277031.722
E)	177905.1662
LANDING POINT	
N)	277346.420
E)	1781217.470
BOTTOM HOLE	
N)	260973.990
E)	1787370.670
[NAD83-LAT/LONG] DECIMAL	
TOP HOLE	
N)	39.258663
E)	-80.169061
LANDING POINT	
N)	39.259582
E)	-80.159655
BOTTOM HOLE	
N)	39.214744
E)	-80.139279
[UTM, NAD83] METER	
TOP HOLE	
N)	4343810.424
E)	571690.244
LANDING POINT	
N)	4343919.006
E)	572500.836
BOTTOM HOLE	
N)	4340960.276
E)	574306.093

- REFERENCE NOTES
- 1 Property lines as shown taken from deeds, tax maps, and field locations. A full boundary survey is not expressed or implied. All bearings are based on grid North. Ownership taken from public records Taylor County, West Virginia Date 2022
  - 2 State Plane Coordinates & NAD83 Lat/Long by differential submeter mapping grade GPS
  - 3 There are no railroads, dwellings, or agricultural buildings within 525 feet of center of pad
  - 4 No water wells found within 250' of the center of well pad

LEGEND

- PROPOSED WELL LATERAL
- PROPOSED WELL TIE LINE
- STREAM
- EXISTING ROAD
- BUFFER
- PROPERTY LINE
- MINERAL TRACT BOUNDARY
- COUNTY BOUNDARY LINE
- PROPOSED WELL HEAD
- EXISTING WELL HEAD (Active)
- EXISTING WELL HEAD (Plugged)
- EXISTING WELL HEAD (Abandoned)
- EXISTING WELL HEAD (Went Dry)
- EXISTING WELL HEAD (False Only)
- LANDING POINT/BOTTOM HOLE
- Ⓢ SURFACE OWNER

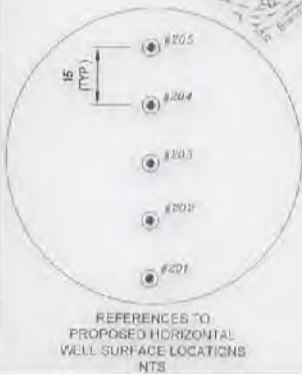

SURFACE HOLE (NAD27)  
 LAT: 39.258572  
 LONG: -80.169054

#205

FILE#: 22078-001  
 SHEET#: 1 of 2  
 SCALE: 1" = 3000'  
 TICK SCALE: 1" = 2000'  
 MINIMUM DEGREE OF ACCURACY: 1/200  
 PROVEN SOURCE OF ELEVATION: WV-RTN CORS STATION

I, THE UNDERSIGNED, HEREBY CERTIFY THAT THIS PLAT IS CORRECT TO THE BEST OF MY KNOWLEDGE AND BELIEF AND SHOWS ALL THE INFORMATION REQUIRED BY LAW AND THE REGULATIONS ISSUED AND PRESCRIBED BY THE DEPARTMENT OF ENVIRONMENTAL PROTECTION.

Signed: *Herbert L. Parsons, III* 3/11/2022  
 P.S. #2361, Herbert L. Parsons, III P.S.



(+) DENOTES LOCATION OF WELL ON UNITED STATES TOPOGRAPHIC MAPS  
 WVDEP  
 OFFICE OF OIL & GAS  
 601 57TH STREET  
 CHARLESTON, WV 25304



DATE: MARCH 11, 2022  
 OPERATOR'S WELL #: JOHNSON TFP-40 # 205  
 API WELL #: 47 091 01370  
 STATE COUNTY PERMIT

Well Type:  Oil  Waste Disposal  Production  Deep  
 Gas  Liquid Injection  Storage  Shallow  
 WATERSHED: SIMPSON CREEK  
 COUNTY / DISTRICT: TAYLOR CO. FLEMINGTON DISTRICT  
 SURFACE OWNER: RENEE JOHNSON  
 OIL & GAS ROYALTY OWNER: SEE WW-6A1

ELEVATION: 1,332.5'  
 QUADRANGLE: ROSEMONT, WV  
 ACREAGE: 284 ±  
 ACREAGE: 284 ±

04/22/2022

DRILL  CONVERT  DRILL DEEPER  REDRILL  FRACTURE OR STIMULATE  
 PLUG OFF FORMATION  PERFORATE NEW FORMATION  PLUG & ABANDON  
 CLEAN OUT & REPLUG  OTHER CHANGE SPECIFY:

TARGET FORMATION: MARCELLUS ESTIMATED DEPTH: TVD: 7,903.5' TMD: 26.187'

WELL OPERATOR: ARSENAL RESOURCES  
 ADDRESS: 6031 WALLACE ROAD EXTENSION # 300  
 CITY: WEXFORD STATE: PA ZIP: 15090

DESIGNATED AGENT: NATHAN SKEEN  
 ADDRESS: 633 MAIN STREET  
 CITY: BRIDGEPORT STATE: WV ZIP: 26330

BOTTOM HOLE SURVEYED 80° 07' 30" (NAD27)  
 SURFACE HOLE SURVEYED 80° 10' 00" (NAD27)

**SURFACE PARCEL OWNER INFORMATION**

**ADJOINER PARCEL OWNER INFORMATION**

ID#	PARCEL NUMBER	OWNER NAME	ID#	PARCEL NUMBER	OWNER NAME
1	033-15-331-27	JOHNSON RENEE	3	033-15-351-13	GCSTREAM LLC
5	091-04-11-1	GFS FARMS LIMITED LIABILITY CO	4	033-15-351-12	GCSTREAM LLC
2	001-09-9-2	STEWART FARM LLC	6	091-04-8-22	GRIPPIN JAMES S & ELAINE M
21	091-04-11-5.5	BECKWITH LUMBER COMPANY	7	091-04-8-23	GRAY RANDALL & RITA
28	091-04-11-5.3	RAVIS JERRY L ESTATE	8	091-04-8-35	MARKS BETTY P
26	091-04-11-5.1	RAVIS THOMAS E	9	091-04-8-29	COALQUEST DEVELOPMENT LLC
27	091-04-11-3	RAVIS JERRY LEE ESTATE	10	091-04-8-105	BLOSSER PATRICK B ETAL
43	001-09-9-22	WOLFE LARRY, ROBERT WOLFE &	11	091-04-8-81	SINMGINS HUNTER
50	001-09-12-14	MOSESJO JOHN A TRUST	12	091-04-8-83	PRATT JANICE & CHARLENE MOORE & CURTIS & DAVID STEWART
58	001-09-12-10	VUKOVICH ROBERT K & SHELIA MARIE VUKOVICH & CAROL A SPEAR	13	091-04-8-84	PRATT JANICE & CHARLENE MOORE & CURTIS & DAVID STEWART
57	001-09-12-11	HENLINE EDWARD	14	091-04-8-90.1	SINSEL FRANCES E
102	001-09-128-46.2	HILL MARK ALLEN & DEBRA K	15	091-04-9-37.1	CRISS DAVID & CATHY & SURV
103	001-09-128-46.3	MILLER ASHLEY	16	091-04-11-19	SALTIS STEVEN A & NICOLE J & SURV
106	001-09-12-51.2	BECKWITH LUMBER CO	17	091-04-11-17	GRONAU JOHN R & KAITLYN N & SURV
			18	091-04-11-1.1	ANDERSON DANIEL & KAREN
			19	091-04-11-17.3	SIMPSON JOHN E
			20	091-04-11-9	WATRINS DOUGLAS R & ANNA M
			22	091-04-11-5.6	SMITH ROBIN M
			23	091-04-11-5.4	ASTOR CEMETERY
			24	091-04-11-7.5	SANFORD RICHARD LEE & PAMELA & SURV
			25	091-04-11-6	RAMS THOMAS E
			29	091-04-11-3	PROPP PAUL
			30	091-04-11-2	SEESE BRENDA K & SMITH JOANN V & SURV
			31	091-09-9-8	CLEAVENGER LEONARD D
			32	091-09-9-8.2	CLEAVENGER LEONARD D
			33	001-09-9-7	CROUSE STEPHEN DALE B
			34	001-09-9-6	STEWART FARM LLC
			36	001-09-9-4	STEWART FARM LLC
			39	001-09-9-1	STEWART FARM LLC
			40	001-09-9-20	SEESE ROBERT & BRENDA HWS
			42	001-09-11-1	POLINO ENTERPRISES INC
			44	001-09-17.1	MADDIX MICHAEL R & JUDITH L
			45	001-09-9-11	SALTIS STEVE JR & AMY HWS
			46	001-09-9-12	SALTIS STEVE JR & AMY HWS
			47	001-09-9-13	MURPHY GEORGE H JR & TAMELA I, HWS
			48	001-09-9-22.2	WOLFE MICHAEL B
			49	001-09-12.4.2	KNOTTS TERRY & DONETTA
			51	001-09-9-22.3	KRIZNER FRANK A & RENEE B HWS
			52	001-09-12-13.2	FARRIS VERNIE L/E THEN RAYMONDE FARRIS
			56	001-09-12-12	BOARD OF EDUCATION
			59	001-09-12.4.5	NEWMAN JERRY & JENNIFER WRCS
			60	RIGHT-OF-WAY	COUNTY ROUTE 1/6 BEAR MOUNTAIN ROAD
			61	001-09-12.4	SWIGER ARGYLE C
			62	001-09-12A-9	ELMOND MUREL L (L/E)
			63	RIGHT-OF-WAY	GALLOWAY STATE ROUTE 76
			64	001-09-12A-91	CRISS DAVID A & ALAINA E WS
			65	001-09-12-27	WOLFE LARRY MICHAEL
			92	RIGHT-OF-WAY	COUNTY ROUTE 77/1 BARBOUR CORNER
			94	091-04-11-5	SWICK DEARI J
			104	001-09-12-52	MONTGOMERY BRADFORD EUGENE & GEORGIA HWS
			105	001-09-12-51.4	MONTGOMERY GEORGIA
			107	RIGHT-OF-WAY	STILLHOUSE RUN ROAD
			108	001-09-12-52.1	MARTIN ROBERT E
			109	001-09-12-9.1	MYER JON E SR & ANTHONY (WS)
			110	001-09-12-8	GOFF ROBERT H III & TINAM HWS
			111		BEAR MOUNTAIN SUBDIVISION NO. 1
			112	RIGHT-OF-WAY	CAMBRIA HOLLOW ROAD

**REFERENCE NOTES**  
 1. Property lines as shown taken from deeds, tax maps, and field locations. A full boundary survey is not expressed or implied. All bearings are based on grid North. Ownership taken from public records Taylor County, West Virginia Date 2022  
 2. State Plane Coordinates & NAD83 Lat/Long by differential submeter mapping grade GPS  
 3. There are no railroads, dwellings, or agricultural buildings within 625 feet of center of pad.  
 4. No water wells found within 250' of the center of well pad.

**LEGEND**

- PROPOSED WELL LATERAL
- PROPOSED WELL TIE LINE
- STREAM
- EXISTING ROAD
- BUFFER
- PROPERTY LINE
- MINERAL TRACT BOUNDARY
- COUNTY BOUNDARY LINE
- ⊙ #11 PROPOSED WELL HEAD
- ⊙ EXISTING WELL HEAD (Armed)
- ⊕ EXISTING WELL HEAD (Flagged)
- ⊕ EXISTING WELL HEAD (Abandoned)
- ⊙ EXISTING WELL HEAD (Never Drilled)
- ⊙ EXISTING WELL HEAD (Future Drill)
- LANDING POINT/BOTTOM HOLE
- ⊙ SURFACE OWNER

FILE#: 22078-001  
 SHEET#: 2 of 2  
 SCALE: 1" = 3000'  
 TICK SCALE: 1" = 2000'  
 MINIMUM DEGREE OF ACCURACY: 1/200  
 PROVEN SOURCE OF ELEVATION: WV-RTN CORS STATION

I, THE UNDERSIGNED, HEREBY CERTIFY THAT THIS PLAT IS CORRECT TO THE BEST OF MY KNOWLEDGE AND BELIEF AND SHOWS ALL THE INFORMATION REQUIRED BY LAW AND THE REGULATIONS ISSUED AND PRESCRIBED BY THE DEPARTMENT OF ENVIRONMENTAL PROTECTION.  
 Signed: *Herbert L. Parsons, III* 3/11/2022  
 P.S. #2361: Herbert L. Parsons, III P.S.

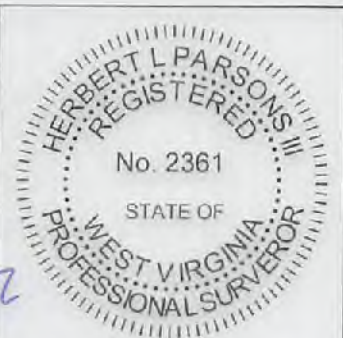

(+) DENOTES LOCATION OF WELL ON UNITED STATES TOPOGRAPHIC MAPS  
 WVDEP  
 OFFICE OF OIL & GAS  
 601 57TH STREET  
 CHARLESTON, WV 25304  
 Well Type:  Oil  Waste Disposal  Production  Deep  Gas  Liquid Injection  Storage  Shallow  
 WATERSHED: SIMPSON CREEK  
 COUNTY / DISTRICT: TAYLOR CO. FLEMINGTON DISTRICT  
 SURFACE OWNER: RENEE JOHNSON  
 OIL & GAS ROYALTY OWNER: SEE WW-6A1



DATE: MARCH 11, 2022  
 JOHNSON TFP-40  
 OPERATOR'S WELL #: # 205  
 API WELL #: 47 091 01370  
 STATE COUNTY PERMIT  
 ELEVATION: 1,332.5'  
 QUADRANGLE: ROSEMONT, WV  
 ACREAGE: 284 ±  
 ACREAGE: 284 ±

04/22/2022

- DRILL  CONVERT  DRILL DEEPER  REDRILL  FRACTURE OR STIMULATE
- PLUG OFF FORMATION  PERFORATE NEW FORMATION  PLUG & ABANDON
- CLEAN OUT & REPLUG  OTHER CHANGE SPECIFY: \_\_\_\_\_

TARGET FORMATION: MARCELLUS ESTIMATED DEPTH: TVD: 7,903.5' TMD: 26,187'  
 WELL OPERATOR: ARSENAL RESOURCES DESIGNATED AGENT: NATHAN SKEEN  
 ADDRESS: 6031 WALLACE ROAD EXTENSION # 300 ADDRESS: 633 MAIN STREET  
 CITY: WEXFORD STATE: PA ZIP: 15090 CITY: BRIDGEPORT STATE: WV ZIP: 26330